In Two Parts—First News Sheet—12 Pages

The Los Angeles Times

Twenty-third Year.

EASTERN TEMPERATURES (Max.): Boston, 86; New York, 90; Washington 90; Pittsburgh, 78; Cincinnati, 82; Chicago, 76; St. Paul, 66; Kansas City, 76; Jacksonville, 88.

PER ANNUM, $9.00 | PER WEEK, 20 CENTS. PER MONTH, 75 CENTS. | THURSDAY MORNING, JULY 7, 1904. | ON ALL NEWS STANDS, TRAINS AND STREETS, | 5 CENTS

Theaters.

GRAND OPERAHOUSE—MAIN ST., Bet. First and Second. THE FAMILY THEATER. EVERY NIGHT. Matinee Sunday, Tuesday and Saturday. Week commencing Sunday Matinee, July 3, the ULRICH STOCK COMPANY in "THE ROAD TO RUIN" A Powerful Melodrama of New York Life. A Remarkable Scenic Production. Thrilling in Plot and Altogether Sensational. Life in the Great City Faithfully shown. NEXT WEEK—JIMMY BRITT in "THE TOWERY AFTER DARK." PRICES—10c, 25c and 50c. PHONES—Sunset, Main 1067; Home 414. SPECIAL MATINEE MONDAY, JULY 4.

ORPHEUM—Modern Vaudeville—Tonight— SPRING ST., Bet. Second and Third. EVERY NIGHT. MATINEES SUNDAY, WEDNESDAY AND SATURDAY. WEEK COMMENCING MONDAY, JULY 4. HELEN BERTRAM; FOSTER and FOSTER; DOWD and SCOTT; GRACEY and BURNETT; AGOUST, WESTON & CO.; EDDIE MERON & CO.; ROMANI TRIO; "MIKE," Foster's Dog. MARCEL'S LIVING ART STUDIES, With Entire Change of Subjects. SPECIAL MATINEE MONDAY, JULY 4. PRICES—10c, 25c and 50c. PHONES—1447

MOROSCO'S BURBANK THEATER—Oliver Morosco, Lessee and Mgr. TONIGHT AT 8 SHARP—ALL THIS WEEK—MATINEE SATURDAY. MR. DAVID BELASCO PRESENTS MRS. LESLIE CARTER In His New Play "Du Barry" PRICES—$2.00, $1.50, $1.00 and 50c. Boxes, $3.00. NEXT SUNDAY—The Oliver Morosco Company in "THE ALTAR OF FRIENDSHIP."

CASINO THEATER—SPRING ST. NEAR 4TH. PHONES 525. WYATT & MOROSCO, Mgrs. Eighth Week—Established Success. TONIGHT—EVERY NIGHT—OLYMPIA COMIC OPERA CO. in the Ringing, Swinging, Singing, Laughing Success "THE WEDDING DAY" A PRONOUNCED HIT BY CRITICS AND AUDIENCES. NO ADVANCE IN PRICES—25c, 35c, 50c. MATINEES SUNDAY, SATURDAY. First Floor Reserved 25c, Children 10c. Seats Always Selling Seven Days Ahead.

CHUTES PARK—ORCHESTRAL CONCERTS EVERY AFTERNOON AND EVENING. New Additions to the Zoo Family—BABY SEAL and MONSTER BUFFALO. Coming—THE PHOENIX INDIAN BAND—30 MUSICIANS 30. First Concert next Sunday Afternoon. Admission 10 cents.

Amusements and Entertainments.

LAWSTON OSTRICH FARM— 250 GIGANTIC BIRDS

Superb Routes of Travel.

"YE ALPINE TAVERN"—IN THE HEART OF THE SIERRAS. The Finest Mountain Resort in Southern California

Newly Furnished Tent Cottages EXCELLENT TABLE BOARD

Depot at the hotel on railroad and at hotel for parties living there and coming to Los Angeles any day. You can have your vacation and yet attend to business. Inquire of agent.

PACIFIC ELECTRIC RAILWAY

TO CATALINA ISLAND— The Steamer "Cabrillo"—Makes Daily Trips. The Famous Canvas City—Ideal Camp Life. Island Villa—A Delightful Cluster of Canvas Cottages. The Metropole—A First-class Hotel on the American Plan. CONCERTS BY OUR MARINE BAND of Twenty-eight Artists. EXCURSION OF AVALON BAY and Eruption of Sugar Loaf every Saturday

Trains leave Southern Pacific and Salt Lake Depots daily at 9:05 a.m. and 1:40 p.m. An additional train on Saturdays at 5 p.m. BANNING COMPANY, 222 South Spring Street, Los Angeles.

TO San Francisco by "Fast Line," 24 Hours— Elegant first-class, $8.50 second-class (inc. berth and meals) the elegant steamships SANTA ROSA or STATE OF CALIFORNIA. Leave REDONDO Wednesdays and Sundays 7 a.m. Leave LOS ANGELES Wednesdays and Sundays 11 a.m. SAN FRANCISCO and Way Ports—Leave SAN PEDRO 6:30 p.m.: SANTA ROSA or COOS BAY, July 4, 9, 13, 18, 20, 24, 28, Aug. 1. SAN DIEGO—Leave PORT LOS ANGELES Mondays and Fridays 4 p.m.; REDONDO Mondays and Fridays 6 p.m. Lowest rates to all points East via San Francisco and Seattle. Ticket and Freight Office 124 W. 3d St., W. R. MECH, D. F. Agent; C. D. DUNANN, Gen. Agt., 10 Market St., San Francisco.

OCEANIC S. S. COMPANY—"SPRECKELS LINE." S.S. SIERRA, July 7, for HONOLULU, SAMOA, NEW ZEALAND and AUSTRALIA; S.S. ALAMEDA, July 16, for HONOLULU ONLY; S.S. MARIPOSA, Aug. 9, for TAHITI. For literature and particulars apply to HUGH B. RICE, Agent, 218 West Third Street, Los Angeles.

Timely Special Announcements.

AWARDED 18 MEDALS— Visitors to Southern California should not miss the opportunity of having photographs taken under the most favorable conditions of atmosphere in the world. Steckel 230 1-2 S. SPRING ST., Cpp. Hollenbeck.

PHONE 732—331-333 SOUTH MAIN STREET. Any Where. Any Way. Any Time. Automobile Livery

SEWING MACHINES—THE STANDARD USED THE WORLD OVER WILLIAMSON PIANO STORE, 327 South Spring St.

WICHITA FLOODED.

Kansas and Tributaries Rising Rapidly and Much Damage Already Done.

[BY THE ASSOCIATED PRESS—A.M.]

WICHITA (Kan.) July 6.—With the Arkansas River on the north of the city, the Arkansas River on the east and Chisholm Creek on the east of the city, each higher than it was a month ago and still rising, the situation here is becoming alarming.

Early this morning the Arkansas River was 7.4 feet above low-water mark. In the Douglass-avenue wholesale district cellars are flooded. The Jones-Dimond Company and the Western Drug Company report heavy losses. New dikes are building along the banks of the Little Arkansas River, but in spite of them the water has come into Thirteenth street, and Riverside Park.

Many of the stock yards today was under water, and the railroads were notified that no more stock could be received. The scales are under six inches of water. North of Wichita. Oats are ripe, and wheat fields are covered with water. Southwest of this city, in the wheat section, the uncut grain is very flat and little of it can be saved.

The Little Arkansas River is rising at the rate of an inch an hour. Valley Creek reports the Little Arkansas four inches above high-water mark and still rising. In Bentley the railroad tracks are under water for a distance of half a mile.

Seven inches of rain has fallen in the city in forty-four hours.

AT NORTH TOPEKA.

PEOPLE LEAVING HOMES.

[BY THE ASSOCIATED PRESS—P.M.]

TOPEKA, July 6.—The Kaw River is out of its banks at 11 o'clock and has joined with Soldier Creek. A large portion of North Topeka is flooded. The stream is rising at the rate of three inches an hour, and will keep it up all night. Every conceivable vehicle is being used by the North Topeka people in transporting their goods to the south side, and North Topeka is being deserted as fast as possible. Refugees are being quartered in the State House and other public buildings. Rises are reported in all the tributaries up stream.

THE KAW BOOMING.

WILL BE STILL HIGHER.

[BY THE ASSOCIATED PRESS—A.M.]

TOPEKA (Kan.) July 6.—The Kaw river rose today at the rate of four inches an hour and tonight is still rising. Reports received from the west indicate that the river will rise two feet higher, reaching a stage of twenty feet before it becomes stationary, and that "Little Russia" in North Topeka, the scene of last year's flood, will be inundated.

The north end of the Rock Island Railroad bridge has been partially wrecked and Rock Island trains are now being run over the Santa Fé bridge. Director Jennings of the government Weather Bureau does not expect a dangerous flood unless there are heavy rains further west tonight.

AT NEW YORK HOTELS.

NEW YORK, July 6.—[Exclusive Dispatch.] At the Belvidore, J. E. Rice; Herald Square, L. T. Bradford; Navarre, Dr. H. G. Bayless, all of Los Angeles; at the Murray Hill, Mrs. L. V. Meyer, Miss T. J. Meyers, H. W. Meyer, C. K. Meyer, H. M. Thomson, Pasadena.

GIFT FROM ROCKEFELLER.

NEWARK (O.) July 6.—John D. Rockefeller has given to the Denison Baptist University $100,000 in addition to the $250,000 given some time ago.

BRIEF WEATHER REPORT.

FORECAST for Los Angeles and vicinity. Cloudy; light southwest wind.

YESTERDAY. Maximum temperature, 76 deg.; minimum, 58 deg. Wind 5 a.m., east, velocity 2 miles; 5 p.m., southwest, velocity 10 miles. At midnight the temperature was 62 deg.; foggy.

TODAY. At 3 a.m. the temperature was 60 deg.; foggy.

SAN FRANCISCO and vicinity. Cloudy, unsettled, possibly sprinkles this morning; light south winds, changing to westerly.

[The complete Weather Report will be found on page 8.]

POINTS OF THE NEWS IN TODAY'S ISSUE OF The Times

INDEX.

Part I.

1. Birthday of Republican Party. Noise and Bubbles.
2. Destroyers Destroyed.
3. Must Be Tied Over Again.
8. Weather Report.

Liners: Classified Advertising.

11. Financial and Commercial.
12. The City in Brief: Paragraphettes.

Part II.

1. Ablaze with Light and Patriotism.
3. In the Field of Sports.
4. Editorial Page: Paragraphs.
5. John Heart's Court Record.
6. Events in Local Society.
7. The Public Service: Official Doings.
8. Our Neighboring Counties.
9. Los Angeles County News.

SYNOPSIS.

THE CITY. Heart, slayer of Kearns, proven to have had hand in murderous affrays before....Most brilliant summer fete to be held on Figueroa street lawns. Great enthusiasm at Republican banquet commemorating semi-centennial of party....Jim Tremble gets a match. More proofs of fraud in recall petition....Famous English engineer visits us....Blind pig proprietor must go to jail....Folsom convict doesn't want his brother for guardian....Bigamist Egelston cleared by technicality....Fruit Growers' League incorporated....Landlord sued for damages on account of defective plumbing....Looloos have fair chance for championship....Life of a carouser saved by lead pencil.

SOUTHERN CALIFORNIA. Pastor Hobart of Pasadena will resign....Nonunion men bathing at Needles, bound, beaten and stoned by strikers....Fine San Dimas residence burned....Scale destroyers multiplying in Pomona orchards....Highland Park boy nearly killed at La Verne....Saloons win Colton fight....San Bernardino child elopers married....Black jellyfish at Catalina....Glendora boys missing. Corona High School bonds defeated. Water superabundance at Rialto. Riverside oranges beat last season. Santa Ana officials lay themselves liable....Nice legal point in San Pedro.

POLITICAL. Democratic Convention effects temporary organization. Chairman Williams's speeech drowned by riotous delegates....Resolutions Committee begins work....Plan to knife Turner, candidate for second place on the ticket....Olney's friends may be heard from....Cleveland's name overshadows all.

PACIFIC SLOPE. Judge Greene decides that recent absolute divorce decrees are void....Famous Idaho-Maryland mine to be reopened....Many acres of barley burned near Stockton.

GENERAL EASTERN. Portion of Wichita, Kan., under water and much damage done....Slocum investigation resumed by grand jury in New York. After proposal by mail, Boston girl to marry Arizona mining man....Anniversary of birth of Republican party celebrated at Jackson, Mich.

THE GREAT WAR. Daring naval exploit of Japs at Port Arthur....Russians driven back after bloody encounter....Russian government welcomes the rains in the Far East as putting a check to advance of Japanese....Field Marshal Oyama leaves Tokio for the front....Russian reserves called out.

SPORTS. Hermis wins test handicap at Brighton Beach....Looloos beaten at Portland....Yale-Harvard team sails for England....Scholes wins again at Henley....St. Louis beats Cincinnati in two games...May Sutton wins tennis tournament.

FOREIGN, BY CABLE. British troops storming a strong fort in Thibet....Member of Italian Assembly and his wife charged with high treason. French Parliamentary Committee will report exonerating Premier Combes. Balfour says there will be no dissolution of Parliament....Reports from Copenhagen pronounce the Norge a stout ship.

BALFOUR HOOTED.

The British Premier Compelled to Cease Speaking in Parliament.

[BY THE ASSOCIATED PRESS—P.M.]

LONDON, July 6.—[By Atlantic Cable.] In the House of Commons tonight the government succeeded in carrying through the first part of its closure programme on the licensing bill, but a hearing was denied to Premier Balfour, his frequent attempts to speak being drowned by loud cries of "gag." Finally, Mr. Balfour, hopelessly facing the tumult, sat down.

This is said to be the first time in modern British Parliament when a hearing was refused the Premier on the floor of the House of Commons.

WITTE GOES TO BERLIN.

ST. PETERSBURG, July 6.—M. Witte, president of the Ministerial Council, will leave for Berlin tomorrow where he will arrange for a definite conclusion of the commercial treaty between Russia and Germany.

OFF FOR A PLEASURE TRIP.

OYSTER BAY (L. I.) July 6.—The President and Mrs. Roosevelt, accompanied by their children, left Sagamore Hill today for a pleasure trip across the bay.

BIRTHDAY OF THE REPUBLICAN PARTY.

Grand Gathering "Under the Oaks" on the Fiftieth Anniversary.

Secretary of State John Hay Delivers a Memorable Address at Jackson, Mich.—Noble Origin of the Great Party Which Sprang from National Conscience Aroused—Senator Fairbanks Speaks.

[BY THE ASSOCIATED PRESS—P.M.]

JACKSON (Mich.) July 6.—Nearly ten thousand persons assembled in a picturesque oak grove in the outskirts of Jackson today to celebrate the semi-centennial anniversary of the Republican party. It was in a small oak grove at the opposite end of Jackson that, fifty years ago today, the first State convention that was held under the name of "Republican" took place. There the first Republican State ticket was then placed in nomination.

Secretary of State Hay was the orator of the day, and Senator Charles W. Fairbanks of Indiana, Republican candidate for Vice-President, and Speaker Joseph G. Cannon of the National House of Representatives, also delivered addresses. On the platform was seated a representative delegation of the Republican party of Michigan, headed by Senators Alger and Burrows. Senator Burrows presided over the afternoon session, and Senator Alger was the last speaker of the afternoon.

Behind the speakers' platform rose a wall of bright-colored bunting with immense pictures of John C. Fremont, the first Republican nominee for President, and Abraham Lincoln, the first Republican to occupy the White House, fastened to it. Straight ahead and to the right and left over the heads of the assembled multitude towered scores of splendid oaks.

In the front rows of the audience were nearly a thousand men who voted for John C. Fremont for President, some of whom had participated in the original "under the oaks" convention fifty years ago. To this venerable company special reference was paid. Secretary Hay, Senator Fairbanks and Senator Alger were met at the station on their arrival from Detroit by a delegation of citizens and escorted to a hotel. Speaker Cannon arrived last night.

The day's programme began with a sunrise gun and band concert, preceding the opening of the morning exercises at the park. Secretary Hay was greeted with tremendous cheers when he stepped forward in response to Chairman Burrow's introduction and began his oration.

Senator Fairbanks was the next speaker, and he also received cordial greeting. Speaker Cannon spoke extemporaneously.

"Here at Jackson," he said, "you made the declaration many years ago that we could not have slaves and free men working side by side, and that was right."

The Republican party, he declared, had made labor free, and America would elevate and keep labor above the level of the laboring man in any other country in the world.

Senator Alger was the last speaker.

ANOTHER ACCOUNT.

SECRETARY HAY'S ADDRESS.

[BY THE ASSOCIATED PRESS—A.M.]

JACKSON (Mich.) July 6.—At the morning exercises at Loomis Park Mayor Todd delivered a hearty welcome and Gov. Bliss briefly responded. Atty.-Gen. Charles A. Blair of Jackson then read an able paper on the history of the Republican party.

Thomas J. O'Brien of Grand Rapids, the next speaker, was introduced as one of the participants in the original "under the oaks" convention of 1854. Mr. O'Brien, as well as Mr. Blair, had for his subject "The History of the Republican Party in Michigan."

SECRETARY HAY SPEAKS.

In the afternoon the programme at the grove was resumed. A tremendous audience was present when Senator Burrows introduced Secretary of State John Hay, the orator of the afternoon. Secretary Hay said:

A century is but a moment of history; it has often happened that several of them have passed away, since men began to record their deeds, with little change in the physical aspect or the moral progress of the world. But at other times—of intense action and spiritual awakening—a single generation may form an epoch; and few periods of equal duration in political annals have been so crowded with great events as the fifty years we celebrate today. Under the oaks of Jackson on the 6th of July, 1854, a party was brought into being and baptized, which ever since has answered the purposes of its existence with fewer follies and failures and more magnificent achievements than ordinarily fall to the lot of any institution of mortal origin. And even the beginning of the end is not yet. This historic party is only now in the full maturity of its power and its capacity for good. We look back upon a past of unparalleled usefulness and glory with emotions of thankfulness and pride; we confront the future and its exacting problems with a confidence born of the experience of difficulties surmounted and triumphs achieved in paths more thorny and ways more arduous than any that are likely to challenge the courage and the conscience of the generation which is to follow us. It is meet that at this stage of our journey we should review the past and read its lessons, and in its light take heart for what lies beyond.

ITS NOBLE ORIGIN.

The Republican party had a noble origin. It sprang directly from an aroused and indignant national conscience. Questions of finance, of political economy, of orderly administration, passed out of sight for the moment, to be taken up and dealt with later on. But in 1854 the question that brought the thinking men together was whether there should be a limit to the aggressions of slavery; and in 1861 that solemn inquiry turned to one still more portentous—should the nation live or die? The humblest old Republican in America has the right to be proud that in the days of his youth in the presence of these momentous questions he judged right; and if he is sleeping in his honored grave his children may justly be glad of his decision.

It was not so easy fifty years ago to take sides against the slave power as it may seem today. Respect for the vested rights of the southern people was one of our most sacred traditions. It was founded on the compromises of the Constitution, and upon a long line of legal and legislative precedents. The men of the Revolution made no defense of slavery in itself; Washington, Adams, Jefferson and Franklin deplored its existence, but recognized the necessity of compromise until the public mind might rest in the hope of its ultimate extinction. But after they had passed away, improvements in the culture and manufacture of cotton made this uneconomic form of labor for the time profitable, and what had been merely tolerated as a temporary necessity began to be upheld as a permanent system. Slavery entrenched itself in every department of our public life. Its advocates dominated Congress and the State Legislatures; they even invaded the pulpit and grotesquely wrested a few texts of Scripture to their purpose. They gave the tone to society; even the southern accent was imitated in our schools and colleges.

If the slaveholders had been content with their unquestioned predominance, they might for many years have controlled our political and social world. It was natural for the conservative people of the North to say: "We deplore the existence of slavery, but we are all to blame for it; we should not cast upon our brethren in the South the burdens and perils of its abolition. We must bear with the unfortunate condition of things and take our share of its inconveniences." But the slaveholding party could not rest content. The ancients said that madness was the fate of those judged by the gods. Continual aggression is a necessity of a false position. They felt instinctively that if their system were permanently to endure it must be extended, and to attain this object they were ready to risk everything. They rent in twain the compromises which had protected them so long. They tore down the bulwarks which had at once restricted and defended them; and confiding in their strength and our patience they boldly announced and inaugurated the policy of the indefinite extension of their "peculiar institution."

Once embarked upon this fatal enterprise they left nothing undone which could contribute to the catastrophe upon which they were rushing. The Whig party had gone to ruin in 1852 on account of the impossibility of combining the scattered elements of opposition to the party of pro-slavery aggression; but they themselves furnished the weapon which was to defeat them. In May, 1854 after several months of passionate debate, to which the country listened with feverish interest, Congress passed the bill organizing the Territories of Kansas and Nebraska, omitting the restrictions of the Missouri Compromise which excluded slavery from them. This action at once precipitated the floating anti-slavery sentiment of the country. A mighty cry of resolute indignation arose from one end of the land to the other. The hollow truce, founded upon the legitimate compromises which had been observed in good faith by one side and ruthlessly violated by the other, was at an end. Men began to search their consciences instead of the arguments of political expediency. A discussion of the right and wrong of slavery became general; the light was let in, fatal to darkness. A system which degraded men, dishonored women, deprived little children of the sacred solace of home, was doomed from the hour it passed into the arena of free debate. And even if we shut our eyes to the moral aspects of that heartless system, and confined ourselves to the examination of its economic merits, it was found to be wasteful and inefficient. The Americans are at once the most sentimental and the most practical of peoples—and when they see that an institution is morally revolting, and, besides, does not pay, its fate is sealed.

IT'S WONDERFUL.

Yet the most wonderful feature of that extraordinary campaign which then began, and which never ceased until the land was purged of its deadly sin, was that even in the very "tempest and whirlwind of their passion" the great leaders of the Republican party kept their agitation strictly within the limits of the Constitution and the law. There was no general demand for even an amendment to the organic instrument. They pleaded for the repeal of unjust statutes as inconsistent with the Constitution, but did not advocate their violation. Only among the more obscure and ardent members of the party was there any demand for the abolition of slavery, but the whole party stood like a rock for the principle that the damnable institution must be content with what it had already got, and must not be allowed to pollute another inch of free soil. On this impregnable ground they made their stand; and the mass convention which assembled here in 1854, while the vibrations of the thunder of the guns and the shoutings of the birthday of Liberty yet lingered in the air, gave a nucleus and a name to the new party, destined to a great and beneficent career. Before the month ended, the anti-slavery men of five more great States adopted the name "Republican," and under that banner Congress was carried, and two years later a national party assembled at Pittsburgh and nominated Fremont and Dayton, who failed by a few votes of sweeping the North.

Who of us that was living then will ever forget the ardent enthusiasm of those days? It was one of those periods, rare in the life of any nation, when men forget themselves and, in spite of habit, of interest, and of prejudice, follow their consciences wherever they may lead. In the clear, keen air that was abroad the best men in the country drew deeper breaths and rose to a moral height they had not before attained. The movement was universal. Sumner in the East, Seward in New York, Chase in Ohio, Bates in Missouri, Blair in Maryland, all sent forth their identical appeal to the higher motive; and in Illinois, where the most popular man in the State boldly and cynically announced, "I don't care whether slavery is voted up or voted down," a voice, new to the nation, replied, "There are some of us who do care. If slavery is not wrong, nothing is

(Continued on Fourth Page.)

ORGANIZATION INCOMPLETE.

Today's Session May be of Brief Duration for a Peculiar Reason.

[BY THE ASSOCIATED PRESS—P.M.]

ST. LOUIS, July 6.—On account of the difficulties which have arisen in connection with the various matters of a preliminary character connected with the convention, a conclusion has been reached to have only a brief session of the convention tomorrow. The convention will meet at 10 o'clock, but it is probable that none of the committees will be able to report at that time. The Committee on Resolutions surely will not, and in view of Senator Bailey's declination of the permanent chairmanship, it is probable that the temporary organization may be continued for a day. The present prospect is that tomorrow's session will not be of more than an hour's duration.

Senator Bailey of Texas and Representative Champ Clark of Missouri have both declined to accept the permanent chairmanship of the convention. When the Committee on Permanent Organization met, Senator Bailey and Clark were put in nomination, and the former was elected by a vote of 18 to 16.

The committee then unanimously elected Charles Walsh of Iowa, secretary of the National Committee, as permanent secretary of the convention. All other officers of the temporary organization were made permanent, and the committee adjourned under the impression that its labors were ended. Several members went to the exposition grounds and others dispersed, so that a quorum could not be found an hour later. When Senator Bailey was informed of his election, he announced at once that he could not accept, as he desired to be on the floor when the platform is under discussion. He is expected to combat any attempt from the Bryan forces to inject into the platform planks which do not meet the approval of the committee.

Senator Bailey argued that the chairmanship should be given to Clark, and a committee, consisting of William F. Sheehan and B. H. Carren of the New York delegation, called upon him at the Southern Hotel and made the tender. Clark answered that he was engaged to put Senator Cockrell in nomination for the Presidency, and therefore would have to be on the floor during the convention. He was urged to reconsider, and finally agreed to send a telegram to Senator Cockrell to the effect that the place had been offered him. If Senator Cockrell makes no objection, Clark will accept. In view of the certainty that Parker will be nominated, it is believed that Senator Cockrell will ask that his name be withdrawn.

POLITICAL.

NOISE AND BUBBLES.

Democracy's Great Day at St. Louis.

Opening of the Convention of "Jeffersonians" and the Rest of Them.

California's Horse Doctors' College Yell for Hearst Makes no Impression.

Grover Cleveland's Name and "Dixie" Awaken Only Real Sentiment.

BY JOHN S. M'GROARTY.

[BY DIRECT WIRE TO THE TIMES.]

ST. LOUIS, July 6.—[Exclusive Dispatch.] The great amount of enthusiasm displayed by the Democratic party before elections seems to be out of all proportion to the number of offices it finds itself in possession of afterwards. From precinct caucusses up to national conventions, the Democracy makes twice as much noise as Republicans do, but somehow or other they fall short on votes. And this gathering of the Jeffersonians that started out this afternoon with the first session of their national convention was no exception whatever to the rule.

In fact, the affair was so noisy that there was scarcely anything else but noise to it. The great crowd in the handsome St. Louis Coliseum fairly bubbled over with high spirits and enthusiasm. It cheered and yelled with a tireless heartiness whenever anything happened to please it, and all the sergeants-at-arms and policemen in America could never have succeeded in keeping it quiet.

The St. Louis Coliseum is not so fine a structure as the one at Chicago, nor is it quite so large, but it is a tremendously big structure, nevertheless, and it looked very pretty today in its gala dress of color. The people of St. Louis are on their mettle these times, with their big fair in progress and the eyes of the world turned upon them. As a consequence, they are alive to the present opportunity, and their arrangements for this convention are as nearly perfect as human ingenuity can make them. Every conceivable thoughtfulness for the comfort and convenience of the delegates, newspapermen and the public have been so carefully attended to that not a murmur of dissatisfaction can be heard anywhere. It is in line with their general idea, therefore, that the Coliseum looked so inviting today. And not the least of the sights that there pleased the eye was the presence of hundreds of the beautiful women of the South, in their handsome gowns and making no disguise of their partiality for the political party of which their male kinfolk are the main support.

PASSED JONES UP.

One could not fail to notice at this first session of the convention that if the Democracy prides itself on its leaders, it failed to make that particular point evident in between its wild exuberation over other things. When Senator James K. Jones seized the gavel at the appointed hour, there were close to ten thousand people in his audience, yet he received hardly cheers enough to scare a cat, although he is national chairman and has twice led his party to hilarious defeat.

HORSE DOCTORS' YELL.

When the California delegation came in, it attempted to arouse an ovation for William R. Hearst, but the attempt fell perfectly flat. This Hearst delegation from California has adopted among its other peculiarities, a college yell which it springs on the crowd in place of the more antiquated but still popular huzza. Just what college this yell represents cannot be learned, although the consensus of opinion is that it is the yell of some college of horse doctors, or other. Certainly it does not represent any college that Mr. Hearst graduated from, the reports from his press bureaus to the contrary notwithstanding.

There was some cheering, to be sure, when John Sharp Williams assumed the temporary chairmanship, but nothing like what one would expect in such a place for the Democratic leader of the minority in the House of Representatives. Furthermore, and contrary to the rule that has ever applied to large political gatherings, the other great men of the party who are given places of honor on the speakers' platform were not singled out for applause. And these great men were surely there, revered and potent as they are, among them being present

(Continued on Fifth Page.)

THE GREAT WAR.

DESTROYERS DESTROYED

Bold Japanese Naval Exploit at Port Arthur.

Attack Repulsed by Russian Shore Batteries.

Fifty Japanese Spies Caught, Bloody Encounter.

[BY THE ASSOCIATED PRESS—P.M.]

TIEN-TSIN, July 6.—[By Asiatic Cable.] Advices have been received here that at 9 p.m. on last Sunday four Japanese destroyers made a determined effort to enter Port Arthur and attack the Russian fleet. The destroyers were discovered by the shore batteries. One of the destroyers was sunk under Golden Hill, another under shore battery No. 22, and a third one had its funnel shot away. The fourth one succeeded in effecting a retreat.

The spirits of the Port Arthur garrison are said to be excellent and food is said to be plentiful.

On last Saturday, it is reported, fifty Japanese spies were captured at a place, the name of which is not given. Trains are reported to be running both in and out of Port Arthur for a distance of sixteen miles.

JAPS' RECKLESS BRAVERY.

[BY THE ASSOCIATED PRESS—A.M.]

ST. PETERSBURG, July 6, 10:20 p.m.—A few nights ago, Admiral Togo attempted to repeat the Japanese exploit with torpedo boats at Wei-Hai-Wei during the Chinese-Japanese War by sending torpedo-boat destroyers into the harbor of Port Arthur for the purpose of sinking ships at their anchorage, but the attempt ended in disastrous failure. Four torpedo-boat destroyers succeeded in creeping into the harbor, which was not protected by booms, but only one escaped. Two were sunk by the shore batteries and one was crippled. The reckless bravery of the Japanese in going to almost certain destruction excites nothing but admiration here. The channel at Port Arthur is so strewn with wrecks that evidently it was regarded as unnecessary to use a boom. On account of the difficulty of getting into the harbor the feat is considered in naval circles to be fully as daring as that of the Japanese at Wei-Hai-Wei, where Japanese torpedo boats, in a storm and covered with ice, were jumped over the booms protecting the harbor and destroyed Chinese warships. So far as known the Japanese torpedo-boat destroyers did not even succeed in launching torpedoes.

The exact date of the attack is not ascertained, but it is said to have occurred Saturday. No further details are obtainable. Though it is believed other destroyers participated in the attack, only four succeeded in getting in. The method whereby this information reached the authorities is not disclosed.

A dispatch received here from Vladivistok this afternoon does not mention the Russian squadron. The Admiralty has no confirmation of the report from Liao Yang of an engagement between the Vladivistok squadron and Japanese warships off Gensan. There is good reason to believe that the Russian squadron is safe back in port.

It was announced from Tokio, July 3, that a belated report from Admiral Togo recorded a desperate and successful torpedo attack at the entrance of Port Arthur during the night of June 27, in which a Russian guardship and a Russian torpedo-boat destroyer were sunk.

RUSSIANS DRIVEN BACK.

[BY THE ASSOCIATED PRESS—P.M.]

KUROKI'S HEADQUARTERS IN THE FIELD, via Fusan, July 6.—On July 4, two battalions of Russians attempted to break through the Japanese outposts at the northern entrance of Motien Pass. Before daylight they surrounded an outpost of eighty men at the foot of a hill and charged the trench above. A bloody encounter with bayonets lasting a quarter of an hour ensued. The Russians attacked the trench three times, but were driven up the valley by a Japanese reinforcement, leaving many dead and wounded. An observer saw fifty lying in front of the trench.

RAINY SEASON PREMATURN.

ST. PETERSBURG, July 6.—[Exclusive Dispatch.] It is needless to say that the rather premature advent of the rainy season in the Far East is more than welcome to the government, coming as it does to check the rapid onward march of three Japanese armies which two weeks ago threatened to overwhelm Kouropatkin. The War office is of the opinion that no further serious fighting, with the exception of a possible assault on Port Arthur, will occur before September. In the meantime, every available means of transportation will be utilized for rushing troops to the front. The government has lost none of its confidence in the final result of the war. Before September Kouropatkin will have been reinforced by not less than 100,000 troops, raising the Russian fighting strength directly opposed to the Japanese army in Manchuria to a quarter of a million of men. The Siberian Railway has been and is now used for no other purpose than the transportation of troops and supplies to the front. The government still maintains confidence that Port Arthur will be able to hold out indefinitely and that Gen. Kouropatkin will be in a position to dispatch a big force to its relief before the Japanese have been able to make a successful attack.

It can be stated with all truth that Russia is rushing work on both the Baltic and Black Sea fleets and that negotiations have been going on with the Sultan for some time relative to the passage of the latter through the Dardanelles. There is little doubt that France has been approached relative to coaling Russian warships at French ports on their way to the Far East.

The peace party is attaching much significance to the attitude of Great Britian in protecting the Russian seal rookeries during the war. This action encourages the belief that there is more than mere rumor in reports telegraphed from Berlin and other European capitals that King Edward and Emperor William are prepared to offer their services as mediators whenever the first good opportunity offers.

FIGHT AT MO TIEN.

[BY THE ASSOCIATED PRESS—P.M.]

LONDON, July 7.—The Tokio correspondent of the Daily Telegraph, in a dispatch dated July 6, gives Gen. Kuroki's account of the fight near Mo Tien Pass, reported in the Associated Press dispatches. Gen. Kuroki's account is as follows:

"At 4 o'clock on the morning of July 4 a few Russians approached near our pickets posted one and one-half miles northwest of Mo Tien Pass. They were followed immediately by one company, which attacked. Then from the northern heights the enemy brought down another company, thus surrounding us.

"The picket commander dispatched his main force toward the southern hills, retaining only a small force. Our troops were fiercely engaged in a close encounter with the enemy and forced a passage through the Russian line while our outposts, which had been the first alarmed, attacked the enemy's flank.

"A desperate fight ensued, which resulted in the enemy retiring, pursued by our main outposts to Chenchia Paotze and Tawan.

"The enemy also attacked our outposts west of Shiakolin at about the same time, but was immediately repulsed.

"Our total casualties were nineteen men killed and two officers and thirty-six men wounded. The enemy left on the field fifty-three men killed and forty wounded."

SOON TO GO ON CRUISE.

[BY THE ASSOCIATED PRESS—P.M.]

ST. PETERSBURG, July 6.—Sufficient men were provided by previous mobilizations to meet the actual requirements when 6000 men were selected out of the 10,000 called out. The second call now issued is merely precautionary and is intended to provide 2000 emergency men for the Baltic and Black Sea fleets. The Russian naval reserves will thus be about exhausted.

The Admiralty has about completed the task of selecting officers for the ships of the Baltic squadron and the vessels will undergo trials as soon as they are ready and will cruise in twos and threes in the Baltic, going to Reval and Tibau where they will be grouped in two divisions, one of the battleships and one of the cruisers. The division of battleships will be under the command of Rear-Admiral Voelkersam and that of the cruisers under Rear-Admiral Enquist.

The two divisions will undertake another cruise before the departure for the Far East. Admiral Rojestvensky will doubtless hoist his flag on the cruiser Alma, on which there are accommodations for his entire staff, transferring his flag to a battleship when the squadron is nearing the theater of war.

FANATICAL JAPS.
NOT AFRAID TO DIE.

[BY THE ASSOCIATED PRESS—P.M.]

CHINAMPO, July 3, Via Seoul, July 6.—[Delayed in transmission.] The steamer Manchuria having on board a party of Japanese statesmen, foreign attachés and correspondents who are making a tour of inspection of the theater of the war has been fog-bound for five days off this port. On the evening of July 1 the Manchuria met a number of Japanese transports. A Japanese mail steamer passing here had on board one hundred survivors of the battleship Hatsuse, which was sunk off Port Arthur on May 15 by striking a mine. The survivors are bound for a naval base where they will join the torpedo flotilla. Many of the men are scarred from the frightful burns resulting from the explosion of shells. All appear anxious to return to active service, saying that it is wrong for them to live when their comrades are dead. With fanatical enthusiasm they are desirous of taking every risk.

JAPANESE TACTICS.
HARD TO UNDERSTAND.

[BY THE ASSOCIATED PRESS—P.M.]

LIAO YANG, July 6, 8:56 p.m.—Reports have been received here of the appearance of Japanese outposts on the roads leading to Mukden. A company of Japanese infantry scouts was seen near Liao Tishan. On the other hand, the Japanese have withdrawn from the passes taken June 26 and 27, and their advance from Lienshan Kwan has ceased.

The Russian eastern corps has moved forward to Khawan (Ho Syang) and Hosanan, which the Russians had evacuated, are occupied.

The tactics of the Japanese are difficult to understand. They seem to be trying to enter by all doors. Probably the armies commanded by Gen. Oku and Kuroki are combining to operate against Ta Tche Kiao and Hai Cheng in order to gain possession of the railroad and enable them to advance to Liao Yang.

JAPANESE PRISONERS.
REPORTS MADE REGULARLY.

[BY THE ASSOCIATED PRESS—A.M.]

ST. PETERSBURG, July 6, 6 p.m.—Information for the relatives of Japanese prisoners is being forwarded through the American embassy to the Japanese Minister at Berlin. Since the inauguration of the prisoners' bureau regular reports have been made.

The British gunboat Espiegle has arrived at Newchwang, but the entrance is mined and she was unable to enter the mouth of the river.

On her personal account the Empress, since the opening of the war, has sent 10,000 packages containing coffee, tea, tobacco, etc., to the officers, and 200,000 packages to the men in the Far East.

There is no information here confirming the reports from Tokio and Newchwang that the Japanese are north of Kai Chou.

TO WITHDRAW HEARST.

Negotiations Looking to a Settlement Whereby He Will Be Allowed to Name the Vice-President if Acceptable to Parker.

BY E. S. LITTLE.

[BY DIRECT WIRE TO THE TIMES.]

ST. LOUIS, July 6.—[Exclusive Dispatch.] Negotiations were opened tonight for the withdrawal of W. R. Hearst as Presidential candidate, his recognition by the Parker people in the conduct of this convention from now on, and to give him permission to name the candidate for Vice-President, provided that candidate shall not be a man who is distasteful to the Parker people.

These negotiations have been barely started yet, but it is predicted that they will be partly successful, at least, and that tomorrow may see harmony established between Parker and Hearst. Bryan, so far as can be learned, is not a party to the negotiations and will not be called into them. It is further stated upon good authority that these negotiations were opened by John R. Hopkins of Illinois, who has just defeated Hearst and Bryan in a contest before the National Committee. Hopkins wants to have a man from the Middle West named for Vice-President and he thinks that if he can placate Hearst, he may get an Illinois man into the place.

GEN. BLACK WANTED.

The man he is said to have in mind is Gen. John S. Black, at the present time serving as United States Civil Service Commissioner under appointment from President Roosevelt. The Hearst people say, however, that even if peace be established between Hearst and Parker, it is not certain that Hearst will stand for Gen. Black for Vice-President. Hearst is said to be entirely favorable to the nomination of George Turner of Washington, who already is the leading candidate in the Parker camp.

WAR OVER PLATFORM.

While these peace negotiations are going on, and while there seems to be some little show for them to succeed, war is breaking out in another part of the Democracy. The Committee on Resolutions of this convention is now struggling with the platform. Bryan is a member of that committee, and so are a considerable number of his friends. Senator Daniel, of Virginia, is chairman and he is an old-time stalwart. Senator Joe Bailey of Texas, who is a pronounced Parker man, is a member, and he is depended upon to keep Bryanism out of the platform. When Bailey came here for the convention he said he wanted to be on the Resolutions Committee and have a voice in framing the platform. He said he did not wish to go on there with a view of crushing Bryan, because Bryan already is crushed, and Bailey declared that if Bryan would accept the work of the committee as final, he thought that would be sufficient. He so told David Bennett Hill, and Hill said that Bryan ought to be crushed utterly, but Bailey would not agree to that. So it was understood that Bailey would hold Bryan down in the committee, and that if Bryan took his fight against the platform to the floor of the convention, it was agreed that Bailey would answer him there.

LO—ALSO BEHOLD.

So Bailey was put on Resolutions, and lo and behold he was today elected permanent chairman of the convention. That means that Bryan has agreed to accept the work of the Resolutions Committee and behave himself on the floor of the convention. Tonight, however, Bryan is rampant, and his friends declare he will make a fight on the floor of the convention against the platform that is now being written. Bailey, being chairman, will be unable to answer him, and the Democrats are scurrying around for some rough-and-tumble debater who can handle the "Boy from the Platte" in debate. They have partly agreed upon Hon. Bourke Cockran of New York for that job, and they are also agreed fully that he will be a mighty bad selection, after having stumped the country twice for McKinley as against Bryan. In addition to that, Cockran, while a brilliant orator, has a bad habit of saying things in the course of his orations that are enough to make any good politician want to commit suicide.

CARRYING IT TO THE FLOOR.

It stands tonight, therefore, that Bryan will probably carry the platform fight to the floor of the convention, and that Bailey is "bottled up" in the chair, and that the Parker men have nobody who can answer Bryan's debate. A powerful effort is being put forth to get Bryan to agree to abide by the report of the Resolutions Committee, but he is licked so badly already in this convention that he is desperate, and is apparently determined to precipitate a fight.

TWO FIGHTS IN SIGHT.

This sort of thing makes the Democrats apprehensive as to what will happen all along the line. There are in sight tomorrow two big fights on the floor of the convention, and such things are always dangerous to slates. For one thing, when men get to slashing around, slates are apt to be broken. The first fight will come off on the report of the Credentials Committee. That committee has been packed for Parker, and all decisions that can possibly be made for Parker men or conservatives will be made. This will be done, especially in Illinois, and there is not much hope that this report can get through without a great deal of debate and a tremendously hot fight. By the time the fight is over, whichever way it goes, it probably will go favorable to Parker, the report of the Resolutions Committee will come in and another fight will be started.

COMPLEXION TO BE MADE.

The complexion of the platform will depend somewhat upon whether peace will be made between Hearst and Parker. If the proposed peace is established, then the platform will have to be weaker than it was intended to make it, for some of Hearst's notions about busting every trust in sight and especially his anarchistic notions about union labor, will need to be incorporated into the platform. Even if Hearst has nothing to do with the platform, it is going to be a shaky affair, contrived by politicians, rather than by statesmen, and designed to sprawl over nearly every wing of the party, toadying to all factions, but not going far enough to suit Bryan.

TURNER NOT WANTED.
REPORTS OF "KNIFING."

ST. LOUIS, July 6.—[Exclusive Dispatch.] Col. Jim Guffey, the Democratic boss of Pennsylvania, today drew his dirk from its sheath and started out to do up former United States Senator George Turner of Washington as a Vice-Presidential candidate. When Col. Guffey announced that he was going after Turner's scalp he was joined immediately by all of his followers from Pennsylvania, by most of the Southern delegates and by the whole bunch of men from the Middle West. Although Turner is a pretty strong man, it looks as if the opposition to him might be murderously effective.

Guffey and other delegates have nothing against Turner personally, except that he has not been a Democrat very long and that he is the wrong kind of a Democrat for this convention to swallow after it has adopted the platform it is preparing, and set Judge Parker on it. Not many years ago George Turner was a Republican. President Grant gave him a Federal office as a Republican, and it was a good while after that before he became a Democrat. When he did turn Democrat he became a silver Democrat and were he in the Senate today he would be there as a silver Democrat. As it is, his State turned him out and sent a Republican to take his place.

But these drawbacks might be overlooked in Turner's political career, however, if the leaders of the party could bring themselves to see just what advantage is to be gained by going to the Pacific Coast for Vice-Presidential timber. They realize they cannot get the electoral votes of Oregon, California or Washington against Roosevelt, even if they put a Pacific Coast man on the ticket. It is doubted whether Turner will be strong enough to carry any of the Mountain States, and it is appreciated that if a man is to be taken from west of the Mississippi River at all, he must be a man who can bring at least ten Democratic electoral votes to the Mississippi River with him. That number must be had if the Democrats carry New York. Turner cannot do the trick, in the opinion of Col. Guffey and other Democrats. They appreciate that he is a clean, able man, but politically he cuts no figure in any place where some figure has got to be cut. It is the old case of the fellow who said that a rabbit cannot climb a tree. The Democrats have got to find a rabbit that can climb trees, and Turner cannot climb the particular tree that has got to be climbed.

Col. Guffey said today he favors the nomination of D. R. Francis of Missouri, president of the Louisiana Purchase Exposition, for Vice-President. There had been a good deal of talk about Francis before, and he was mentioned some months ago as a possible nominee for President. When Francis was told what Guffey had said and was informed that there was a movement on foot to give the nomination to him, he hunted his cyclone cellar with amazing expedition, and from that safe retreat gave out a statement wherein it was set forth that he appreciated the honor and all that sort of thing, but really his private interests and his great work of running the World's Fair here in St. Louis would prevent his hurling himself upon the altar of his country at this juncture in its history. When Guffey read that statement he wrapped himself in thought for some minutes and then said: "Damn."

After the Francis boom had been shattered by Francis himself, there was more talk about Kern of Indiana, who is reputed to be a big man and who appeals to Democrats only because the only time he ever was in a big political fight he was defeated. That did not go very well and tonight matters seemed to be wobbling badly all around when newspaper men went down to see David Bennett Hill at the Southern Hotel to ask him who Parker men would favor for Vice-President. Of course, if the Parker men can nominate Parker they likewise can nominate anybody they see fit for Vice-President. Mr. Hill would say nothing, but all the other lesser Parker men winked solemnly and said there would be no stampedes and that the programme would go through, and advised everybody to nail Parker and Turner banners to the mastheads, bid defiance to the tempest and laugh at the gale.

If Turner is nominated, it will not be because the Pacific Coast has given or offered him any help. His own State has approved of his candidacy. The other two Pocific Coast States, California and Oregon, are showing no interest whatever. California cannot work for him because Mr. Hearst is so busy with other matters that he has not had time to issue orders on the Vice-Presidency yet.

FILIPINOS BARRED.

LOUISVILLE (Ky.) July 6.—The State Board has instructed the High School Board to inform four Filipino students who applied for admittance to the Dupont Public High School that their color debars them from the privileges of the public school.

San Francisco Hotels

EDGEMERE HOTEL
San Francisco's leading family hotel. Centrally located. Thoroughly modern and fireproof. Telephones and baths connected with each room. Special rates to summer tourists. Write for particulars. B. DU CARPE, Prop., 731 Bush Street.

HOTEL ARGYLE
227-229 McALLISTER ST., S. F.
Centrally located—Opp. City Hall—European plan—Cafe in connection. Modern fire-proof brick building. Tourist and family trade solicited. McAllister St. cars pass door. Office, parlor and reading rooms on ground floor. Electric elevator. Rates 75c per day up. Special rates for the summer. W. E. Brown & Co. Proprietors.

Hotel Netherland
18 TURK ST., NEAR MARKET.
San Francisco's newest and most modern hotel, located in the heart of the business and theater district. European plan, cafe attached; hot and cold water; telephone and steam heat in every room. Rates 75c per day up.

Hotel St. Augusta, Fireproof. Steam heated, centrally located, baths and telephone connected with each room, special rates to summer tourists, write for particulars. Frank H. Morton, Mgr. 526 Geary St., S. F.

SAN MARCO HOTEL
TAYLOR, NEAR GEARY ST., SAN FRANCISCO. Centrally located—modern fire proof building. Recently opened. Special attention to tourists. EUROPEAN PLAN. Close to all theaters. Write for particulars.

Hotel Bella Vista 1001 Pine St., San Francisco. Family hotel. Centrally located. Fine view. Special attention to tourists. Write for particulars. M. W. DENVER, Prop.

THE PLYMOUTH
Modern family hotel. American plan. Centrally located. Special attention to tourists. Write for particulars to THE PLYMOUTH, Bush and Jones Street, San Francisco.

ROYAL HOUSE
726 Ellis Street, San Francisco, Cal. At Ferry take Market Street cars and transfer to Ellis Street cars. At Third and Townsend Street take Ellis Street cars. Rooms 50c per day up.

The Bradbury 1804 California Street San Francisco.
Select family hotel. Special rates to tourists. Transfer points to all car lines. Write for rates, etc.

Hotel Atlanta---452 Ellis St.
S. F. Modern brick building, centrally located. European plan, rates 75c per day and up. Cars direct from Third and Townsend St. depot.

HOTEL ANGELUS, 330 Stockton street, San Francisco. Modern in every respect. Headquarters for Southern Californians. American and European plan. Special rates for summer. Write for particulars. Mrs. L. A. Davis, Prop.

St. Andre APARTMENTS, 1320 Pine St., near Hyde, San Francisco. Modern and first-class; 2 to 5-room suites; furnished or unfurnished; cars pass door; special summer rates. Write.

Hotel Cummings 619 POST ST. SAN FRANCISCO
Just opened—modern—special attention to tourists. Take Market St. cars, transfer to Post.

THE SOPHRONIA—Cor. Jones & Geary Sts., S. F. Elegantly furnished suites and single rooms with baths and telephones—Cafe in connection. Rates reasonable.

When you go to San Francisco stop at HOTEL LANGHAM MASON AND ELLIS STS. HARRY R. RAND.

City Hotels.

THE POPULAR
Hotel Alvarado

Alvarado Street, opp. Westlake Park
New and modern, all outside rooms. Special rates for summer months.

HOTEL LEIGHTON

WESTLAKE PARK—LOS ANGELES
All outside rooms, with Private Baths. Phones, Hot and Cold water in each room. Tennis. Billiards. Pool. Barber. Elevator. Both plans. West Second, Boyle Heights, and West Seventh cars pass the Leighton. Summer rates.
F. A. CUTLER, Manager.

THE Westmoore
Handsome New Colonial Family and Tourist Hotel. Beautiful location, close in.
1000 West Seventh Street
Steam heat, hot and cold water and Home Phone in every room. All outside rooms. OPEN ALL THE YEAR.
E. L. BOWER.....D. S. LARIMER
Proprietors
JEONES { Home Exchange 51 / Sunset Main 1779

FREMONT HOTEL
Elegant Family and Tourist Hotel
Entirely new, elegantly and centrally situated; all modern improvements.
Cor. 4th and Olive Sts. Theo. Pascoe, Proprietor
And for health in California.

Hotel Bonsallo.
302 W. WASHINGTON ST.
Delightfully cool, comfortable location; rooms large and table excellent. Rates $1.00 per day and up. Two in room, $25 each per month and up. Washington street car passes door. Home Phone 2455.

City Restaurants.

DO you like a good dinner and attentive service amid refined surroundings? THE IMPERIAL CAFE
Offers these advantages.
107 S. SPRING. 141 S. BROADWAY.
W. C. ZINSAND, Manager. L. E. MILLING, Asst. Manager.

DEL MONTE TAVERN.
215-221 W. THIRD ST. Three floors, private dining rooms. Cuisine and service unexcelled. Music.

NO DISSOLUTION.

LONDON, July 6.—At a dinner given by Unionist members of the House of Commons tonight Premier Balfour announced that under no circumstances would there be a dissolution of Parliament this year unless he should fail to secure the support of his colleagues.

The Commercial Cable Company announces that the Hongkong-Foo Chow and Foo Chow-Shanghai cables are interrupted.

Summer Resorts.

OAKS
Arrange to spend your vacation close to the heart of nature. Special care to entire families or ladies and children alone.
The stage at Redlands connects every day, except Sunday, with Southern Pacific and Santa Fe trains which leave Los Angeles about 8 a.m. Returning connects at Redlands with Southern Pacific trains at 4:35 p.m. Address MANAGER SEVEN OAKS, Redlands, or call up
E. S. CAMERON, at Seven Oaks.
Home 2001 Redlands.

Idyllwild
WRITE for free book and if you decide to spend your outing or the summer season at Idyllwild. For health, for rest, for recreation, there is no resort equal to it. Mountains and trees, pure air and sparkling water combine with good meals and good beds to make life a joy. Sports of all kinds free.
Idyllwild Mountain Resort Co., R. A. Lowe, Mgr. Idyllwild, Riverside Co., Cal.

The most select resort of the Pacific Coast may be reached in 40 minutes via the Salt Lake route.
The Beautiful Brighton Beach Hotel AND COTTAGES are now open for the reception of permanent and transient guests. Bathing, fishing, boating, driving, banquets, house parties. Rooms en suite with bath, single rooms, cottages or tents.
W. E. MOSELEY, Manager.
Formerly of the Murray Hill Hotel, New York; The Potter, Santa Barbara, and The Green, Pasadena.
Los Angeles Office, 250 So. Spring Street.

Camping and Mountain Resort
Finest place in Southern California. Elevation 8000 feet. Pine spring water, beautiful park of trees, air cool and refreshing, exceedingly healthful. Board and lodging $1.00 per day or $27.00 per month. Located 60 miles north of Los Angeles in heart of the mountains. Camping privileges also arranged. Further information address D. S. STEPHENSON, Elizabeth Lake, Calif.

New Hotel at Oceanside.
EL SAN LUIS REY
By the Sea.
One of the prettiest resorts on the coast. Steel pleasure pier. Best fishing and hunting. Deer season about to open. Tennis and Golf. Modern and beautifully furnished. Best of cuisine. First-class service. C. WILSON, Proprietor.

Bear Valley Summer Resort
NOW open. Situated among the pines on Bear Valley Lake and 4 miles from famous Bear Valley Dam. Good fishing and hunting. Plenty of saddle horses and burros. Elevation 6000. For particulars address
C. H. HENRY,
Pine Lake, San Bernadino Co. Cal.

Sulphur Mountain Springs.
One of California's beauty spots, located at the junction of Sisar and Santa Paula Creeks, in a grove of wild walnut and oak trees. Six miles from Santa Paula. An ideal place for your Summer outing. Send for booklet.
SULPHUR MOUNTAIN SPRINGS CO. Santa Paula, Cal.
R. D. RICHARDS, Mgr.

Follows' Camp Just near enough. Magnificent scenery, trout fishing, splendid table, daily stage from Azusa. Booklet free at Information Bureaus or write R. M. Follows, Azusa, Cal.

Hotel Sierra Madre IN THE FOOTHILLS
A quiet family hotel. Open the year round. Not a sanitarium. JOHN COLLINS, Prop. Sierra Madre, Cal.

CLIFF GLEN SPRINGS, Mentilla Canon. Pleasant airy rooms. Good table, beautiful groves, streams and ferns; fine camping grounds and facilities. Reasonable rates. Gertrude Lyon

City Hotels.

VAN NUYS BROADWAY HOTEL
ONLY FIRST-CLASS COMMERCIAL HOUSE IN THE CITY
European rates, $1.00 to $2.00.
American, $2.50 to $3.50.
Location the best for both the business man and the tourist.

NATICK HOUSE
CORNER FIRST AND MAIN.
HART BROS., Props.
"The Popular Hotel"—175 rooms newly furnished. Strictly first-class. American plan—$1.25 to $2.00. European plan—50 cents up.

Hotel Rosslyn
421 SOUTH MAIN ST.
HART BROS., Props. 250 rooms renovated and newly furnished. First-class. European plan, 75c and up per day. First-class cafe in connection. Natick House bus to and from depots and either hotel free. H. H. HESS, Mgr.

Hotel Rookwood.
Cor. 8th and Olive Sts.
A new modern hotel. Hot and cold water and telephone in every room. European plan. Special summer rates:
50c to $1.00 per day.
$1.00 to $6.00 per week.
$12.00 to $25.00 per month.
E. R. PARMALEE, Prop. Home Phone 8537.

THE ANGELUS
AMERICAN AND EUROPEAN
LOOMIS BROS.

The Hinman.
APARTMENT AND EUROPEAN HOTEL
COR. SEVENTH AND FIGUEROA STS.
Elegant apartments with buffet kitchen attached. Suites and single rooms. Special rates until October 1. Cafe in connection. Home cooking. Day, week or month.

MOORE-CLIFF European Plan. 121 South Hill Street. Everything new. Close to business. Summer Rates.

Timely Special Announcements.

Hill's CHOW-CHOW
DELICIOUS DRESSING—CRISP
James Hill & Son

Summer Resorts.

THE Arcadia
Santa Monica
The lowest summer rates ever made at this Popular Hotel. Best and safest bathing on the coast.
For information address
A. D. Wright, Proprietor

TAHOE TAVERN
Among the pines. An elegant, resort hotel. Built on the shore of the beautiful Lake Tahoe, in the midst of one of California's primeval forests of pine, cedar and fir. Lake Tahoe is the greatest mountain lake in the world. Twenty-three miles long, thirteen wide. Grand mountain scenery, ten thousand feet in height, rises from the water's edge. The fast new steamer "Tahoe" makes daily trips around the lake, a distance of 72 miles. Boating, bathing, fishing, riding, tennis, croquet, golf and billiards. The hotel is under the management of Frank W. Bohn, one of California's mission hotel men. Tahoe is reached by stage from Truckee, at Riverside.
Special rates given to JUNE, SEPTEMBER and OCTOBER.

Lynch's Tahoe Tavern
Altitude 2222 Feet
Picturesque scenery, pure air and water, perfect sanitation, good roads through the pine forests. Rates $2.00 per day. Tri-weekly stage over good roads. No dangerous cases received. Descriptive booklet on application. Address Larson & Co., San Bernardino, Cal.

Hot Sulphur and Mud Baths
Relief Hot Springs
Under new management.
Best hotel accomodations, modern conveniences. The most delightful time of the year to enjoy the beauties of this charming health resort. For terms address Travel and Hotel Bureau, 207 West Third Street, city.

"Stanley Park"
A beautiful and picturesque summer retreat, situated in Carpenteria, 90 miles south of Santa Barbara and Ventura, lying in the mountains midway between Santa Barbara and Ventura. Lying in a natural camp ground among the oaks, sycamores and sweet gum trees. Government trails passing through the park. Shingle roof tents for housekeeping. A new cottage and 200 dining room and cafe now open. Sulphur baths. Parties wishing to visit the beach will be accommodated. For further information, address
J. H. STANLEY, Carpenteria, Cal.

Hotel Guirnalda
Pasadena, Cal.
Summer Rates.

Elsinore The Lakeview
HOT MUD and Mineral Water Baths. Special rates, $10 to $12. Most complete establishment in Southern California. Sanitarium, skin diseases and rheumatism. Free consultation regarding baths. Dr. Hall in charge. See our representative at 313 Broadway.
C. S. TRAFHAGEN.

Warm Plunge
NORTH BEACH, SANTA MONICA.
Filled fresh every day and heated to a temperature of 85 deg. Unexcelled and safe surf bathing. Now is the most delightful season of the year at the beach.

CATALINA GRAND VIEW
Plan. Write for rates. Los Angeles office, 410 South Broadway, or
GEO. E. WEAVER, Prop.

"Stanley Park"
A beautiful and picturesque summer retreat, situated in Carpenteria, 90 miles south of Santa Barbara and Ventura, lying in the mountains midway between Santa Barbara and Ventura. Lying in a natural camp ground among the oaks, sycamores and sweet gum trees. Government trails passing through the park. Shingle roof tents for housekeeping. A new cottage and 200 dining room and cafe now open. Sulphur baths. Parties wishing to visit the beach will be accommodated. For further information, address
J. H. STANLEY, Carpenteria, Cal.

Hotel Guirnalda
Pasadena, Cal.
Summer Rates.

Elsinore The Lakeview
HOT MUD and Mineral Water Baths. Special rates, $10 to $12. Most complete establishment in Southern California. Sanitarium, skin diseases and rheumatism. Free consultation regarding baths. Dr. Hall in charge. See our representative at 313 Broadway.
C. S. TRAFHAGEN.

Warm Plunge
NORTH BEACH, SANTA MONICA.
Filled fresh every day and heated to a temperature of 85 deg. Unexcelled and safe surf bathing. Now is the most delightful season of the year at the beach.

CATALINA GRAND VIEW
Plan. Write for rates. Los Angeles office, 410 South Broadway, or
GEO. E. WEAVER, Prop.

CLEVELAND'S OVERSH

It Evokes the Most Opening of Demo Convention—Parke as Good as Made.

[BY THE ASSOCIAT

ST. LOUIS, July 6.—The Democratic National Convention met today and listened to an extended speech from Representative John Sharp Williams, its temporary chairman, appointed the committees necessary to perfect a permanent organization, and adjourned.

In a session lasting two hours and fifty minutes, one striking incident overshadowed all other proceedings. That was the enthusiastic and prolonged cheering which greeted the name of Grover Cleveland. While the outburst which greeted the name of the former Democratic President, before its last syllable had fallen from the lips of the temporary chairman, was noteworthy in itself, it was magnified by contrast with the greeting accorded the actual persons of men who stand for all that has been opposed by Cleveland, and within the party during the last eight years.

GONE IS THEIR GLORY.

James K. Jones of Arkansas, chairman of the National Committee, went to the platform and took his seat unnoticed. Practically no greeting was given him when he faced the convention with gavel in hand. There were other stalwart lieutenants of the Nebraskan who entered the hall unacclaimed, and lastly Bryan, himself, and for the first time during two national conventions, was greeted with cheers. Eight minutes after the gavel fell the twice-named candidate of his party passed in at the main entrance and sought his seat unheralded. A few minutes later he arose and pushed his way to a seat nearer the aisle, where, standing for a moment to give greeting of friends, he was caught sight of an applauded. But the measure of applause was but a ripple when compared to the storm called forth by Cleveland's name.

Listening attentively to the Democratic doctrine laid down by Mr. Williams, the conservatives found occasion for the first demonstration when reference was made to the record of former President Cleveland. All the shackled party interest which had laid dormant through two national conventions was released as by the touch of a trigger. The name of Cleveland was echoed from a thousand throats. Hats, handkerchiefs, fans and arms waved, delegates and spectators stood on their chairs and the last semblance of order was turned into confusion which convention officials were powerless to subdue.

While the outburst was at its height Bryan's following attempted to convert the demonstration into applause for their leader. The name of Bryan was yelled lustily, but in vain. Shouting of "Grover" and "Cleveland" was renewed and the Bryan following was drowned.

The significance was attached to the showing made by the two factions. Their absolute control of the convention is no longer doubted

PITH OF NEWS THE MI

[BY DIRECT WIRE TO

CHICAGO, July 6.—[Exclusive Dispatch.] Chicago received its share of the showers and thunder storms which prevailed today throughout the North Central States. The twenty-five mile wind came off the lake and checked a predicted rise of temperature. The maximum temperature was 70 degs., minimum 58, the average being 8 points below normal. Relative humidity 91 degs. Middle west temperature: Alvena, 64; Bismarck, 68; Cairo, 80; Cheyenne, 58; Cincinnati, 68; Cleveland, 70; Concordia, 74; Davenport, 64; Denver, 45; Des Moines, 68; Detroit, 70; Dodge City, 74; Dubuque, 66; Duluth, 58; Escanaba, 66; Grand Rapids, 70; Green Bay, 66; Helena, 56; Huron, 68; Indianapolis, 80; Kansas City, 74; Marquette, 58; Memphis, 82; Milwaukee, 58; Minneodsa, 70; North Platte, 58; Omaha, 60; Rapid City, 64; St. Paul, 70; St. Marie, 62; Springfield, Ill., 72; Springfield, Mo., 82; Wichita, 68.

NOTE THREATENING LETTER.

Give this man $3000 and don't be late or we will do up you or some of your family. We must have the money by Wednesday night July 4. It will double every time you put it off. We are watching all the time.

This letter was handed to Alexander H. Revell, the millionaire merchant, in his store by Howard Lynch, who said it had been given him by a man who held revolvers to his head until he swore to deliver it. Lynch, who is a metal polisher by trade, was arrested today by postal inspectors when he called at Mr. Revell's store to keep an appointment. The same quality of writing paper was found in Lynch's room and he had made a note in a handwriting exactly corresponding to that of the threatening letter. He was held to the Federal grand jury.

BOLTERS HIRE A HALL.

[BY DIRECT WIRE TO THE TIMES.]

INDIANAPOLIS (Ind.) July 6.—[Exclusive Dispatch.] It is rumored that Tomlinson Hall has been engaged for a bolting Democratic convention, July 20 to 23. Prohibition Chairman Newlin, a close friend of W. J. Bryan, who is said to have engineered the deal, refused to either affirm or deny the report.

STEAMNR LIBELED.

[BY DIRECT WIRE TO THE TIMES.]

OTTAWA (Ont.) July 6.—[Exclusive Dispatch.] The steamer Cape Breton, which sank the passenger steamer Canada recently with a serious

THE Arcadia
Santa Monica
The lowest summer rates ever made at this Popular Hotel. Best and safest surf bathing on the coast.
or information address
A. D. Wright
Proprietor.

HOTEL REDONDO
QUEEN OF THE PACIFIC
HOTEL REDONDO

AHOE TAVERN
ing the pines. An elegant, ne resort hotel. Built on the he beautiful Lake Tahoe, is of one of California's great of pine, cedar and fir. Lake Tahoe greatest mountain lake in d. Twenty-three miles long wide. Grand mountain range housand feet in height, rise fro water's edge. The fast twin-scr ner "Tahoe" makes daily tri and the lake, a distance of seven . Boating, bathing, fishing, hun riding, tennis, croquet, bowling billiards. The hotel is under the agement of Frank W. Richardson, alifornia's mission hotel, the Glen , at Riverside.
Special rates given for E, SEPTEMBER and OCTOBER

Squirrel Inn TAVERN
Altitude 2275 Feet.
turesque scenery, pure air and perfect sanitation, 200 miles d roads through the pine forest. es $2.00 per day. Tri-weekly e over good roads. No puncture cases received. Descriptive klet on application. Address rson & Co., San Bernardino, Cal.

ot Sulphur and Mud Baths
Relief Hot Springs
Under new management.
t hotel accomodations. ern conveniences. This is t delightful time of the year enjoy the beauties of this charm health resort. For terms see Travel and Hotel Bureau, West Third Street, city.

Stanley Park
utiful and picturesque summer re in Carpenteria. 9½ miles be in the mountains midway between n and Ventura. Spring is both seasonal camp ground among huge sycamores and water ash. ronment trails passing through the ific roof tents for housekeeping ntrance and fine dining room. Just and cold sulphur baths. Parties at the beach will be accommodated. further information, address J. H. SHEPARD, Carpenteria, Cal.

Hotel Guirnalda
Pasadena, Cal.
mmer Rates.
More The Lakeview
MUD and Mineral Water Baths 50 to $12. Most complete bathing nt in Southern California. Cures n, skin diseases and stomach ble. sultation regarding baths by mail rge. See our representative at his way.
C. S. TRAPHAGEN, M.

Warm Plunge
TH BEACH, SANTA MONICA
fresh every day and heated to re of 85 deg. Unrivalled and safe f bathing. Now is the most beau of the year at the beach.
TALINA GRAND VIEW HOTEL American and European Write for rates. Los Angeles Broadway, or GEO. E. WEAVER, Owner
ouncements.
W-CHOW
S DRESSING—CRISP PICKLES
James Hill & Sons

CLEVELAND'S NAME OVERSHADOWS ALL.

It Evokes the Most Enthusiasm at Opening of Democratic National Convention—Parker's Nomination as Good as Made.

[BY THE ASSOCIATED PRESS—P.M.]

ST. LOUIS, July 6.—The Democratic National Convention met today and listened to an extended speech from Representative John Sharp Williams, its temporary chairman, appointed the committees necessary to perfect a permanent organization, and adjourned.

In a session lasting two hours and fifty minutes, one striking incident overshadowed all other proceedings. That was the enthusiastic and prolonged cheering which greeted the name of Grover Cleveland. While the utterance which greeted the name of the former Democratic President, before its last syllable had fallen from the lips of the temporary chairman, was noteworthy in itself, it was magnified by contrast with the greeting which the actual persons of men who stand for all that has been opposed by, and within the party during the last eight years.

BONE IS THEIR GLORY.

James K. Jones of Arkansas, chairman of the National Committee, went upon the platform and took his seat unnoticed. Practically no greeting was given him when he faced the convention with gavel in hand. There were the stalwart lieutenants of the Nebraskan, who entered the hall unheralded, and lastly Bryan, himself, who for the first time during two national conventions, was greeted with cheers. Eight minutes after the gavel fell the twice-named candidate of his party passed in at the main entrance and sought his seat unheralded. A few minutes later he arose and pushed his way to a seat nearer the aisle, where, standing for a moment to give greeting of friends, he was caught sight of and applauded. But the measure of applause was but a ripple when compared to the storm called forth by Cleveland's name.

Listening attentively to the Democratic doctrine laid down by Mr. Williams, the conservatives found occasion for the first demonstration when reference was made to the record of former President Cleveland. All the latent party interest which had laid dormant through two national conventions was roused as by the touch of a spark. The name of Cleveland was cheered from a thousand throats. Hats, handkerchiefs, fans and arms waved, delegates and spectators stood on their chairs and the last semblance of order was turned into confusion which the efforts of officials were powerless to allay.

The enthusiasm burst was at its height when Chairman Williams attempted to convert the ovation into applause for Bryan, the name of Bryan was cheered, but in vain. Shouting of "Bryan" "Cleveland" was replaced by "Cleveland" Bryan following was significance was attached to the showing made by the Bryan forces. Their absolute control of the convention is no longer doubted even by those who have heretofore declined to be convinced. The nomination of Judge Parker for President is assured beyond a possibility of doubt.

INCIPIENT ROUGH HOUSE.

An incident to the demonstration was an altercation between Sergeant-at-arms John Martin and an overzealous man, who was giving vent to his enthusiasm in a manner which convention officials deemed offensive. As Chairman Williams was knocking splinters from his desk in an effort to bring the convention to order, so he could proceed with his address, a man in the vicinity of the New York delegation was seen motioning delegates and spectators to continue their applause, and encouraging the galleries to ignore the chairman's orders for silence. The man resented the interference from the sergeant-at-arms and in the end was ejected from the hall. The disturbance was of a rough-and-tumble order, though no blows were struck.

PICTURESQUE SCENE.

The great Coliseum, where the convention is being held, is admirably arranged to accomodate the surging crowds which pressed for admission as soon as the doors were opened. Before 11 o'clock the spectators' seats began to fill, although the space on the floor allotted to delegates and their alternates remained barren until noon, when the session was called to order. That the duty of decorating the immense hall was entrusted to skilled hands was apparent from the first glimpse of the interior. The general effect is a mammoth arched canopy of buff, ribbed and fringed in white with walls formed of alternate stripes of red, white and blue. The balconies are dressed in white bunting, gracefully caught up every few yards. Medallions bearing the coats of arms of the States are placed about the balconies at regular intervals, but the only flowers used are in the settings for the platform. One of the crowning features is an immense furled flag which is pendant from the center of the roof. The flag will be dropped into prominence when a nomination for President has been made.

The standards locating the State delegations are among the striking decorations. Painted, fringed and lettered after the manner of old-fashioned railway semaphores, the standards extend several feet above the heads of the delegates. They are fastened to rods of iron which are firmly fastened to the floor, so they cannot be dislodged in moments of enthusiasm.

Though there were many early arrivals in the convention hall the ushers had difficulty in making them take seats. There was a disposition to loiter in the aisles, which continued long after Chairman Jones swung his ponderous gavel in the first call for order.

The arrival of dignitaries attracted comparatively little attention. David B. Hill, chairman of the New York delegation, and other boomers of Parker, Tammany Leader Murphy, Mr. Bryan, Democratic members of the Senate, and many others prominent in national affairs and conspicuous before the country, took their places in the hall, practically unnoticed. In some instances there was local applause in the vicinity of the seats of some prominent figures, but that was all.

BRYAN SNUBBED.

Mr. Bryan entered the hall first without any recognition from the gallery. He retraced his steps some minutes later and held a reception in the center aisle. Friends gathered around him to shake hands and then his presence was noticed. The cheering, however, did not last long.

Many persons of distinction were given places on the platform. Among the distinguished visitors were Mrs. Charles Mercer Hale, daughter of Judge Parker; Mrs. Daniel Manning, Circuit Attorney Folk of St. Louis, and Dist.-Atty. Jerome of New York; former Senator Reagan, the only surviving member of the Jefferson Davis Cabinet; Senator Bacon of Georgia, Senator Bailey of Texas, former Gov. D. R. Francis of Missouri, president of the Louisiana Purchase Exposition, and Gov. Millen of Tennessee.

TOO LATE FOR SCHEMING.

Little political scheming was in progress on the floor of the convention hall. The anti-Parker delegates were so much in the minority that there appeared to be no basis for clever manipulation. The action of Ohio late last night, closely following Pennsylvania's declaration for the New York jurist, and the band-wagon tendency displayed by other delegations which had been counted in the anti-Parker ranks had a telling effect upon the opposition. Though the opponents professed not to be disheartened by stories of Parker gains and continued to claim that more than one-third of the delegates had pledged themselves never to vote for Parker, few persons could be found who are willing to listen to those who were backing the field against the favorite.

CLOTHES COME OFF.

By the time a majority of the delegates had arrived at the Coliseum, every breath of cool outside air had been absorbed. Fans were waving vigorously in all parts of the hall. Coats were not long in coming off, collars and ties were loosened and the picture was that of a shirtsleeve convention. The example set today is sure to bring converts, and tomorrow it is safe to say a majority will disregard the conventionalities in the interest of comfort, by doffing their coats. The day was oppressively warm outside, and in the hall was uncomfortable to the last degree. Windows were but half-opened and the door ventilators had been sacrificed in beautifying the interior of the hall.

Exactly on the hour of noon Chairman Jones called the convention to order. The order was ready and prayer delivered. A committee was named to escort Mr. Williams to the platform to assume the temporary chairmanship. Then it occurred to Chairman Jones that the band stationed under the roof opposite the platform had not been heard. He looked about for the signal station, but its location had been lost amid the decorations. Officials gesticulated and shouted to the leader, but to no purpose. He was waiting for a bell signal that never came. A courier was sent to the stand, but by the time he had arrived Mr. Williams had started to speak. Consequently not a note of music was heard in the hall until a short time before the convention adjourned for the day.

THE ONLY FURORE.

With the exception of the tinder ignited by the mention of Cleveland's name, the speech of the temporary chairman was received practically without interruption. A few passages were applauded, but that was all. The fault was not with the speech, but principally with the acoustic conditions in the hall. Mr. Williams had not been speaking more than five minutes before it became apparent that many persons were unable to hear him. Crowding of the platform made conditions worse. The police and ushers had difficulty in maintaining passageways in the main body of the hall.

Cries of "louder" were responded to by Mr. Williams with earnest efforts to make himself heard. Finally he answered the loud shouting by saying: "I wish I had your lungs to make myself heard."

The applause which greeted Mr. Williams at the conclusion of his speech attested his popularity with the delegates. Though they had heard only a part of what was said, the cheering by delegates and spectators amounted to an ovation. When that had passed the band was signalled to play. This time the word reached the leader. "The Star Spangled Banner," followed by "Dixie," was played. Both selections were cheered until the music was nearly drowned.

As the preliminary business of naming working committees was completed, the delegates started to leave the hall. Announcement of the meeting places of the committees on Resolutions, Credentials, Permanent Organization and others were made and at 2:50 the convention adjourned until 10 o'clock tomorrow.

TALK OF A TICKET.

PARKER'S OPPONENTS WEAKEN.

[BY THE ASSOCIATED PRESS—P.M.]

ST. LOUIS, July 6.—The steady growth of the Parker strength has stood unchecked throughout today and tonight. In the face of the developments of the convention's session the nebulous opposition grew more uncertain, and tonight no one can be found to stand for any definite statement that the New Yorker will meet with opposition of a serious character when the convention is polled for the first place on the ticket. The delegations that have wavered in the balance have succumbed to the Parker tide with few exceptions, and these are not expected to withstand the almost assured votes as it proceeds, but will change to the Parker column before the roll call is finished. It was reported late tonight that a final anti-Parker conference had been called for an unknown place of meeting, but the New York managers, confident that they have the whole situation thoroughly in hand, were not disturbed by this conference or its possible results.

For second place on the ticket, it can hardly be said that speculation tonight centers on any one man. Half a dozen names are on the lips of the crowds that gather in the lobbies, but the general sentiment is that this matter shall be left to ripen until after the head of the ticket has been formally named.

Former United States Senator Smith of New Jersey, who is practically the head of the delegation, saw William F. Sheehan and assured him that New Jersey would join the Parker column on the first ballot. The Tammany conference called for 6 o'clock did not materialize, and Murphy, Towne, Senator Grady and others went on a visit. It was said that Bird S. Coler and a

(Continued on Seventh Page.)

MONTH OF NEWS FROM THE MIDDLE WEST.

[BY DIRECT WIRE TO THE TIMES.]

CHICAGO, July 6.—[Exclusive Dispatch.] Chicago received its share of the showers and thunder storms which prevailed today throughout the North Central States. The forty-five mile wind came off the lake and checked a predicted rise of temperature. The maximum temperature was 70 degs., minimum 58, the range being 8 points below normal. Relative humidity 91 degs. Middle States temperature: Alvena, 64; Bismarck, 68; Cairo, 86; Cheyenne, 58; Cincinnati, 88; Cleveland, 70; Concordia, 64; Davenport, 64; Denver, 45; Des Moines, 68; Detroit, 70; Dodge City, 76; Dubuque, 66; Duluth, 58; Galveston, 74; Escanaba, 66; Grand Haven, 70; Green Bay, 66; Helena, 48; Huron, 68; Indianapolis, 80; Kansas City, 74; Marquette, 58; Memphis, 88; Milwaukee, 58; Minnedosa, 70; North Platte, 58; Omaha, 60; Rapid City, 64; St. Paul, 70; St. Marie, 62; Springfield, Ill., 72; Springfield, Mo., 76; Wichita, 68.

WRITE THREATENING LETTER.

"Give this man $3000 and don't be late or we will do up you or some members of your family. We must have the money by Wednesday night July 6 or it will double every time you let it go. We are watching all the time."

This letter was handed to Alexander T. Revell, the millionaire merchant, in his store by Howard Lynch, who said it had been given him by two men who held revolvers to his head until he swore to deliver it. Lynch, who is a metal polisher by trade, was arrested today by postal officers when he called at Mr. Revell's store to keep an appointment. The same quality of writing paper was found in Lynch's room and he wrote a note in a handwriting exactly corresponding to that of the threatening letter. He was held to the Federal grand jury.

BOLTERS HIRE A HALL.

[BY DIRECT WIRE TO THE TIMES.]

INDIANAPOLIS (Ind.) July 6.—[Exclusive Dispatch.] It is rumored that Tomlinson Hall has been engaged for a bolting Democratic convention July 20 to 23. Prohibition Chairman Newlin, a close friend of W. J. Bryan, who is said to have engineered the deal, refused to either affirm or deny the report.

STEAMER LIBELED.

[BY DIRECT WIRE TO THE TIMES.]

OTTAWA (Ont.) July 6.—[Exclusive Dispatch.] The steamer Cape Breton, which sank the passenger steamer Canada recently with a serious loss of life, today was placed under seizure for $150,000 by the Richelieu and Ontario Navigation Company, owners of the wrecked ship.

SHE CHARGED CRUELTY.

[BY DIRECT WIRE TO THE TIMES.]

RACINE (Wis.) July 6.—[Exclusive Dispatch.] Charging cruelty and non-support Mrs. Carrie Jonas Salak, daughter of former Lieut.-Gov. Jonas, was granted a divorce from Charles Salak, Jr.

NOTED DIVINE DYING.

[BY DIRECT WIRE TO THE TIMES.]

INDIANAPOLIS (Ind.) July 6.—[Exclusive Dispatch.] Dr. J. Cumming Smith, a noted Presbyterian divine, formerly of San Francisco, is dying at St. Vincent's Hospital, as the result of an operation for appendicitis.

HEARST GAINS A RECRUIT.

[BY DIRECT WIRE TO THE TIMES.]

ST. LOUIS (Mo.) July 6.—[Exclusive Dispatch.] A notable recruit to the Hearst camp today was Prof. Leon H. Vanhoorebek, who announces himself as "The Lafayette of today." He said Hearst should be the nominee. He bore a large Hearst banner.

TATTOOED HIS PATE.

[BY DIRECT WIRE TO THE TIMES.]

CHICAGO, July 6.—[Exclusive Dispatch.] Advancing the theory that impressions recorded on the outside of the head are less easily effaced than those merely recorded on the brain, Elmer Swarthout, the "Wood Sawyer" poet of Evanston, had his head shaved and alarmed his neighbors by engaging a tattoo artist in Chicago to inscribe on his bald pate favorite quotations from his own works. He intended to use the rest of his body for the same purpose and across his breast was written in indelible pigment, "Love Lyrics, by Elmer Swarthout." But further ornament was prevented by his neighbors complaining to the police.

YOUNG WIFE'S EXPERIENCE.

Fourteen days of matrimony and a beating for every day was the gist of the story told Judge Heard in a divorce suit brought by Mrs. Sadie Sassman against Louis Sassman. Mrs. Sassman said that a professional marriage promotor said Sassman was "kind, industrious and of domestic inclinations."

QUIT THEIR POSTS.

[BY DIRECT WIRE TO THE TIMES.]

ELGIN (Ill.) July 6.—[Exclusive Dispatch.] Because one of their number had been discharged for fighting while on duty in a ward of the Northern Illinois Hospital for the insane, eighteen guards who are members of a labor union quit their posts.

SUNSET TELEPHONE AND TELEGRAPH
When You Want
a telephone put in your residence, you want it at once—right away. Order a Sunset and you can use it in from 24 to 48 hours. So a day is the cost.
Telephone Contract Dept., Main 47.
SUNSET T. & T. CO.

THE QUALITY STORE.

A SPECIAL SHIRT PICK-UP.
We are selling an excellent shirt at the popular price of
$1.00.
They are made to wear without a vest—new patterns.
SEE OUR WINDOW.
MULLEN & BLUETT CLOTHING CO. FIRST and SPRING, LOS ANGELES.

PACIFIC SLOPE.
MUST BE TIED OVER AGAIN.
Recent Absolute Divorce Decrees Are Void.
Many Couples Affected by the Court's Decision.
Idaho-Maryland Mine to be Reopened.

[BY DIRECT WIRE TO THE TIMES.]
SAN FRANCISCO, July 6.—[Exclusive Dispatch.] Superior Judge W. E. Green today rendered an opinion which will affect the matrimonial ties of hundreds of couples and divorced people in California. He decided that all divorce decrees granted as absolute after the interlocutory law went into effect about a year ago are null and void and all who hold them must get new interlocutory decrees. The situation places many who have married after receiving their absolute decrees in a quandary.

SPARK FROM HARVESTER.
ACRES OF BARLEY BURNED.
[BY THE ASSOCIATED PRESS—P.M.]
STOCKTON, July 6.—A spark from the harvester on the tract of 800 acres of barley on Victoria Island farmed by O. D. Elgan, set the grain afire this afternoon and the strong breeze caused the fire to spread rapidly. Water was turned into the ditches about the property and it was thought that the course would be checked, but at 4 o'clock this afternoon the fire jumped the ditch and by early evening over a hundred acres of that tract, which is farmed by the Victoria Island Company, which owns the entire island, was destroyed. A few more hundred acres are in danger. It is planned to cut the levee tomorrow morning and extinguish the fire by flooding the land. A new harvester owned by Mr. Elgan and Jake Blossom was burned on Roberts Island yesterday.

SLOPE BRIEFS. . .
Mine to be Reopened.
GRASS VALLEY, July 6.—It is announced that the Idaho-Maryland mine in this city is to be reopened. This mine, which has been closed for several years, has produced over $7,000,000 in dividends, and formerly employed more men than any other mine in Northern California. It is to be operated by a Boston company, which will greatly enlarge the present plant.

The Champ expedition sailed from Tromsoe, Norway, yesterday on the steamer Frithjof for the relief of the Seigler Fiala polar expedition on board the steamer American at Franz Josef-land, for which part of the world she sailed June 13, 1903.

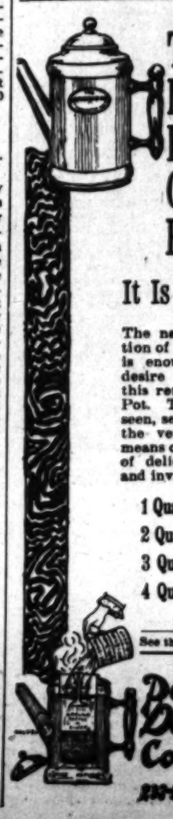
The Marion Harland Coffee Pot
It Is the Best....
The name and reputation of Marion Harland is enough to create a desire to investigate this remarkable Coffee Pot. The article once seen, sells itself. It is the very best known means of making a cup of delicious, healthful and invigorating coffee.
1 Quart size, $1.25
2 Quart size, $1.55
3 Quart size, $1.80
4 Quart size, $2.00
See them in the window.
Dozmelee-Dohrmann Company

Excursion Rates
To the East
JULY AND AUGUST, 1904
Atlantic City, N. J., $90.75
Account Mystic Shrine.
Sale dates, July 7 and 8.
Cincinnati, O., $76.75
Account Elks.
Sale dates, July 10-11-13-14.
Boston, $92.60
Account G. A. R.
Sale dates, August 8-9-10.
Louisville, $75.75
Account Knights of Pythias.
Sale dates, August 8-9-10.
Choice of Three Routes
Go One Way, Come Back Another.
Inquire
261 S. Spring St.
Southern Pacific.

To Print Shop
Perhaps you don't realize what an improvement a few well-chosen pictures will make in your beach cottage. Probably the expense is less than you think, too. Let us talk it over.
FORD SMITH & LITTLE CO.
"The Frame Makers."
330 SOUTH BROADWAY.

Pin off your brooch? Stone out of ring?
Have them repaired by skilled hands.
J. ABRAMSON
Jeweler and Silversmith
133 So. Spring

A Good Line of MICROSCOPES
ADOLF FRESE OPTICAL CO.
126 S. Spring Street.

Hale's
Broadway at 3rd
At 345 North Spring Street.
Silks 59c
85c and $1.00 New Styles
Over 4000 yards of beautiful fine silks at 59c the yard will be one of the chief attractions tomorrow. There are over fifty different styles in blue, brown, green and red effects, most of them in the popular small patterns, including dots, stripes and figures. In the lot are are both louisenes and taffetas. None of them are worth below 85c and most of them are regular $1.00 silks. While they last 59c the yard.
$1.25 Pongee Silks 89c
This is a very fine quality of domestic pongee silk. Comes in a beautiful luster in the natural color only. 36 inches wide. Special 89c.
$1.75 Black Peau de Soie $1.35
This is a rich, heavy, soft quality of peau de soie, all silk quality, absolutely guaranteed to wear. Full 27-inch width. Never sold below $1.75. Special $1.35.
50c Blue or Black Brilliantine 35c
Special sale of ten pieces of the popular brilliantine. Comes in blue or black, even weave, and a bright lustrous finish. Special 35c.
$1.00 Fancy Mohairs 69c
This popular material comes in plain grounds with small white hair line effects. It has a bright finish, and makes up effectively. 52 inches wide. Special 69c.
Half Linen Huck Towels 10c
A splendid face towel, made of heavy linen with red border. Size 18x32 inches. This week 10c each.
Remnants of Napkins 55c
During the Sweetser-Pembrook sale we permitted many of our customers to buy napkins by the half dozen, with the result that we now have quite an accumulation of napkin remnants, each remnant comprising half dozen napkins. These have all been placed in one lot to go at 55c each. Some of them are 18 by 18, others 22 by 22 inches.
Cotton Damask Only 15c Yard
This measures 1 yard wide, and is used for table tops. It is a good, heavy cloth, comes in nice patterns. While it lasts only 15c the yard.

"Follow the Flag"
Via Wabash R. R.
To main entrance of World's Fair Grounds.
Check your Baggage to World's Fair Depot.
Extremely low Round Trip Rates to Canadian points.
ROSS C. CLINE, 125 W. Third St., Los Angeles, Cal.

Hot Weather Dishes.
Jello, 3 packages.....25c
Bromangelon.....10c
Jelly-con, 3 packages.....25c
Diamond Jelly, 3 packages.....25c
L. A. CO-OPERATORS, 243 South Main Street. Phones 529.

Jewelry at Cost!
Having bought the Gilholm and Mrs. Hoyle stock at 50c on the dollar, we are closing it out at wholesale cost to make room for new goods on the way.
EXPERT WATCH REPAIRING.
L. A. WATCH CO.
453 South Broadway.

Removal Sale
Every article in this store at a big reduction.
B. B. HENSHEY
Corner Third and Br[illegible]

HOME 315 MAIN 315
DIAMOND COAL
235 W. 3rd St. Near Broadway
The Newest Shoes
The ones you notice—the ones you have talked about—come from the
INNES SHOE CO.
258 S. Broadway. 231 W. Third St.

BLANK BOOKS
And everything for the Office at Reasonable Prices.
Los Angeles Lithographic Co.
529 S. Main St.

Dr. Walter T. Covington,
PROPHYLACTIC DENTISTRY.
324½ South Spring Street, first entrance North of Christopher's.

DICTATOR OF DRUG PRICES.
$5 ORDERS
Delivered free to railroad points within 100 miles when cash is sent with order.
The Owl Drug Co.
TWO STORES
320 So. Spring St.
Broadway and Fifth
Cut Rate Druggists
PHONES
Spring Street Store 869.
Broadway Store 855.
Sunset or Home phones.

Luxuries for the Bath
Bathing is a pleasure when the bathroom is fitted with the conveniences to make it comfortable. Among these items will be found things you need in your bathroom, and the prices are much lower than you would expect to pay—another demonstration of "The Owl's" way.
Invigora Bath Towels 75c and $1.00
In two sizes—these imported English towels are rough finished and very absorbent.
"The Athlete's" Towel 50c
Leake's patent—double finish that has great frictional properties, improving circulation.
Soft Finish Bath Towels 35c
These towels are worth 50c—nice soft finish in blue and pink designs and exceptional value.
Turkish Flesh Gloves 35c pair
Hard finished bath gloves that are excellent to use, imparting a healthy tingle to the body.
Bath Sponges 5c to $1.25.
Sponge Bags 25c.
Rubber Sponges 50c to $1.25.
For the Toilet
Luxuries and necessities—the world's best preparations will be found in "The Owl" stores—and no matter what your requirements are in this line you will make a saving every time on every article purchased here.
Lenox Complexion Cream 40c
Churchill's Moth and Freckle Lotion 75c
Churchill's Complexion Wafers 75c
Lesley Almond Meal 25c
Frostilla 20c
Pray's Rosaline 20c
Anyco Cold Cream 20c
Pinaud's Cosmetic 10c
Enthyrmol Tooth Paste 20c
Woodbury's Facial Cream 20c
Lettuce Cream 20c
N. N. Shampoo 5c
California Cream of Lemon 20c
Lesley's Violet Tooth Powder 25c
Dourin's Rouge 20c
Sanitol Tooth Paste 20c
Sheffield Tooth Paste 15c
Roger & Gallet's Violet Soap 22c
Fibre Bath Brushes 25c
Solid wood backs—made of good fibre that will give superior service and the best satisfaction.
Turkish Wash Rags 10c.
Made from good quality Turkish toweling—good sizes, and at this very low price immense bargains.
Bath Mats 75c, 85c, $1.75.
Very large sizes, nice, soft finished qualities that will give the very best satisfaction.
Bath Brushes 85c and $1.00
Solid wood backs—selected, light bristles, firmly set in back. Leather handles—two sizes.
Extra Bath Brushes $2.25
This is one of the finest brushes made—solid wood back—long, reversible curved wood handle—leather hand strap—extra quality black bristles.
Loofah Bath Scrub 10c.
Pure Gum Bathing Caps 50c.
Mandruka Sponges 75c to $4.00.

BIRTHDAY.

(Continued from First Page.)

wrong—and Abraham Lincoln came upon the field not to leave it until he was triumphant in death.

I have no right to detain you at this hour in recounting the history of those memorable days. Two incidents of the long battle will never be forgotten. One was the physical and political contest for the possession of Kansas, carried on with desperate courage and recklessness of consequences by the pro-slavery party on the one side, and, on the other, by the New England farmers whose weapons of aggression were Bible texts and the words of Jefferson, and whose arms of defense were Sharpe's rifles. With words that ring even now when we read them, like the clashing of swords, the Slave State men claimed Kansas as their right and the Free State men replied in the words of the prophet before Herod, "it is not lawful for you to have her." And when the talking sharpened to the physical clinch, the praying men fought with the same ferocity as the men who cursed. In the field of political discussion the most dramatic incident of the fight was the debate between Lincoln and Douglas. Not many of you saw that battle of the strong, where each of the gladiators had an adversary worthy of his steel, where the audiences were equally divided, where the combatants were fairly matched in debating skill and address, and where the superiority of Lincoln was not so much personal as it was in the overwhelming strength of his position. He was fighting for freedom and could say so; Douglas was fighting for slavery and could not avow it. The result of the contest is now seen to have been inevitable. Douglas was reelected to the Senate but had gained also the resentful suspicion of the South, which two years later disowned him and defeated his lifelong ambition. Lincoln became at once the foremost Republican of the West and a little later the greatest political figure of the century.

LINCOLN ITS PRIDE.

If there is one thing more than another in which we Republicans are entitled to a legitimate pride it is that Lincoln was our first President; that we believed in him, loyally supported him while he lived, and that we have never lost the right to call ourselves his followers. There is not a principle avowed by the Republican party today which is out of harmony with his teachings or inconsistent with his character. We do not object to our opponents quoting him, praising him—even claiming him as their own. If it is not sincere, it is still a laudable tribute to acknowledged excellence. If it is genuine, it is still better, for even a Nebraska Populist who reads his Lincoln is in the way of salvation. But only those who believe in human rights and are willing to make sacrifices to defend them; who believe in the nation and its beneficent power; who believe in the American system of protection championed by a long line of our greatest and best, running back from McKinley to Washington, and, as Senator Dolliver so truthfully said, "to the original sources of American common sense;" only those who believe in equal justice to labor and to capital; in honest money and the right to earn it, have any title to name themselves by the name of Lincoln, or to claim a moral kinship with that august and venerated spirit. I admit it would be little less than sacrilege to try to trade upon that benignant Renown, whose light "folds in this orb o' the earth." But we who have always tried to walk in the road he pointed out can not be deprived of the tender pride of calling ourselves his disciples, and of doing in his name the work allotted to us by Providence. And I hope I am violating neither the confidence of a friend nor the properties of an occasion like this when I refer to the ardent and able young statesman who is now, and is to be, our President to let you know that in times of doubt and difficulty the thought oftenest in his heart is, "What, in such a case, would Lincoln have done?"

As we are removed further and further from the founders of our party and their mighty work, their names and their fame rise every year higher in the great perspective of history. The clamor of hatred and calumny dies away. The efforts made to weaken the hands of Lincoln and his associates are forgotten. The survivors of those who so bitterly attacked him and his cause, which was the cause of the country, are now themselves astonished when confronted with the words they then uttered. But it was against a political opposition not less formidable and efficient than the armed force beyond the Potomac that the Union men of that day, and their President, had to struggle. It was not merely the losses in battle, the waste of our wealth, the precious blood of our young men, that filled Lincoln's heart with anguish and made him old before his time, but it was the storm of partisan hostility that raged against him, filling the air with slanders and thwarting his most earnest and unselfish efforts for the country's good. But in spite of it all he persevered, never for a moment tempted by the vast power he wielded to any action not justified by the moral and the organic law. I have always liked the inscription on the medal which the workmen of France, by one-cent subscriptions, caused to be struck after his death: "Abraham Lincoln, the honest man, waged war. Abolished slavery. Twice elected President without veiling the face of liberty." This was an achievement new to the world; that a man and a party, armed with an authority so unquestioned and so stupendous, in the very current of a vast war, should have submitted themselves so rigidly to the law—and never have dreamed there was anything meritorious about it. Then, if never before, we proved we were as fit to be free as the men who achieved our freedom.

OTHER LESSONS.

The world learned other lessons in swift succession. We disbanded our army—sent them home to earn their livings as simple citizens of the land they had saved, without terms or conditions; they asked none; they wanted peace; they were glad to get to work. And there were no reprisals, not a man punished for rebellion or treason; not an act of violence sullied the glory of victory. The fight had been fierce, but loyal; we at least wished the reconciliation to be perfect. Then came the paying of our debts. To whom is the credit due of that enormous task, that sublime effort of common honesty, if not to the party which against every assault of open and covert repudiation stood by the country's honor and kept it free from stain?

Let me hurriedly enumerate a few of the events in the long and and fruitful career of the Republican party which seem to us to entitle it to the confidence of the country, and the final approval of history. After the war was ended and peace reestablished with no damage to the structure of the government, but, on the contrary, with added strength and with increased gaurantees of its perpetuity, it remained to be shown whether the power and success of the Republican party were to be permanent, or whether, born of a crisis, it was fitted to cope with the problems of daily national life. It had destroyed slavery, or, perhaps we might better say, it had created the conditions by which slavery had committed suicide. In the absence of this great adversary, could the party hold together against the thousand lesser evils that beset the public life of modern peoples—the evils of ignorance, corruption, avarice and lawlessness, the prejudices of race and of class, the voices of demagogues, the cunning of dishonest craft, the brutal tyranny of the boss, the venality of the mean? I think it is not too much to say that the last forty years have given an answer, full of glory and honor, to that question. The Republican party, in the mass and in detail, has shown its capacity to govern. By the homestead law, with equal generosity and wisdom, it distributed the immense national domain among the citizens who were willing to cultivate it and who have converted wide stretches of wilderness into smiling homes. It built the Pacific Railroad, which has bound the Union together from the East to West by bands of steel, and made the States beyond the mountains among our most loyal and prosperous commonwealths. It redeemed our paper currency and made all our forms of money of exactly equal value, and our credit the best in the world. By persistent honesty in our finances—in the face of obstacles which might have daunted the hardiest statesmen—it has reduced our interest charges so that in any mart on earth we can borrow money cheaper than any other people. In the financial revulsions to which all communities are subject, we are able, thanks to our laws and our administrative system, to meet and pass the most violent crisis without lasting damage to our prosperity. We have, by the patient labor of years, so succeeded in reforming and regulating our civil service that patronage has almost ceased to cast its deadly blight upon the work of our public servants. Human nature is weak and offenses happen; but they are almost always found out, and are punished without mercy when detected. By persistent adherence to the policy of protection, we have given to our industries a development which the fathers of the Republic never dreamed of; which, besides supplying our home market, has carried our manufactures to the uttermost ends of the earth.

WITHOUT A PARALLEL.

History affords no parallel to the vast and increasing prosperity which this country has enjoyed under Republican rule. I hasten to say we do not claim to have invented seedtime and harvest, and industry and thrift. We are a great people and success is our right; God is good to those who behave themselves. But we may justly claim that the Republican party has been in power during these years of marvelous growth, and we can at least bring proof that we have not prevented it—and this is no slight honor for a party to claim. I will not at this moment speak of the important acquisitions of territory we have made, which render us in many ways the predominant power in the Pacific. But out of the territory we already possessed, fourteen new States have entered the Union. The census of 1850 gave us 23,000,000 of population—the last one, 76,000,000. The number of our farms—the total of our cultivated acreage—has increased fourfold. Our corn crop is five times what it was; our wheat crop, six times. The capital invested in manufacturing has grown from five hundred millions to ten billions; where it employed less than a million artisans, it now employs more than five millions; and while the number of workingmen has increased five times, their wages have increased tenfold. The value of manufactured property is thirteen times what it was when the Republicans of Michigan met under the oaks. The real and personal wealth of the country has grown in this amazing half century from $760,000,000 to $94,000,000,000. Our railroads have grown from a mileage of 14,000 to one of 200,000. Our imports and exports have gone up by leaps and bounds to the same monstrous proportions. And finally, let us hasten to say, as the other side will say it for us, instead of the $47,000,000 which supplied our modest needs in 1850 we now collect and spend some $700,000,000 annually. I can only add what Speaker Reed replied to a Democratic statesman who complained of a billion-dollar Congress: "Well! this is a billion-dollar country."

Of course our opponents, who have got far enough from the men and the events of the great war period to admit they were not without merit, will say—for they must say something—that we have fallen away from that high level. Now, I am grieved to confess that I am old enough to have seen something of the beginning, as well as of the present, of Republican administrations, and I venture to say that no eight years of government in our history have been purer from blame or have conferred greater benefits upon the country than the eight years of McKinley and Roosevelt which claim your approval today. I need not hesitate to refer to it, although I have been associated with both administrations; so little of their merit is mine that I may speak of them without false modesty. Our national finances have never in our history been so wisely and successfully administered; our credit never stood on a basis so broad and so strong. Our two per cents. command a premium in all markets—no other country on earth can say as much. We paid abroad the other day $50,000,000 of gold in a single transaction without producing a ripple in exchange. The vast expenditure made necessary by our enormous increase in every element of national growth is collected with the utmost ease and expended with perfect honesty. Our protective system, loyally and intelligently carried out and improved in the last seven years, not only fills our treasury with the means of national expenditure, but has carried our industries and our commerce to a height of prosperity which is the wonder and envy of our neighbors, who are trying to emulate our progress.

LABOR AND CAPITAL.

In the relations between labor and capital, always a subject of deep concern in democratic governments, we have improved both in the letter and the spirit. How could it be otherwise when labor knows that McKinley and Roosevelt have watched over its interests as a brother might, and capital knows that its rights will be sacredly guarded so long as it is true to its duties? As to our place in the world, it has simply followed and naturally complemented the steady improvement in our domestic condition. A country growing so fast must have elbow room—must have its share of the sunshine. In the last seven years, without aggression, without undue self-assertion, we have taken the place that belonged to us. Adhering with religious care to the precepts of Washington and the traditions of a century, and avoiding all entangling alliances, professing friendship to all nations and partiality to none, McKinley and Roosevelt have gone steadily forward protecting and extending American interests everywhere and gaining, by deserving it, the good will of all the world. Their advice has been constantly sought and sparingly given. By constant iteration their policy has been made plain. We do not covet the territory nor the control of any other people. We hold ourselves absolutely apart from any combinations or groups of powers. We favor no national interests but our own. In controversies among our neighbors we take no part, not even tendering good office unless at the request of both parties concerned. When our advice is given, it is always on the side of peace and conciliation.

We have made, it is true, great acquisitions, but never of set purpose nor from greed of land. In the case of Hawaii, the will of the people of those islands coincided with the important interests we have to guard in the Pacific. In the Samoan treaty we freed ourselves from a useless and dangerous entanglement, and in place of an undesirable condominium, we gained possession of the best harbor in the South Seas, retaining, at the same time, all our commercial right in the archipelago. The diplomacy of McKinley and Roosevelt has been directed principally to our present and future interests in the Pacific, on whose wide shores so much of the world's work is to be done. They have constantly kept in view the vast importance of that opening field of our activities. The long negotiations for the "open door" in China; the steadfast fight we made for the integrity of that ancient empire; President McKinley's attitude throughout the Boxer troubles, so severely criticised at the time and so splendidly approved by the result; the position President Roosevelt has since held and now holds in regard to the neutrality of China in the present war—have all been dictated by one consistent policy, of taking care that our interests receive no detriment in the Pacific; that while we wish no harm to anyone else, we shall see that no damage is done to our people, no door is shut in our face.

The negotiations begun by McKinley and successfully completed by Roosevelt for the abrogation of the Clayton-Bulwer treaty, which impeded our freedom of action in building an isthmian Canal, was a part of the same general plan of opening a field of enterprise in those distant regions where the Far West becomes the Far East. In this matter we were met in the most frank and friendly spirit by the British government, as also in the matter of the Alaskan boundary, which was settled for all time by a high judicial tribunal removing a cloud upon our title to another great Pacific possession. And to close this record of success—monotonous because gained by appeals to reason rather than force, without parade or melodrama—came the treaty with Panama, by which we finally gained the pathway across the Isthmus by a perpetual grant, insuring the construction of an American canal under American control, built primarily for American needs, but open on equal terms to all the people of good will the world over.

FAIR DEALING.

All the foreign policy of McKinley and Roosevelt has been marked with the same stamp of honesty and fair dealing, confessedly in American interests, but treating our friends with equity and consideration. They have made more treaties than any two preceding Presidents; and the conclusion of the whole matter is that we stand today in independent though amicable relations to all the rest of the world—without an ally and without an enemy.

If the government for the last seven years had done nothing else, it would have entitled itself to an honorable place in history by the manner in which it has handled the questions of the islands whose destiny has been so intertwined with our own. The war with Spain was carried through with incredible swiftness and energy, without a shadow of corruption, without a moral or a technical fault. A hundred days sufficed for the fighting. Diplomacy then did its work, and our commissioners brought home a treaty so just and so beneficial that it was impossible to unite the opposition against it. Then came the far more difficult and delicate task of administration. You remember the doleful prophecies of evil with which the air was filled; that we had not the habit nor the ability to govern outlying possessions; that the islands would be cesspools of jobbery and fraud; that the enterprise was conceived in violence and would go out in disaster. And now you know the result. The republic never is in default of men to serve it worthily when the Chief of the State is honest and able; when he has the sense and the will to choose the best men and will be satisfied with no less. So in Cuba, Porto Rico and the Philippines we got the best we had. Wood, Allen and Hunt, and Taft have each in his place wrought a great work and gained a righteous fame. Cuba and Porto Rico are free and enjoying—the one under her own banner, the other under the Stars and Stripes—a degree of prosperity and happiness never known before in all their troubled story. As to the Philippines, the work done there by Judge Taft and his associates will rank among the highest achievements of colonial administration recorded in history. Never since their discovery has there been such general peace and order; so thorough a protection of the peaceable and restraint of evildoers; so wide a diffusion of education; so complete a guaranty to industry of the fruit of its labors. And when they see this energetic and efficient government carried on, free from the venality and bribery which formerly seemed to them a necessity of existence, then, indeed, they are like them that dream. The principal evil from which they still suffer has its origin here.

Some well-meaning people—and others not so well meaning—are constantly persuading them that they are oppressed and that they will be given their liberty, as they choose to call it, as soon as the Republican party is overthrown in this country. These are the true enemies of the Filipinos, and not the men who are striving with whole-hearted energy and with consummate success to ameliorate their condition and to make them fit for self-government and all its attendant advantages. The so-called anti-imperialists confound in their daily speeches and writings two absolutely unrelated ideas—the liberty, the civil rights, the self-government which we have given the Filipinos, and the independence which the best of them do not want and know they are unable to maintain. To abandon them now, to cast them adrift at the mercy of accident, would be an act of cowardice and treachery which would gain us the scorn and reproach of civilization.

Our opponents sometimes say we have no right to claim the credit of the great deeds of the last half century—that we could not have accomplished them without the aid of Democrats. Nothing truer was ever said; and it is one of the chief glories of our annals, and it forms the surest foundation of our hopes for the future. The principles upon which our party is built are so sound, they have so irresistible an attraction to patriotic and fair-minded men, that whenever a time of crisis comes, when the national welfare is clearly at stake, when voters must decide whether they shall follow their prejudices or their consciences, we draw from other parties their best men by thousands. Bright among the brightest of those who founded our party shine the names of Democrats; and when the war came on, the picked men of that party rallied to the colors. Douglas, shortly before he died, declared his unfaltering support of Lincoln. The sun would go down before I could name the Democrats who fought like heroes for the country. Grant, Sherman, Sheridan, Dix, Sickles, Logan—in short, an innumerable host, Democrats all, rushed into the field and thereafter fought and worked with the Republicans while life lasted. And that vast majority of Lincoln's in 1864 would have been impossible had not myriads of Democrats, casting their lifelong associations to the winds, listened to the inward monitor which said, "Choose you this day whom ye will serve."

As it was then, so it has been in after years. When the attempt was made to repudiate, in whole or in part, the national debt; or to abolish the system of protection to American industries, founded by Washington and Hamilton, and approved by the experience of a hundred years; or to degrade our currency at the demand of mere ignorance and greed—in all these cases we saw the proof of the homely adage that you may lead a horse to the water but may not make him drink. In spite of organizations and platforms, in spite of the frantic adjurations of gifted orators, hosts of patriotic Democrats walked quietly to the polls and voted as their consciences dictated, in the interests of the public welfare rather than of a party. Even in so lofty and restricted an arena as our Senate, we have seen the ablest and most adroit organizer of his party fail in the most energetic effort of his life to induce his party to reject a great national benefit because it was offered by Republican hands. Half the Democratic Senators said this was no question for pettifogging politics and voted for an American canal across the Isthmus.

We are not claiming that we monopolize the virtue or the patriotism of the country. There are good men in all parties. I know far better men than I am who are Democrats. But we are surely allowed, in a love feast like this, to talk of what has been done by the family and at least to brag a little of the Democrats who have helped us. We get their votes for one reason only—because we started right and in the main have kept right. We invite accessions from the ranks of our patriotic opponents, and we shall get them in the future, as we have in the past, whenever we deserve them. We shall get them this year, because this year we do deserve them. We come before the country in a position which cannot be successfully attacked in front, or flank, or rear. What we have done, what we are doing, and what we intend to do—on all three we confidently challenge the verdict of the American people. The record of fifty years will show whether as a party we are fit to govern; the state of our domestic and foreign affairs will show whether as a party we have fallen off; and both together will show whether we can be trusted for a while longer.

Our platform is before the country. Perhaps it is lacking in novelty. There is certainly nothing sensational about it. It is substantially the platform on which we won two great victories in the name of McKinley, and it is still sound and serviceable. Its principles have been tested by eight years of splendid success and have received the approval of the country. It is in line with all our platforms of the past, except where prophecy and promise in those days have become history in these. We stand by the ancient ways which have proved good.

NEEDS A WIZARD.

It would take a wizard to guess what a dainty dish our adversaries will set before the sovereign people tomorrow. Their State conventions have given them a rich variety to choose from. As to money, they range all the way from Bedlam to Belmont; as to tariff, the one wing in Maryland is almost sane, the other wants raving free trade and dynamite for the customhouses. When they discuss our island possessions, some want to scuttle and run and abandon them out of hand; others agree with that sensible southerner who said: "What's the use talking about expansion. Great Scott! we've done expanded!" One thing is reasonably sure: They will get as near to our platform as they possibly can and they will by implication approve everything McKinley and Roosevelt have done in the last four years. They will favor sound finance and a tariff which will not disturb business; rigid honesty in administration and prompt punishment of the dishonest; the Monroe doctrine and an isthmian canal. To be logical they ought to go on and nominate the Republican candidates who are pledged to all these laudable policies.

But they will not be logical. They do not care to oppose our policy; they merely deny our sincerity in avowing it. They cannot deny the soundness of our principles; they pretend themselves to hold them. But the function of an opposition is to oppose, and as they are otherwise destitute of an issue they seek to make a few by attributing to us principles we have never dreamed of holding and policies which are abhorrent to us. And distrusting the effect of these maneuvers in advance, they announce their plan of campaign to be not pro-anything, but anti-Roosevelt. This is a mere counsel of desperation, and the Republicans will gladly accept the issue.

Even on this narrow issue they will dodge most of the details. Ask them, has the President been a good citizen, a good soldier, a good man in all personal relations? Is he a man of intelligence, of education? Does he know this country well? Does he know the world outside? Has he studied law, history, and politics? Has he had great chances to learn, and has he improved them? Is he sound and strong in mind, body and soul? Is he accessible and friendly to all sorts and conditions of men? Has he the courage and the candor, and the God-given ability to speak to the people and tell them what he thinks? To all these questions they will answer, Yes. Then what is your objection to him? They will either stand speechless or they will answer with the parrot cry which we have heard so often: He is unsafe!

In a certain sense we shall have to admit this to be true. To every grade of lawbreaker, high or low; to a man who would rob a till or a ballot box; to the sneak or the bully; to the hypocrite and the humbug, Theodore Roosevelt is more than unsafe; he is positively dangerous.

But let us be serious with these good people. What are the coefficients of safety in a Chief of State? He should have courage; the wisest coward that ever lived is not fit to rule. And intelligence; we want no blunder-headed hero in the White House. And honesty; a clever thief would do infinite mischief. These three are the indispensables. With them a man is all the more safe if he has a sense of proportion, a sense of humor, a wide knowledge of men and affairs; if he seeks good counsel; and, finally, if he is a patriot, if he loves his country, believes in it, and seeks in all things its interest and its glory. Any man may make mistakes; but such a man as this will make few, and no grave ones.

OUR PRESIDENT.

Such a man is our President and our candidate. He is prompt and energetic, but he takes infinite pains to get at the facts before he acts. In all the crises in which he has been accused of undue haste, his action has been the result of long meditation and well-reasoned conviction. If he thinks rapidly, that is no fault; he thinks thoroughly, and that is the essential. When he made peace between the miners and the operators, it was no sudden caprice, but the fruit of serious reflection, and this act of mingled philanthropy and common sense was justified by a great practical result. When he proclaimed anew the Monroe doctrine in the Venezuela case his action was followed by the most explicit acceptance of that saving policy which has ever come to us from overseas. He acted very swiftly, it is true, in Mississippi, when the best citizens of a town threatened the life of a postmistress for no fault but her color. He simply said: "Very well, gentlemen; you may get your letters somewhere else for awhile."

And as to the merger suits, now that people have come to their senses they see that his action in that case was as regular as the equinox. He was informed through legal channels that a statute had been violated. He did not make the statute, but he was bound by his oath to execute it. He brought the proceeding which it was his duty to bring. The courts, from the lowest to the highest, sustained his action. He did what it would have been a high misdemeanor not to have done. The laws in this country are made to be obeyed, whether it is safe or not. It is always unsafe to disobey them.

But there has been more noise made over his suddenness on the Isthmus of Panama than elsewhere. It is difficult to treat this charge with seriousness. The President had made a treaty with Colombia at her own solicitation, which was infinitely to her own advantage, to inaugurate an enterprise which was to be for the benefit of the world. He waited with endless patience while Bogota delayed and trifled with the matter, and finally rejected it, and suggested new negotiations for a larger sum. Panama outraged by this climax of the wrongs she had already suffered, declared and established her independence. The President, following an unbroken line of precedents, entered into relations with the new republic, and, obeying his duty to protect the transit of the isthmus as all other Presidents had done before him, gave orders that there should be no bloodshed on the line of the railway. He said, like Grant, "Let us have peace," and we had it. It will seem incredible to posterity that any American could have objected to this. He acted wisely and beneficently, and all some people can find to criticise in his action is that he was too brisk about it. If a thing is right and proper to do, it does not make it criminal to do it promptly. No, gentlemen! That was a time when the hour and the man arrived together. He struck while the iron was white hot on the anvil of opportunity and forged as perfect a bit of honest statecraft as this generation has seen.

We could desire no better fortune, in the campaign upon which we are entering, than that the other side should persist in their announced intention to make the issue upon President Roosevelt. What a godsend to our orators! It takes some study, some research, to talk about the tariff, or the currency, or foreign policy. But to talk about Roosevelt! it is as easy as to sing "the glory of the Graeme." Of gentle birth and breeding, yet a man of the people in the best sense; with the training of a scholar and the breezy accessibility of a ranchman; a man of the library and a man of the world; an athlete and a thinker; a soldier and a statesman; a reader, a writer, and a maker of history; with the sensibility of a poet and the steel nerve of a rough rider; one who never did and never could turn his back on a friend or an enemy. A man whose merits are so great that he could win on his merits alone; whose personality is so engaging that you lose sight of his merits. Make their fight on a man like that! What irreverent caricaturist was it that called them the Stupid party?

FOR VICE-PRESIDENT.

In our candidate for the Vice-Presidency we have gone back to the old and commendable custom of the republic and have nominated a man in every way fit for the highest place in the nation, who will bring to the presidency of the Senate an ability and experience rarely equaled in its history.

I have detained you too long; yet as I close I want to say a word to the young man whose political life is beginning. Anyone entering business would be glad of the chance to become one of an established firm with years of success behind it, with a wide connection, with unblemished character, with credit founded on a rock. How infinitely brighter the future when the present is so sure, the past so glorious. Everything great done by this country in the last fifty years has been done under the auspices of the Republican party. Is not this consciousness a great asset to have in your mind and memory? As a mere item of personal comfort is it not worth having? Lincoln and Grant, Hayes and Garfield, Harrison and McKinley—names secure in the heaven of fame—they all are gone, leaving small estates in worldly goods, but what vast possessions in principles, memories, sacred associations! It is a start in life to share that wealth. Who now boasts that he opposed Lincoln? who brags of his voting against Grant? though both acts may have been from the best of motives.

In our form of government there must be two parties, and tradition, circumstances, temperament, will always create a sufficient opposition. But what young man would not rather belong to the party that does things, instead of one that opposes them; to the party that looks up, rather than down; to the party of the dawn, rather than of the sunset. For fifty years the Republican party has believed in the country and labored for it in hope and joy; it has reverenced the flag and followed it; has carried it under strange skies and planted it on far-receding horizons. It has seen the nation grow greater every year and more respected; by just dealing, by intelligent labor, by a genius for enterprise, it has seen the country extend its intercourse and its influence to regions unknown to our fathers. Yet it has never abated one jot or tittle of the ancient law imposed on us by our God-fearing ancestors. We have fought a good fight, but also we have kept the faith. The Constitution of our fathers has been the light to our feet; our path is and will ever remain, that of ordered progress, of liberty under the law. The country has vastly increased, but the great-brained statesmen who preceded us provided for infinite growth. The discoveries of science have made miraculous additions to our knowledge. But we are not daunted by progress; we are not afraid of the light. The fabric our fathers builded on such sure foundations will stand all shocks of fate or fortune. There will always be a proud pleasure in looking back on the history they made; but, guided by their example, the coming generation has the right to anticipate work not less important, days equally memorable to mankind. We who are passing off the stage bid you, as the children of Israel encamping by the sea were bidden, to go forward; we whose hands can no longer hold the flaming torch pass it on to you that its clear light may show the truth, to the ages that are to come.

SENATOR FAIRBANKS SPEAKS.

Senator Fairbanks of Indiana was the next speaker. He said, in part:

"Fifty years is a brief period when compared with the life of the elder nations, yet it embraces the entire life of the Republican party, a party whose achievements are among the most lasting and luminous of the deeds done by any party since the beginning of the government.

"The span of the last fifty years is, indeed, the golden age of the republic. During the greater part of that period the Republican party was in the ascendancy. Its principles and its policies were in full operation in the nation and our country advanced as never before. Its growth during the existence of the Republican party verges upon the marvelous. While the tremendous progress that has been made cannot be ascribed, of course, to the wisdom and beneficence of its policies, yet it has contributed greatly to the results which have been attained. No duty has been laid upon it, no matter how sudden or grave, but that it has met it wisely and bravely.

"The Republican party has given to history many statesmen of great eminence, whose names have become a part of the immeasurable glory of the republic. It will enter upon the half-century which opens before us with such hopeful promise, under a brave, patriotic, wise American, whose ideals are in harmony with the best traditions of the republic, and whose ambition is to lead our countrymen and our country in the paths of peace, prosperity and honor—Theodore Roosevelt."

IN SAN FRANCISCO.

TICKET IS RATIFIED.

[BY THE ASSOCIATED PRESS—P.M.]

SAN FRANCISCO, July 6.—The fiftieth anniversary of the Republican party was celebrated tonight by a large number of Republicans, speeches telling of the birth of the party and its growth, interspersed with music, constituted the programme. Resolutions were adopted ratifying the nomination of Roosevelt and Fairbanks and endorsing the national platform.

PROPOSAL BY MAIL.

Romantic Courtship Between Boston Girl and an Arizona Mining Man.

[BY DIRECT WIRE TO THE TIMES.]

BOSTON, July 6.—[Exclusive Dispatch.] Fascinated by the accounts of daring displayed during the Spanish war by William A. Davidson, a Supai, Ariz., mine owner, who was in the Rough Riders Regiment, Miss Ruby Marks, a handsome Boston actress and singer, has consented to marry him in September, after a courtship and proposal by mail. Miss Marks, who was divorced in 1892 from Harry N. Sawyer, a club man, was touring Arizona with a theatrical company when she met her fiancé at Nogales. She was taken sick and dropped behind the company to recover. Davidson was staying at the same hotel, and after an introduction was constantly ministering to her comfort. On her side the attraction was as great, for he is, it seems, her ideal in type, six feet tall, a gunshot and very athletic. The marriage will take place in Supai next September.

SMOKERS

Your Opportunity

For two weeks we will sell the famous

VICENTE PORTUONDO CIGAR

AT

$1.60 Per Box of Fifty.

Every smoker knows them.

TO GET THEM AT THIS PRICE PRESENT THE ANNEXED COUPON.

Sun Drug

ANGELUS FLOUR Without a Rival

NORGE A STOUT SHIP

Her Captain Considered One of the Most Capable Navigators on the Route.

[BY THE ASSOCIATED PRESS.]

COPENHAGEN, July 6.—[By Atlantic Cable.] Capt. Lamb, one of the officers of the Danish navy, and the Associated Press correspondent, say that the Danish steamer Norge, which was wrecked off Rockall on June 28, was an excellent and staunch built ship and that Capt. Gundy was one of the most capable navigators on the route.

Capt. Lamb asserted that no one could be found either with the ship or the crew. He said he believed the Norge gave way with the consent of Officers of the United Fruit Company, which owns the Norge, and the statements made by the survivors of the wreck that the struggle for life belts were rotten or that the supply of life preservers was inadequate. They say only recently the Norge was supplied with three hundred new life belts and that the stock on board exceeded the number of passengers carried by the ship on her last trip.

CHARGED WITH TREASON

Member of the Italian Assembly and His Wife Placed Under Arrest.

[BY THE ASSOCIATED PRESS.]

MESSINA, July 6.—Acting on instructions from Rome, the police here have arrested Capt. [illegible], of the Italian Assembly and [illegible] on a charge of high treason in connection with the mobilization of the Italian troops in Sicily.

The arrest of Capt. [illegible] created a great sensation, as he is the first officer since the Italian war to be charged with treason.

It is rumored that France is the foreign country implicated.

At the moment of his arrest Capt. [illegible] attempted to stab himself.

BAD MAN SLAIN.

DENVER (Colo.) July 6.—Tom Ryan, ward politician and saloonkeeper, was killed in a saloon at Fort Logan today by Michael Sullivan, town marshal of Sheridan, who asserts that he shot Ryan in self-defense. Ryan was a member of the "Greenwich Village Gang" of New York City before he came to Denver twenty-five years ago. He has served a term of ten years in the Penitentiary for robbery.

LAMBS BRING HIGH PRICES.

CHICAGO, July 6.—Seven carloads of range lambs were sold today on the Chicago market for $7.40 per 100 pounds. This is the highest price ever paid for western grass lambs, the previous record being $6.90, paid in 1901, at Chicago. The lambs sold today were shipped from Billensburg, Wyo., and averaged 63 pounds a head.

Shave Yourself Saves Time. Saves Money.

No waiting "Next!" when a man gets in the habit of shaving himself—several hours a month saved. And, what's more important to the average man, many a dollar saved. Don't say you *can't* shave yourself. Ninety-nine out of every hundred men can do it, and *enjoy* it—if the right razor is used. The right razors are here—dozens of the very best sorts—at $1 and higher. Star Safety Razors $1.75 to $12.00.

Satisfactory Shaving Supplies.

Lather Brushes.....25c up
Razor Strops.....50c up
Shaving Mirrors.....75c up
Shaving Soap, cake.....
Shaving Stick.....
Brilliantine, bottle.....
Imported Talcum Powder.....25c

Stern's Wines.

If you are of the opinion that all really choice wines are extravagantly priced you haven't tested Chas. Stern & Son's "Premier" Wines.

Port, Sherry, Zinfandel or Reisling, qts..50c
Sauterne, quart.....75c
Premier Brandy, bottle.....$1.00

Prescriptions accurately compounded and promptly delivered.

Patent Medicines.

Nobody can quote lower prices on these standard remedies:

Howard's Dyspepsia Tablets.....
Phillips' Celery Compound.....
"B. S. S."
Listerine.....
Quinine Hair Tonic.....
Blair's Nerve Pills.....
Fellows' Syrup.....
Mary Scott's Female Regulator.....
Southern Hair Restorer.....

OFF DRUG CO. FORMERLY SALE & SON
214-20. SPRING

POLITICAL.

(Continued from First Page.)

The following named: J. H. Lewis, of Seattle; Yakima and Chicago; "Blue-eyed Billy" Sheehan of Buffalo; "Blinker" Murphy of San Francisco; the Honorable "Dink" Botts of Georgia; "Pegleg" Flanagan of Texas, whose famous utterance: "To hell with the Constitution," is still cherished; "Long Pat" McCarren of Brooklyn; Jim Butler of St. Louis; Jim Jones of Arkansas, and Alderman Casey of Chicago.

TWO GREAT OUTBURSTS.

However there were cheers a-plenty for other things, and there were two especially great outbursts to which particular attention must be called. The one was when the band played "Dixie," and the other when Chairman Williams mentioned the name of Grover Cleveland. These two specific incidents are significant, and, if analysed, will fix the attitude, the position and the condition of the Democratic party clearly in the mind. They will serve to show the real hopelessness of the party's situation. They will show that its dependence for victory is in the South, which is not strong enough to make victory possible, and that its instinct is to turn again to a leader whose day, great and creditable for the most part, though it was, is now past and gone. Neither the Solid South nor the fish-eyed men of Buzzard's Bay can work miracles. But it was just a bit thrilling to hear those cheers, all the same, the one for the Lost Cause, the other for the leader whose day is done and both for "the old folks at home."

DIXIE SUITED 'EM.

When forth from the brazen bugles in the lofty balcony that strain of Dixie was flung, clear and thrilling and forever awest, with what fine frenzy that vast throng of people leaped to its feet. Then was set the dullest heart a-beating. There was that mighty cheer, long drawn out and in between and under it all, like a minor note, was heard that yell, remembered from many a bloody field, and which now in the polite courtesy of the these latter days of peace and good will, we call the "Confederate hurra."

And again when was spoken the name of Cleveland, even mightier and greater were the cheers, than those that had greeted the sing of the gray men in the Lost Cause. In an instant the Tammany delegation was on its feet, and shrill and high rose the cry of "Grover, Grover." Ten thousand throats took up that cry and hurled it from pit to dome, and back again in deafening salvos. It lasted a long time that cheer for Grover, ten minutes long at least, and after it had at last subsided there was no attempt any more at order until the convention adjourned for the day.

WILLIAMS A FAILURE.

The programmed feature of this afternoon's session was to have been the speech of John Sharp Williams, but it turned out to be a failure. Whichever way the speech may read, the fact remains that it was heard with dull ears; it evoked but little enthusiasm, and was delivered in an atmosphere of distinct inattention. It is an egregious error to put other than a born orator before an audience of 10,000 people in weddings of the character of these conventions. Williams is neither a born orator, nor a made one. Not in voice, stage presence, physique or any way at all, does he come up to the requirements. Besides all this, whatever chance he may have had of making a good job of the work cut out for him, he destroyed the chance himself by not knowing his own speech. Time and again he was compelled to refer to his manuscript, adding to the exasperation of his audience by continually putting on and taking off his spectacles, after the manner of a superannuated college professor.

A reading of his speech would show that John Sharp is an "original cuss." He has invented a theory concerning present prosperity by which the Democrats expect to get in many votes this year. The theory is to the effect that it was not the Republican party which, through its adherence to the gold standard, saved the nation from bankruptcy, but that God accomplished the result by showing prospectors where to find more gold mines. If that argument does not defeat Roosevelt, then what is the use of trying to make truth down the throats of the great people anyhow?

"PARKER" THE WORD.

"Parker" is still the word, and there is no effort or combination of efforts that can defeat his nomination. Hill is in the saddle and in full command. His organization is so strong that only the magic name of Grover Cleveland can phase it, and no other dark horse can raise the ghost of a show. Bryan is so dead that his appearance in the convention today was quite unnoticed, and all the opposing forces of the other phalanx are routed in utter defeat.

For Vice-President the strongest bet tonight is for former Senator Turner of the State of Washington. The nomination will be as a sop to the free silverites and Populists. Turner is as near being a political mountebank as any man could well be. He was first a Republican, then a free silverite, next a Populist and now a Democrat. Parker and Turner, the mystery and the conundrum. God save America.

PROBABLY DESTROYED.

The Port of Champerico, Guatemala, Visited by a Disastrous Cyclone.

[BY THE ASSOCIATED PRESS—P.M.]

SAN FRANCISCO, July 6.—Private dispatches received by cable report that the Port of Champerico, in Guatemala, has been almost if not wholly destroyed on Monday by a cyclone. Details are lacking, but the few words received by wire indicate that the landing facilities had been swept away, and in such an event the buildings ashore must have suffered considerably. It is believed that the port will be able to receive or ship goods for the next few months.

POLITICAL.

(Continued from First Page.)

the following named: J. H. Lewis, of Seattle; Yakima and Chicago; "Bluehead Billy" Sheehan of Buffalo; "Blanker" Murphy of San Francisco; the Honorable "Dink" Botts of Georgia; "Pegleg" Flanagan of Texas, whose famous utterance: "To hell with the Constitution," is still cherished; "Long Pat" McCarren of Brooklyn; Bill Butler of St. Louis; Jim Jones of Arkansas, and Alderman Casey of Chicago.

TWO GREAT OUTBURSTS.

However there were cheers a-plenty for other things, and there were two especially great outbursts to which particular attention must be called. The one was when the band played "Dixie," and the other when Chairman Williams mentioned the name of Grover Cleveland. These two specific incidents are significant, and, if analyzed, will fix the attitude, the position and the condition of the Democratic party clearly in the mind. They will serve to show the real hopelessness of the party's situation. They will show that its dependence for victory is in the South, which is not strong enough to make victory possible, and that its instinct is to turn again to a leader whose day, great and creditable for the most part, passed it was, is now past and gone. Neither the Solid South nor the fishpond of Bernard's Bay can work miracles. But it was just a bit thrilling to hear those cheers, all the same, for for the Lost Cause, the other for the leader whose day is done and both for "the old folks at home."

DIXIE SUITED 'EM.

When forth from the brazen bugles in the lofty balcony that strain of Dixie was flung, clear and thrilling and forever sweet, with what fine frenzy that vast throng of people leaped to its feet. Then was set the stoutest heart a-beating. There was that mighty cheer, long drawn out and full between and under it all, like a minor note, was heard that yell, remembered from many a bloody field, and which now in the polite courtesy of these latter days of peace and good will, we call the "Confederate yell."

And again when was spoken the name of Cleveland, even mightier and greater were the cheers, than those that had greeted the song of the gray and the Lost Cause. In an instant the Tammany delegation was on its feet, and shrill and high rose the cry of "Grover, Grover." Ten thousand throats took up that cry and hurled it from pit to dome, and back again in rolling salvos. It lasted a long time, cheer for Grover, ten minutes at least, and after it had subsided there was no attempt to regain order until the convention dissolved the day.

BRYAN'S A FAILURE.

The programmed feature of this afternoon session was to have been the speech of John Sharp Williams, but it turned out to be a failure. Whichever way his speech may read, the fact remains that it was heard with dull ears; it raised but little enthusiasm, and it delivered in an atmosphere of distinct inattention. It is an egregious error to put other than a born orator before an audience of 10,000 people in the doldrums of the character of these hours. Williams is neither a born orator, nor a made one. Not in voice, nor presence, physique or any way at all, does he come up to the requirements. Besides all this, whatever chance he may have had of making a good job of the work cut out for him, he destroyed the chance himself by not knowing his own speech. Time and again he was compelled to refer to his manuscript, adding to the exasperation of his audience by continually putting on and taking off his spectacles, after the manner of a somnambulated college professor.

A reading of his speech would show that John Sharp is an "original cuss." He has invented a theory concerning the present prosperity by which the Democrats expect to get in many votes this year. The theory is to the effect that it was not the Republican party which, through its adherence to the gold standard, saved the nation from bankruptcy, but that God accomplished the result by showing prospectors where to find more gold mines. If the argument does not defeat Roosevelt, then what is the use of trying to make truth down the throats of the people anyhow?

"PARKER" THE WORD.

"Parker" is still the word, and there is no effort or combination of efforts that can defeat his nomination. Hill is in the saddle and in full command. The organization is so strong that only the magic name of Grover Cleveland can phase it, and no other dark horse looms the ghost of a show. Bryan is dead that his appearance in the convention today was quite unnoticed, and all the opposing forces of the other phalanx are routed in utter defeat.

For Vice-President the strongest; at tonight is for former Senator Turner of the State of Washington. His nomination will be as a sop to the Silverites and Populists. Turner stands as near being a political mountebank as any man could well be. He is first a Republican, then a free trader, next a Populist and now a Democrat. Parker and Turner, the mystery and the conundrum. God save America.

PROBABLY DESTROYED.

Port of Champerico, Guatemala, Visited by a Disastrous Cyclone.

[BY THE ASSOCIATED PRESS—P.M.]

SAN FRANCISCO, July 6.—Private advices received by cable report that the Port of Champerico, in Guatemala, was almost if not wholly destroyed today by a cyclone. Details are lacking, but the few words received by wire indicate that the landing facilities had been swept away, and in such an event the buildings ashore would have suffered considerably. It is believed that the port will be able to receive or ship goods for the next few months.

TARPEY'S MEN'S GRAND FIZZLE.

CALIFORNIA MEN FAIL TO AROUSE ENTHUSIASM.

Scenes and Incidents in the Democratic Convention—Bryan Causes Temperature to Drop—Southern Gentlemen Have a Passage at Arms—Parker Men Adopt Slogan.

BY E. S. LITTLE.

[BY DIRECT WIRE TO THE TIMES.]

ST. LOUIS, July 6.—[Exclusive Dispatch.] Mike Tarpey kept his California delegation out of the hall today until every other State delegation was seated. Then he brought them in, making what was intended to be a triumphal entry. It was a triumphal fizzle. The Californians yelled lustily and rang cowbells loudly. "Are those fellows really from California?" asked a Pennsylvania delegate. "They act like Connecticut Yankees."

BELMONT'S MAN.

Delegate Jackson of Michigan lifted his fist to high heaven today and exclaimed: "If you nominate Parker you will be nominating Gus Belmont, his race track and an impenetrable mystery. You better nominate John Rockefeller, make Morgan chairman of the National Committee and be done with it."

SOUTHERN CHIVALRY.

In the lobby of the Jefferson Hotel this afternoon, when the place was crowded with more than a thousand men, two Southern gentlemen were discussing politics. One of them called the other a liar and was knocked flat on the floor instantly. Like a true Southern gentleman, however, he came to his feet with his gun in his hand. About two hundred men pounced on him, took his gun away and he was arrested. It was the first gun that had been drawn during this convention.

FROST FOR BRYAN.

The thermometer at the convention hall was nearly one hundred degrees above zero when Bryan entered. Half a dozen men said: "Whoop," and Bryan took his seat, almost unnoticed. "B-r-r-r," said John R. Hopkins of Illinois, who had just licked Bryan in the Illinois contest, "how cold it's getting here."

THE GOOD OLD BAND WAGON.

When the State delegations were breaking their necks trying to climb aboard the Parker band wagon today, a stout-lunged man stood in front of Jefferson and sang:

"The good old band wagon!
The prince of all its kind;
The good old band wagon,
With its greased tailboard behind."

UNWASHED AND UNKNOWN.

Fully two hundred men of national reputation attended the Chicago convention two weeks ago. There are not twenty-five men of national reputation here. As a man remarked today, it is an unterrified, unwashed and unknown convention.

THE PARKER SLOGAN.

The Parker men have got up their campaign slogan. It is: "Parker and Prudence against Roosevelt and Recklessness."

"Yes," said a delegate who saw the slogan, "that's all right, but in this case prudence seems to be a deaf and dumb asylum."

TEMPORARY ORGANIZATION.

CHAIRMAN JONES CALLS THE CONVENTION TO ORDER.

Great Amphitheater Crowded to Suffocation With Perspiring Delegates and Visitors—Temporary Chairman John Sharp Williams Unable to Make Himself Heard.

[BY THE ASSOCIATED PRESS—A.M.]

ST. LOUIS, July 6.—The Democratic National Convention convened here today in the Exposition building. This monster meeting place, within the walls of which the Democracy's standard bearers are to be named, was the Mecca for all whose interest here centers in the convention. The scenes of activity have been transferred from the hotels to this one common point. The corridors of the former, wherein for several days past all had been excitement, were deserted soon after the morning hours.

Long before the doors were swung open vast crowds thronged the streets in the vicinity of the main entrance. In the surging line were men and women and visiting politicial organizations, eagerly seeking entrance. Those who have charge of the distribution of the tickets of admission have been deluged with requests for them, but as cards have been provided, only to the extent of the seating capacity of the hall, many persons were disappointed.

The preliminary skirmishes have taken place, and the big contest for the nomination for President is now on in earnest.

The decoration of the convention hall was undertaken on a most elaborate scale, and the pleasing and effective color scheme has been carried out to the minutest details. The great dome ceiling which rises high above the floor is covered with a fabric of solid yellow with here and there flounces of a white material, carrying out the architectural design. Within each of the sections of the ceiling is the star of one of the States, and a stand of colors, while the front of the gallery spaces are festooned with white cloth. The walls are adorned with the national emblem, forming a frame for the colossal color picture overhead.

The splendor of vari-colored gowns worn by the large number of ladies occupying seats in the gallery gave the finishing touch and accomplished a scene both spectacular and picturesque. With the exception of bouquets on the table of the chairman, plants were not in evidence.

SPLENDID ACCOMMODATIONS.

The hall is an immense amphitheater. The accommodations for the general public, and especially for the press, are much more complete than they were at the Chicago convention, and the best for the latter that have ever been provided at a national convention, every facility for the reporting of the proceedings and the prompt dispatch of news to the world at large being afforded.

The participants in the convention proceedings occupy positions on the main floor, which forms an ellipse, the chairman's platform, with ample seating capacity, rising at the center in the rear. The section allotted to the delegates is directly in front of this platform. A large standard—a red, white and blue disc—designates the location of the various delegations by States, and incidentally adds to the attractiveness of the spectacle.

On either side of the delegates' position provision has been made for the alternates, the press seats being located on the immediate sides of the chairman's platform.

Directly opposite the platform and in the rear of the delegates is a stand where a band of thirty pieces played throughout the convention, filling in the gaps with stirring music.

The galleries encircle the ellipse, the seats rising in tiers. Seats on the platform and one section of the gallery immediately in its rear are reserved for Governors, members of Congress, Mayors of cities and other distinguished men of prominence in the party. A hospital has been provided in the anterooms; is fully equipped with all medical stores and surgical appliances, and with a corps of doctors and trained nurses.

Naturally, the opening speech of John Sharp Williams of Mississippi, leader of the minority on the floor of the national House of Representatives, and chosen by the Democratic National Committee for temporary chairman, was awaited with keen interest, as he had been delegated to sound the keynote of the campaign, and as it was known that he would deal with questions which will be of vital importance in the coming struggle for party supremacy.

STREAM OF VISITORS.

A stream of visitors and a drizzle of delegates were passing into the hall an hour before the time set for the opening of the convention. The anxious ones hurried to plant themselves in their seats before any other persons should preempt them.

Even before one-tenth of the delegates had arrived the hall had become uncomfortably warm. The windows which are on only one side, open about half-way and are on a level with the top row of seats in the gallery. In the drawing for seats Pennsylvania and Michigan were the fortunate ones, securing the locations directly in front of the speakers' stand. Two-thirds of the way back to the rear was Nebraska. New York was in the front row, just to the left of Michigan. Indiana was directly behind New York, while Massachusetts fared the worst of any of the great States, being in the last row.

The Philippine delegation came in with their banner, which was not floating free like those which had entered before it. It was an American flag of silk wrapped closely around the staff, and tied hard and fast. This was done, according to one of the Philippine delegation, "with deliberate intent," as if to show that the Democratic convention did not recognize the Philippines as a part of the nation.

Chairman Guffey of Pennsylvania strode in closely behind the Philippine flag, and was heartily cheered.

NO SOUND OF MUSIC.

Not a note of music was heard in the hall during the long wait between the opening of the doors and the fall of the gavel. The concert which usually enlivens the prelude was absent, and it was just before noon that a band marched into the gallery just opposite the platform. Its leader several times flourished his baton to strike up a tune, but the energy of Chairman Jones in expediting the proceedings left no place for the band.

CONVENTION OPENED.

Exactly at noon Chairman J. M. Jones of the National Committee called the convention to order. His appearance on the platform and the sound of his gavel brought forth a cheer from the floor and galleries.

Chairman Jones directed the sergeant-at-arms to procure order. He continued rapping the table with his gavel, but it was some time before quiet reigned. California's appearance with a huge silk banner and silk American flag and a yell, "California, California, Hearst, Hearst, Hearst," caused cheering. Just as the California delegation reached its reservation after marching up and down the center aisle, William Jennings Bryan, who had come in unnoticed, arose in his place, and was given a cheer. Then an enterprising member of the Montana delegation created a diversion by vigorously ringing a cowbell.

Again Chairman Jones demanded that the convention be in order, and at once directed the secretary to read the call for the convention. Applause followed the reading of the call. After quiet was restored Chairman Jones announced that the convention would be opened by prayer by Rev. John E. Cannon, pastor of the Grand Avenue Baptist Church of St. Louis.

During the invocation the convention stood. Dr. Cannon's voice was entirely inadequate to reach even the center of the hall. The prayer occupied several minutes.

TEMPORARY CHAIRMAN.

Enthusiastic cheering greeted the chairman's announcement that he was directed by the National Committee to appoint John Sharp Williams temporary chairman, C. A. Walsh temporary secretary and John I. Martin temporary sergeant-at-arms.

The chairman appointed Col. John M. Guffey of Pennsylvania and M. F. Tarpey of California to escort Mr. Williams to the chair. As the platform was enclosed by a railing, it was necessary for the committee and Mr. Williams to climb over the railing. The committee lifted Mr. Williams safely over and the entire convention burst into cheers as he ascended the platform.

"I have the honor to introduce to you John S. Williams as temporary chairman," said Chairman Jones, and again the convention cheered.

Mr. Williams was attired in a light gray suit and a white waistcoat. He delivered his address calmly and without gestures. Several cries of "Louder, louder," interrupted Mr. Williams as he began, his clear, but not powerful voice at first failing to reach all parts of the hall. As Mr. Williams proceeded his voice increased in volume, and the delegates listened attentively.

SPEAKER IS SARCASTIC.

The convention appeared considerably amused at Mr. Williams's humorously sarcastic reference to the "mutual admiration society" of Roosevelt and Root, and when he read an eulogy by the President on Mr. Root, the delegates laughed and applauded. Mr. Williams spoke in an ironical tone that caught the fancy of the convention, and he was interrupted time and again by laughter.

Cheering was evoked by the speaker's statement that Mr. Roosevelt had found praise for only three Presidents—"George Washington, Abraham Lincoln and himself," and when he asked if the "Hell-roaring Jake" Smith order was a sample of the moral sentiment for which the Republicans stood, a lusty cheer broke forth.

A great part of Mr. Williams's speech was delivered under great difficulty for the speaker and those of his hearers who were supposed to be most directly interested in his remarks. The aisles leading past the delegates were packed by dense throngs, who kept up a constant hum of conversation that smothered Mr. Williams's voice. Policemen who were

(Continued on Sixth Page.)

Fifth semi-annual tailoring sale.

SUITS $22.50

Choice of $30 Summer Suitings.

There is no such thing as "taking chances" with Silverwood tailoring. We guarantee to fit you or you are under no obligation to accept a suit. If it isn't perfectly satisfactory in every respect, we keep it. $35 suits $27.50; $40 suits $32.50; $45 suits $37.50.

F. B. Silverwood

221 South Spring St.

Solid Silver

We have just received another lot of

STERLING SILVER TEASPOONS

and we will offer them at the extraordinary low price (while they last) at

$2.40 PER HALF DOZEN

S. NORDLINGER,

GOLD AND SILVERSMITH.

109 S. SPRING ST.

The Broadway Department Store

Broadway, cor. Fourth Los Angeles Arcade with Mezzanine

Store Closes Today at 12:30 P. M. Employee's Seventh Annual Outing At Long Beach

Half Price Sale for Half a Day. Do Your Trading Before Noon

HANDSOME EMBROIDERIES 25c Yard

Widths up to 14 inches, Values to $2.00

Beautiful high grade embroideries; of fine quality swiss, nainsook and cambric; both edges and insertions; handsome patterns for corset covers, waists, skirts, etc; fine, sheer materials; strong edges in open-work and solid effects, wide margins; some of the edges 14 inches wide; these are goods from our regular stock and many of them are in matched sets; qualities that sell regularly up to $2.00; this morning, per yard 25c.

10c Organdie 5c Yd

Good quality sheer organdie in solid colors of pink, light blue, red, green, yellow, ecru and black; positively a 10c quality; this morning in Aisle 3, per yard 5c.

Regular 50c Corsets For Summer Wear... 25c Pair

This morning we offer a big lot of corsets in light weight for summer wear; well boned; made with two side steels; medium lengths; trimmed at top and bottom with lace; these come in white only; a complete assortment of sizes; actual 50c values; this morning on the second floor, per pair 25c.

Women's $1.50 Union Suits 75c

Fine mercerized lisle union suits for women; light summer weight; low neck, sleeveless, finished with cuffs at the knee; all sizes; splendid value at $1.50; this morning in Aisle 6, per suit 75c.

75c Lawn Kimonas 39c

Lawn kimonas made of fine quality material in medium and light colors; pretty figures; all sizes regular price 75c; this morning on the second floor, each 39c.

Wash Skirts 65c

Regularly $1.25.....

Wash skirts made of good quality white duck others in polka dots; trimmed in tailor stitched bands; others of covert cloth; all regular $1.25 values; this morning on the second floor, each 65c.

Shirt Waists $1.00

Worth up to $2.25...

Extra quality mercerized madras waists; medium weight; some all white others with colored figures; worth $1.98 and $2.25; this morning on the second floor each $1.00

10c Shirting 5c

Good heavy shirting in neat stripes; a material that will wash and wear well; regular price 10c; this morning per yd. 5c.

5c Doilies 2½c Ea.

All linen doilies with fringed edges; good quality; regular price 5c; this morning in Aisle 5, each 2½c.

15c Lining Silesia 7½c

36-inch silesia; excellent quality for linings and drop skirts; all colors, including black and cream; usually sold at 15c; this morning until 12:30, per yard 7½c.

$1.50 Cotton Blankets 75c Pair

White cotton blankets; full 11-4 size; fancy striped border; quality that always sells at $1.50; this morning until 12:30, on the third floor, per yard 75c.

98c Black Silk Grenadine 49c

44 and 56-inch black, all silk grenadine; narrow satin striped effects; very desirable for both street and evening wear; extra good value at 98c; this morning until 12:30, per yard 49c.

75c Wool Dress Goods 37½c

27 and 30-inch printed henriettas and French albatross; small figures and striped effects; these are all wool, much in demand for children's wear and women's house dresses; regular price 75c; this morning until 12:30, per yard 37½c.

Men's overalls; made of good heavy blue denim; regular price 90c; this morning per pair..... 48c

Pajamas

Regular Price $1.50

—75c—

Men's pajamas made from fine quality madras cloth; cool and comfortable for summer wear; military collars; finished with large pearl buttons; all sizes; regular price $1.50; this morning in Aisle 5, per suit 75c.

Allover embroidery in pretty patterns; 18 and 20 inches wide, excellent quality; regular price 25c; this morning per yard..... 15c

Women's Straw Sailors Regular Price 50c..... 25c

Women's rough straw sailors; conventional shapes; black band; nicely made and well finished; regular price 50c; this morning on the second floor, each 25c.

TRIMMED HATS HALF PRICE

Women's trimmed hats, all kinds, all sorts and all colors; a free and unrestricted choice this morning from our entire stock, at just half the regular price. Here's an opportunity to get a new hat for just half what you would expect to pay. Millinery Department Second floor.

Boys' $1 Wash Suits 39c

Wash suits for small boys; made from duck and Galatea cloth; good colors and neat styles; just the thing for summer wear; worth $1.00; this morning, each 39c.

Boys' 25c Neckties 7½c

Boys' silk Windsor ties; good colors and neat patterns; values up to 25c; this morning, each 7½c.

Good Beach Hats 6¼c

Beach hats in large shapes; good wide brims; sizes for men, women and children; values up to 25c; this morning in Aisle 9, each 6¼c.

Men's 50c Helmets 10c

Men's helmets for summer wear; made of light weight canvas with green shaded brims; just the thing for the beach, mountains and for laborers about town; values to 50c; this morning in Aisle 2, each 10c.

Other Items at Half Price Today

Heavy tapestry, 50 inches wide; for curtains, couch covers and upholstery work; rich colors and beautiful designs; regular price $1.25; this morning on the third floor, per yard..... 62½c

Travelers' samples of heavy all wool ingrain carpet; one yard square; worth 85c a yard; Thursday morning on the third floor, each..... 25c

Fancy figured silkoline; yard wide; dark colors; very pretty patterns; regular price 10c; this morning on the third floor, per yard..... 5c

Nottingham lace curtains 3 yards long and 40 inches wide; good patterns; well worth $1.00 per pair; this morning on the third floor, per pair..... 50c

Grenadine cottage curtains in fancy stripes; 3 yards long and 40 inches wide; excellent colors; worth $1.25; this morning on the third floor, per pair..... 62½c

Brass extension rods with fancy ends; suitable for lace curtains; regular price 10c; this morning on the third floor, each..... 5c

Automobile veils; fine quality chiffon; 2 yards long; finished with draw strings; regular price $1.50; this morning on Table No. 2 each..... 75c

Allover lace; fine quality; new designs; 18 inches wide; regular price 35c this morning in Aisle 1, per yard..... 23c

Silk ribbons; satin taffetas, crepe de chines and fancies; excellent colors; widths up to 4 inches; worth 25c; this morning on Table No. 1, per yard..... 10c

Berlin wool and split zephyr, full size skeins; full assortment of popular colors including black; regularly worth 4c; this morning in Aisle 1, per skein..... 2c

Covered Berlin stove pans; made from enameled ware; regular price 50c; this morning in the basement each..... 25c

White semi-porcelain covered vegetable dishes; good size; excellent shapes; worth 50c; today in the basement each..... 25c

Coats' darning cotton; black, white and all colors; worth 3½c; this morning per spool..... 1c

Arrow Brand sewing needles; sharp, 12 sizes, and assorted sizes; worth 5c; this morning per paper..... 2½c

Women's top colors; net lace effects; pretty patterns; regular price 15c; this morning on Table No. 2 each..... 5c

Isitinyour Traveling Case?

Don't leave town this Summer without a bottle of Duffy's Pure Malt Whisky.

Better than taking along a full medicine chest.

No matter how remote from civilization you may wander—no matter if there's not a doctor within hundreds of miles of you—if you're supplied with DUFFY'S PURE MALT WHISKY you'll keep in perfect health without the aid of physicians. It's the best thing bottled for all summer complaints—men and women. $1.00 a bottle, at all druggists, grocers or direct.

Medical booklet free. Duffy Malt Whisky Co., Rochester, N. Y.

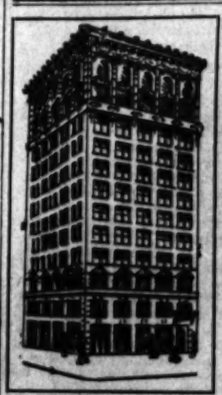

SAFE DEPOSIT AND STORAGE VAULTS

THE PERFECTION OF SECURITY

BURGLAR PROOF FIRE PROOF

$2 Per Year

Pays the rent of an individual safe in our Safe Deposit Vault; which is one of the largest west of Chicago.

You have the key and exclusive access to the safe. Two parties or more can rent one safe.

By placing therein your insurance papers, deeds, mortgages, coupons, will and other valuables you will insure against their loss.

Trunks and cases containing silverware, etc., stored from 25 cents per month up.

Vaults open from 8 a. m. to 5:30 p. m. Saturday, 8 a. m. to 7 p. m., 6:30 p. m. to 8:30 p. m.

Entrance to Vaults through Bank or Main Hallway of Braly Building

YOU ARE CORDIALLY INVITED TO INSPECT OUR VAULTS

SOUTHERN CALIFORNIA SAVINGS BANK,

Braly Bldg., Southeast Corner Fourth and Spring Sts.

BB SELF RAISING BUCKWHEAT

BICYCLES $20 to $30 ....Repairing.... BURKE BROS., 433 S. Spring

POLITICAL.

(Continued from Fifth Page.)

stationed in this space around the platform to keep others away, did it by occupying the space themselves to the exclusion of all others. Several times the speaker stopped and asked that the talking cease, in order that he might make himself better understood.

Passing from the discussion of Mr. Root's speech, the speaker took up the Republican platform.

WILLIAMS'S SPEECH.

WORRIED ABOUT FINANCE.

Williams said, in part:

"This is an appropriate place and time for a Democratic convention. The place is St. Louis, the chief city of the most populous State carved out of the Louisiana territory acquired by the Father of Democracy. The time is the centennial anniversary celebration of the acquisition of that territory—a vast area of contiguous territory whose possession was necessary for self-defense and which was fitted in climate and soil for home making by the sons and daughters of the republic—an anniversary of real and not pseudo expansion, an expansion of our population, an industrial life and our free institutions over uninhabited lands, or lands sparsely settled by savages whose tribal independence we recognized by treating with them, or settled on spots by white men easily and willingly assimilated; not a so-called expansion by mere superimposed force, of our flag and our military authorities.

"One of the most important quadrennial events in the world is the election by the American people of their Chief Executive. One of these parties has gone through its party election of delegates, has elected a candidate and announced a platform. It was one of the quietest and 'most unanimous occasions' that the makers of history have recorded. Everything seemed to have been fixed beforehand. There are some conveniences about a convention of that sort.

"One of them is that the temporary chairman knows six or nine months beforehand that he is going to be temporary chairman. He also knows what he is wanted to say, compared with what he wants to say. I could appreciate that, I assure you. The permanent chairman also knows what is expected of him for half a year beforehand. The platform comes ready written—no discussion about it—and is perhaps revised by the candidate himself, who also has been agreed upon."

MONEY QUESTION.

Williams criticised the Republican administration, and then discussed the money question, saying:

"There follows something, however, which will be taken seriously. The secretary boasts that the per capita of circulation of money among the people of the United States increased from $22.14 in March, 1897, to $31.02 in May last, and that the credit for that and the consequent prosperity following it was due to the Republican party. What a curious boast this is for those lately denying so strenuously that the quantity of money had anything to do with the circulation of money or the price of other things as measured in money, or with an ascending scale of prices, or with national prosperity. This was all denied but yesterday."

Williams went on to say of ex-Secretary Root:

"Mr. Root next boasted that the Republican party had by a manipulation, which he described, of the currency and certificate denominations made it so difficult to get gold out of the treasury in exchange for other forms of money, that practically it cannot be done at all to any large extent, and hence that all danger of an endless chain thereby produced had ended. If so, is this not forging the gold redemption promise to the ear, but breaking it to the hope? The ex-Secretary then boasts that the secretary of the Treasury can and does contract and expand the country currency at his will, and illustrates by the occurrences which happened in 1902, which he quotes. Remember, he boasts that this is a fact. If so, what a magnificent one-man power it is.

"What do the men who believe that the government ought to go out of the banking business and the men who believe that the banks ought to go out of the government business think of this remarkable, this boastful assertion that one man in the United States can and does contract and expand the currency, which furnishes the life and blood of so many, at his sweet will?

"But to go on to the authoritative utterances of the Republican platform convention assembled, I read from the platform: Tariff rates should be adjusted only when conditions have changed that the public interests demand their alteration.'

"Public interest, in this connection, considering the voice which has uttered the words, is good. 'Public interest' from the men who wrote it and the convention which adopted it, usually means 'protected interests.' How can public interest 'demand' the alteration? How can it make the demand heard? There is only one way that I know of to make a demand of this sort heard, and that is to vote down the men who say that all is 'well enough' and that the gospel of humanity, as far as the tariff is concerned, is all included in the phrase 'stand pat.'

"Is it possible that the American people can be deceived by empty verbiage like that? Does not everybody know that the Republican party has no idea of making any alterations in the tariff, unless it can thereby purchase the support of additional special interests, or to tie to those already bought by special interests by yet closer bonds?"

Williams was applauded at the close of his address.

OVATION FOR CLEVELAND.

A mention of the name of Grover Cleveland was cheered lustily. A moment later the first scene of the session occurred. Mr. Williams declaring that it was brazen effrontery for the Republican party to attempt to seize the laurels of Grover Cleveland. A great outburst of applause followed, one after cheer was heard in the hall, and although the chairman used the gavel vigorously, the convention was soon beyond his control.

New Hampshire delegates climbed on their seats and yelled vigorously. The Iowa man of the Hearst delegation from that commonwealth, stood up and waved his hat frantically and wild chorus answered him.

"Three cheers for Grover Cleveland," shouted an Alabama delegate, and they came with genuine power and enthusiasm. No cry came from Nebraska, where Mr. Bryan and his friends sat quietly without taking part in the demonstration. Again and again the cheers came in dense volume, despite numerous cries of "Order, order," and the ponderous pounding of the chairman's gavel.

When Mr. Williams stood back and watched the scene that he had created, the cheers and cries fell there were renewed cries and the demonstration lasted eight minutes.

ROUGH HOUSE STARTED.

A man who was thought to be Tim Murphy of St. Louis, standing in the center aisle and encouraging the demonstration, was first requested to take a seat and then ejected from the hall by John I. Martin, sergeant-at-arms. Murphy was rushed toward the platform by Martin, through the railing and through a narrow stairway which led under the stage.

Another encounter between Murphy and Martin took place in the passageway under the stage. Murphy then permitted himself to be taken from the hall by two officers.

Murphy said that he endeavored to assist in securing quiet, but his efforts were misunderstood. For several minutes after the Murphy incident the demonstration continued. Finally in desperation Mr. Williams threatened discontinuation of his speech.

"You have placed me here. I am your servant. If you don't want me to continue, it is your pleasure," he cried. This announcement was effective, and Mr. Williams secured control of the convention, the demonstration that his mention of Cleveland had caused dying slowly out.

When he said that he had heard that Dewey, Schley and Miles were Democrats; that a Republican administration had snubbed the first, tried to disgrace the second, and insulted the third, the convention again broke out into shouts and applause. By this time Mr. Williams's voice was failing. It grew weaker and he was heard with difficulty even by those near the platform.

WILLIAMS PETERS OUT.

Mr. Williams's flow of oratory was uninterrupted for some time. A response of applause followed his denunciation of the Republican claims of prosperity because of the tariff.

Cries of "louder" were again heard in the various parts of the hall.

"I wish I had the lungs to speak louder, but I cannot," said Williams.

"What did you say?" came a voice from the gallery.

So rapidly did the noise increase that Mr. Williams began to address himself directly to the persons on the platform. This brought forth from the galleries loud cries of "time," and "louder."

Mr. Williams, with all the voice he had left, turned to the audience and began to talk upon the race question. When he referred to the incident at the Republican convention when a colored child and a white child were both on the platform waving flags, there were cries of "this is a white man's country."

So great did the noise become that the sergeant-at-arms went into the hall and ordered the aisles cleared. But the police had difficulty in carrying out these instructions. Mr. Williams had been speaking an hour and twenty minutes.

"Now a few words in conclusion," said Williams "and if you are as pleased to hear that conclusion as I am to conclude, this will be the most delighted audience that ever existed."

Mr. Williams spoke but a few words more and concluded his address greatly exhausted. The perspiration was streaming from his face, his collar was a soft, white roll of linen, his voice was worn to a frazzle, and could not be heard twenty feet from where he stood as he finished his speech.

As he finished after speaking for one hour and forty minutes, the band struck up a medley of patriotic airs, the stirring strains of "Dixie" calling forth the wild cheers that never fail to follow the song, no matter where or when rendered.

"The delegates are invited to visit the exposition," said Mr. Williams, "and the clerk will read the invitation."

CHEERS FOR BRYAN.

The last few words were lost in cries of "Bryan, Bryan," that came swift and thick from different parts of the hall. Cheers mingled with the calls, and it was fully a minute before the voice of the clerk was able to rise above the tumult.

Bryan remained quietly in his seat during the demonstration made by his friends, and gave no outward sign of his recognition of the applause that greeted his name.

Delegate Powers of Michigan was recognized by Chairman Williams to return the thanks of the convention to the exposition for the courtesy shown. The motion to accept the invitation when Mr. Powers concluded was adopted unanimously. The chairman announced that the roll of States would be called, each State as its name was called to send up to the chairman's desk the names of its committeemen elected in caucus.

The announcement of Mr. Bryan as a member of the Resolutions Committee from Nebraska called forth a cheer. David B. Hill's name as a member from New York also brought forth applause.

After announcing the times and places for the various committee meetings, a motion was made by Bourke Cockran that the convention adjourn until 10 o'clock tomorrow morning. The motion was adopted, and the convention adjourned at 2:50 o'clock.

A TAMMANY TIGER.

[BY THE ASSOCIATED PRESS—P.M.]

ST. LOUIS, July 6.—It was learned tonight that the man who was ejected from the convention today who gave his name as Tim Murphy of St. Louis, was no other than "Mike" Padden of New York, from Congressman Tim Sullivan's district. Padden claims he was only leading the cheering, and that Sergeant-at-Arms Martin had no business to interfere.

NATIONAL COMMITTEE.

CONTESTS IN SOME STATES.

[BY THE ASSOCIATED PRESS—A.M.]

ST. LOUIS, July 6.—Following is the new Democratic National Committee, as far as chosen, there being contests in a number of States and delegations of others not having agreed on a member:

California: M. F. Tarpey.
Colorado: John I. Mullins.
Connecticut: S. S. Cummings.
Delaware: Richard R. Kenney.
Florida: Jefferson B. Browne.
Georgia: Clark Howell.
Illinois: Roger C. Sullivan.
Indiana: Thomas Taggart.
Iowa: Charles A. Walsh.
Kansas: John H. Atwood.
Kentucky: Urey Woodson.
Louisiana: N. C. Blanchard.
Maryland: L. V. Baughman.
Massachusetts: Wm. A. Stone.
Minnesota: L. T. Hudson.
Mississippi: C. A. Williams.
Missouri: William A. Rothwell.
Montana: C. W. Hoffman.
Nebraska: James Dahlman.
Nevada: John H. Dennis.
New Hampshire: T. L. Morris.
New Jersey: William B. Gourley.
New York: Norman E. Mack.
North Carolina: Josephus Daniels.
Ohio: John R. McLean.
Pennsylvania: James M. Guffey.
South Dakota: E. S. Johnson.
Tennessee: R. M. Castle.
Texas: R. M. Johnston.
Vermont: B. B. Smalley.
West Virginia: John T. McGraw
Wisconsin: P. E. Ryan.
Wyoming: John E. Osborne.
District of Columbia: James L. Norris.
Indian Territory: R. L. Williams.
New Mexico: H. B. Ferguson.
Oklahoma: R. A. Billup.
Arkansas: Wm H. Martin.
Idaho: Simon P. Donnelly.
Michigan: Daniel J. Campau.
North Dakota: H. D. Allert.
Rhode Island: George M. Green.
South Carolina: B. R. Tillman.
Utah: D. H. Peery.
Alaska: Arthur E. Darany.
Arizona: B. M. Crawford.
Hawaii: Palmer P. Woods.

At a meeting of the directors of the Santa Fé yesterday in New York, the resignation of Second Vice-President Paul Morton, the new Secretary of the Navy, was accepted, but no new second vice-president will be considered until some time in August.

Great Removal Sale

LYON McKINNEY SMITH CO.
212-214 W. SIXTH ST. (5 FLOORS) BET. SPRING & BROADWAY

Great Removal Sale

Bright people appreciate bargains. That's why we are doing the business of the city. Our prices will surprise you.

Furniture and Carpets at about Cost

Ask to See These

Inlaid Linoleum - $1.10 per Yd.
9x12 Wilton Rugs - - $35.00
9x12 Body Brussels Rugs $25.00
9x12 Tapestry Brussels Rugs $15.00
Solid Oak Cane Seat Chairs - 55c

PLEASE TAKE NOTICE

It has been falsely stated that we are going out of business. We are going to stay in business and have built for us the finest store in Los Angeles, twice the size of our present one. We must get rid of our present stock, because our new store will not be ready by the time we have to move from here.

Ask to See These

Treasure Flour Bin Tables $2.50
Full Roll Comfort Willow Rocker $3.90
Imported Vienna Chair - $2.30
Birdseye Maple Dressers at Cost.
Everything is Slashed.

Iron and Brass Beds; Oak, Maple, Birch and Mahogany Dressers; Sideboards and Buffets; Bookcases and Writing Desks; Office and Library Tables; Extension and Center Tables; Wire and Top Mattresses; Carpets and Rugs; Linoleum and Oil Cloth; Portieres and Lace Curtains. EVERYTHING MUST GO!

PLATFORM MAKERS.

Resolutions Committee Organizes for Business and Receives Some Ready-made Planks—Senator Gorman's Views Find Expression.

[BY THE ASSOCIATED PRESS—P.M.]

ST. LOUIS, July 6.—The Committee on Resolutions met in a room connected with the convention hall immediately after the adjournment of the convention and after effecting an organization and transacting considerable preliminary work, adjourned to meet at 7 o'clock.

The meeting was called to order by Ex-Senator Hill of New York and, on his motion, Senator Daniel of Virginia was elected chairman of the committee and given authority to appoint a secretary and a sub-committee of eleven to consider the various drafts of platforms and report.

Upon taking the chair Senator Daniel extended his thanks for the honor bestowed upon him and especially mentioned the fact that it had been done at the instance of Senator Hill. He expressed the hope that the committee would take advantage of its great opportunity to adopt a platform of a character which would be sure to win the suffrages of the people and in turn bring relief to the entire country in the shape of a Democratic administration which would be in great contrast to the uncertainty of the present administration. His remarks were received with cheers.

BRYAN WASN'T LOADED.

The suggestion having been made that the committee should take a recess until 7 o'clock, Mr. Bryan suggested that if there were any members of the committee who had drafted platforms which they desired to present, they should submit copies to the members of the full committee, in order that they might have time to consider them before coming together again.

"If," said Chairman Daniel, "the gentleman from Nebraska has a platform, I should be very glad indeed to have a copy of it."

Mr. Bryan replied that he had none.

At this juncture a number of members stated that they had formulated various resolutions which they desired to submit, among them being Mr. Williams of Mississippi, Mr. Newlands of Nevada, Mr. Daniel of Virginia, Mr. Tillman of South Carolina and Mr. Poe of Maryland, the latter stating that the views of Senator Gorman were embodied in his draft.

ANTI-IMPERIALISM.

The Poe draft in its declaration on imperialism says: "The practical results of the policy of imperialism inaugurated by the Republicans and now illustrated in the government of the Philippine Islands, demonstrates the folly, danger and injustice of the conquest, subjugation and forcible control of alien races in remote islands of the sea, and, distinctly denouncing this policy without warrant in the letter or spirit of the Constitution and vicious in itself, we favor the return at the earliest possible moment from so radical and perilous a departure from the traditions and long-established practice of our government and the speedy substitution therefor of friendly relations with the Philippines as a free people, corresponding as near as reasonably practical with our existing relations with the people of Cuba."

ISTHMIAN CANAL.

Regarding the isthmian canal it says:

"We favor the early completion of the isthmian canal. But while meeting this declaration and accepting from necessity the result of the negotiations conducted by President Roosevelt, we cannot too forcibly express our detestation of the methods by which in flagrant disregard of law and treaty obligations, the canal route has been acquired, or (too solemnly record our hope that this precedent of diplomacy may never be used against us to our humiliation and injury."

A promise is made of a more economical administration of the government.

RACE QUESTION TOUCHED.

The race question is touched on as follows:

"We deplore and denounce the raising by the Republicans of the race issue. We believe that its wanton introduction into this campaign cannot fail to obstruct and delay the complete restoration of that harmony and good will among the people so essential to the peace, happiness and prosperity of every section of the United States, and we demand that the regulation of the suffrage shall be left without Congressional declaration to the several States, subject only to the final judgment of the Supreme Court of the United States."

FINANCIAL PLANK.

The financial plank is brief, being in full as follows:

"The Democratic party congratulates the country upon the vindication of the Democratic contention for an increased volume of real or metallic money in a manner acceptable by the Democrats, by the addition to the worlds' stock of money of two billion dollars in gold within eight years, from which these United States have been able to obtain $700,000,000, thereby doubling their stock of standard money, raising their per capita from $23 to $30 and contributing to the advent of industry which could not otherwise have been attained. The fact that this result has been reached by no action of government, but by the action of God through man's instrumentality of discovery, invention and industry, does not lessen our gratification."

TARIFF AND TRUSTS.

On the tariff and trusts this declaration is made:

"We realize that under the domination of the corporation interests and the mighty and dangerous trusts and monopolies which control the policies and shape the legislation, of the Republican party, relief to the masses of the people from the glaring inequality and gross injustice of our existing tariff is absolutely hopeless and that only under the relentless pressure of Democratic triumph can any improvement whatever be obtained.

"With a Democratic President and House of Representatives, our party can and will take a vigorous initiative toward the prompt, effective and just relief which the existing industrial situation of the country imperatively demands.

"It is pledged to this wise and beneficent policy.

"It will revise the tariff in a conservative spirit of fairness to all interests.

"Its anxious purpose will be to legislate with such a due regard for the labor and capital involved in our industrial enterprises as to promote their healthy growth and to carefully guard against the infliction of injury upon industries established by abrupt and radical measures.

"But odious and powerful monopolies may expect reduction of the excessive rates under which they have been enabled to extort oppressive tribute from the people.

"And the illegal combinations of trusts which within the last few years under the Republican tariff have grown so great and which in unlawful restraint of legitimate trade have crushed honest competition, must be stripped of the power which they have so abused."

"EXECUTIVE DICTATION."

A general promise for the correction of abuses is made, and under the head of executive dictation is this paragraph:

"We call public attention to the repeated and unpardonable dictation of President Roosevelt to both branches of Congress. We denounce his flagrant encroachments upon their rightful powers and independence and, while amazed at the subserviency of a Republican Senate and a Republican House of Representatives to his orders and usurpation, we declare that his autocratic invasion of their freedom deserves and should receive the indignant rebuke and condemnation of the people."

POLYGAMISTS AROUSED.

[BY THE ASSOCIATED PRESS—A.M.]

SALT LAKE (Utah) July 6.—At least a score of urgent telegrams have been sent by the Democratic city, county and State officials of Utah today to David B. Hill, William J. Bryan and other prominent leaders now at St. Louis, as well as to members of delegations from other States than Utah, strongly opposing the insertion of an anti-polygamy plank in the Democratic national platform, and urging them to turn down the plank on this subject, which it is understood is being urged by Senator Dubois of Idaho. The telegrams to former Senator Hill were especially emphatic. A telegram was received from National Committeeman Peery today, stating that a compromise plan had been agreed to which will not be offensive to Mormons.

MOST IMPORTANT.

CONFERENCE AND A PLANK.

[BY DIRECT WIRE TO THE TIMES.]

ST. LOUIS (Mo.) July 6.—[Exclusive Dispatch.] The most important plank in this year's platform and the most important incident in the recent history of the Democratic party is taking place tonight in the Southern Hotel, where a subcommittee composed of twelve men from the Committee on Resolutions is at work upon the money plank to be incorporated into the Democratic platform by the convention tomorrow. This committee consists of Senator Daniel of Virginia, Bryan of Nebraska, Pattison, of Pennsylvania; Newlands, of Nevada; Hamlin, of Massachusetts; Dubois, of Idaho; Davis, of West Virginia; Shively, of Indiana; Cable, of Illinois; Hill, of New York; Williams, of Mississippi; Poe of Maryland.

By some singular coincidence, six of these men are known as gold standard men, and six are either silver men, or have a leaning to silver. The men who may be depended upon to declare for sound money, gold, are Pattison, Hamlin, Davis, Shively, Cable and Poe; of the remaining six, five are distinctly of free-silver tendencies, and one is politic and uncertain. That one is David Bennett Hill, of New York, and upon his vote will depend whether the Democratic party starts back toward sound money or goes on floundering on the basis of government credit stamped on silver or paper can create money that can be credited by nations under all circumstances, something that has not happened since the world began.

THE OPPOSING LEADERS.

It is believed that both Hill and John Sharp Williams will lean toward financial sanity in their labors on this committee, but they will be confronted constantly by the problem of whether Bryan will dump this fat into the fire by appealing to the convention if they proceed too far along safe and sound lines in framing their money plank. Pattison, who is ex-Govenor of Pennsylvania; Hamlin, who is ex-Assistant Secretary of the Treasury under Cleveland; Davis, who is former United States Senator; Shively, national committeeman from Indiana; Ben Cable, who is vice-president of the Rock Island Railroad; and Poe, sound money advocate from Maryland, may all be depended upon to fight for national honesty in finance. Those six men are not afraid to say gold, and to say it in a way that this country will not be plunged into disaster. If it should happen that the Democratic party, in course of political events, came into control of government affairs. What Hill will do depends upon the peanut market.

SUB-COMMITTEE.

[BY THE ASSOCIATED PRESS—P.M.]

ST. LOUIS, July 6.—The Committee on Resolutions reconvened at 7 o'clock and Senator Daniel announced the appointment of a sub-committee to prepare a platform for submission to the full committee, as follows: Messrs. Daniel, Virginia; Hill, New York; Bryan, Nebraska; Williams, Mississippi; Pattison, Pennsylvania; Dubois, Idaho; Hamlin, Massachusetts; Cable, Illinois; Poe, Maryland; Shiveley, Indiana and Davis, West Virginia.

Senator Newlands made a plea for a fuller representation of the irrigation interests, and by unanimous consent his name was added to the sub-committee.

A number of suggestions from persons not connected with the committee were received, among them being the following from Senator Bacon of Georgia:

"That, with the view to the encouragement of American shipping and the restoration of the American flag upon the high seas, we favor that upon all articles brought or imported into the United States from foreign countries, in American-built ships and under American registry, upon which duties are required to be paid, classified rebates of such duties shall be allowed of not less than 5 nor more than 10 per cent. of the same."

COLORADO PLANKS.

The full committee then entered upon the consideration of the labor question, in connection with the following planks presented by ex-Gov. Thomas of Colorado:

"Constitutional guarantees are violated wherever the humblest citizen is denied the right to labor, acquire and enjoy property or reside where interest or inclination may determine. Any denial thereof by individuals, organizations or government should be summarily rebuked and punished.

"Freedom of speech and of the press are essential safeguards of civil liberty, and the invasion of either cannot be too severely punished.

"We denounce the inflicting of punishments without due process of law, and deny the right of any executive to disregard or suspend any constitutional privileges or limitation. Obedience to the laws and respect for their requirements are alike the supreme duty of the citizen and the ruler.

"The military must always remain subordinate to the civil power, and be used only to support and maintain law.

"We unqualifiedly condemn its employment for the summary banishment of citizens without trial or for the control of elections."

Gov. Thomas urged in strong terms the adoption of the plank, and in doing so referred at length to the labor troubles in Colorado, saying that the acceptance of the proposition would do much to render Colorado safely Democratic.

He was replied to by McMahon of St. Louis, who said that while the adoption of this plank might do much to secure the labor vote, it probably would have the effect of depriving the party of having the support of the employers. The labor question was then temporarily laid aside in order to listen to a letter from Senator Tillman for a strong plank in support of the principle of white supremacy in the South. He denounced the plank on this subject in the platform submitted by Williams, and said: "If we are to have a declaration at all let us have one that means something and not a weak-kneed, namby-pamby, flimsy thing like that in the so-called Williams platform."

The committee then entered upon a series of hearings of outsiders including representatives of the Anti-Imperialist League and the National Woman Suffrage Association. The Anti-imperialists were represented by Ira D. Howarth of the University of Chicago. They asked for the insertion of the following plank:

"We accept the great truths of the Declaration of Independence as principles of justice, limited to no time, place or race of men. To hold a foreign people in subjugation is unjust, undemocratic, un-American, subversive of our national ideals and a menace to our own rights and institutions. The intention of the Philippines is a case of subjection to the United States wrong in principle and an unwise burden and peril. We should free the Filipinos as we treated the Cubans and therefore demand an immediate definite pledge of speedy independence for these islands and insist that the United States government direct its efforts to the earliest possible fulfillment of such pledges."

The equal suffragists were represented by Mrs. Priscilla Hadley of New York, Miss Kate M. Gordon of New Orleans and Mrs. Laura Gregg of St. Louis. They asked for a declaration in favor of the recognition of the sex.

The committee was asked to consider the question of a shipping subsidy. S. Pendleton of New York, appeared in behalf of a plank the principle of which is as follows:

"The Democratic party is a national friend of American shipping and pledges itself to the rehabilitation of the American merchantmen through discriminating duties and to a return to the policy of the fathers and to the great leaders of the Democratic party under which the flag of the United States filled the ports and was a conquest sight on the seas of the world, and all the years of Democratic supremacy, while its disappearance and the present decline of that once great and powerful interest has been coincident with the years of its subjection to the under Republican legislation."

Ex-Gov. Thomas of Colorado presented a resolution for the reduction of freight rates on cattle on the ranges of the National Live Stock Association and Mark Smith asked the insertion of a plank declaring against statehood for the Territories of Arizona, New Mexico and Oklahoma and Indian Territory.

SUB-COMMITTEE'S PROGRESS.

The full committee, at 9:05 p.m., adjourned until 2 p.m. tomorrow, but the sub-committee in session. The sub-committee adjourned at 12:40 a.m. until 9:30 a.m. tomorrow.

The sub-committee made very good progress and tentatively has agreed upon the preamble and the tariff plank. The draft of a platform presented by Mr. Williams of Mississippi was taken as the basis upon which the committee worked, and the preamble was framed near his language. The tariff plank declares for a revision of the tariff and gradual reduction on a wise and businesslike plan. The time of the committee was largely devoted to the tariff plank and there was a great deal of discussion of the phraseology.

Bryan offered a provision for the affirmation of the Chicago and Kansas City platforms, but after consideration of the proposition was opposed, although it was made clear that it would not be accepted. It was also evident that Bryan will not receive very much consideration, though he made many suggestions and offered many amendments, none of which were accepted.

THREE PLATFORMS.

Three different platforms were presented, one by Williams, one by Bryan representing Gorman's views, and one by Newlands of Nevada. Suggestions from both the Williams and the Bryan drafts were used and the Gorman declaration in favor of reduction of expenses was adopted.

It was made manifest that the platform was to be a conservative document. It is expected that there will be a very spirited contest if a free silver plank is offered.

Just before the committee adjourned Senator Dubois offered an anti-polygamy plank, but no action was taken.

THE OLNEY BOOM.

[BY THE ASSOCIATED PRESS—A.M.]

ST. LOUIS, July 6.—Col. W. A. Croffut, the Massachusetts leader, Senator Hale on the Maine, New Hampshire and Vermont delegations today in the interest of Mr. Olney, and they practically agreed if Parker was not nominated after a reasonable number of ballots to turn to Olney.

The Maryland delegation at a meeting today decided to vote for Parker.

After a prolonged contest the Virginian delegation decided to cast its vote for Parker.

SOCIALIST CANDIDATES.

[BY THE ASSOCIATED PRESS—A.M.]

NEW YORK, July 6.—Charles H. Coredon of New York and William Mailly of Illinois were chosen as candidates for President and Vice-President respectively, by the national committee of the Socialist-Labor party in session here today. There was very little discussion over the selection of candidates.

A FETE THAT WILL DAZZLE.

Most Brilliant of Society's Summer Functions.

Three Great Figueroa Street Lawns to Shine.

All for Benefit of Worthy Sanitarium.

Wondrous things are planned for the benefit of the Barlow Sanitarium for Consumptives. Leading society women of Los Angeles have taken in hand a proposition for a magnificent out door fete, something which will eclipse all former efforts in this direction, every cent of the proceeds to go toward the caring for the tubercular poor of the city and county of Los Angeles.

This fete will be given on the afternoon and evening of September 22, and its varied attractions will occupy the entire lawn and garden space surrounding the residence of Dr. W. Jarvis Barlow, the Vosburg place adjoining it on one side, and the Blanchard place on the other, stretching from 200 feet on the front and 400 to the back of this beautiful section of Figueroa street. With the sylvan setting of trees and shrubs and the leafy vines and flowers, enhanced with every decoration that can be devised, a miniature fair will be enclosed, with attractions to tempt the dollars from the pocket of the wary and unwary alike, and every taste will be catered to in the most approved fashion.

The three residences will be trimmed with gay Indian rugs hanging from veranda and gallery, after the European fashion of fetes, and bright parterres of flowers will bridge the distance between houses and trees.

The fete will begin at 2 o'clock in the afternoon and as the dusk of evening descends, the full harvest moon has been scheduled to appear for the special purpose of lighting with its soft rays the whole festival, not forgetting the cosy corners that are to be scattered about in flower-scented nooks. Lanterns and Japanese screens for electricity will afford brilliancy for other portions of the grounds, where the various features are in the hands of seventeen different committees and their assistants.

Canvas will screen the place from the gaze of the public eye; and as one enters one of the two gates, Japanese on one side, and Russian on the other, you will see the pretty tea booth with its great Japanese umbrellas shading the tables and pretty girls to offer the refreshment. This will be under the direction of Mrs. Randolph Miner, and Mrs. Mary Longstreet, who will be assisted by Misses Adelaide Bronson, Susie Howard, Grace Mellus, Louise McFarland and Mrs. Hancock Banning. Near by will be the coffee booth with Mrs. Godfrey Holterhoff, Jr., and Mrs. Dan Murphy presiding, and Mrs. W. F. Bishop, Jr., and others assisting.

The arbors for dancing will be around the smooth lawn in front of the Blanchard place, and the music will of course be close by, but you will have to pay for the privilege of taking your partner and tripping the light fantastic there, for the admission fee does not include all the good things within though this fete will give the worth of your money in every way.

The children are to have a regular Barlow Pinfaence of their own, and Miss Vosburg, who has them in charge, has arranged for swings, and see-saw, a fish pond and a wheel of fortune, live burros to ride, and a dairy house, where there is to be a real cow and milk for sale.

Mrs. Childs will preside over the wheel of fortune with Miss Bril. Conry, Miss Hamie McNeil, Miss Sallie Utley, Miss Dollie Macklean, Miss Lucile Ward, and Miss Emaline Childs to assist her.

Mrs. Sartori will have charge of the fish house. Swings and see-saws will be under the order of Mrs. W. B. Cline, Mrs. Will Caswell and Mrs. Trask. Mrs. Von Schmidt and Mrs. Scott Heim are to fair sport at the fish pond. The Burrow Committee is composed of Mrs. Lynn Helm, Mrs. C. W. Ward, Mrs. H. B. Hyatt and others. A regular vaudeville stage and show will be seen in the rear, and in front of the old drawing card with Mrs. J. Connell as chairman of that committee and Mrs. W. H. Garland, but there will be a close second to this attraction in the wigwam arranged by Mrs. J. D. Hooker and Mrs. G. T. Gay, assisted by Mrs. Frederick Gay, for this wigwam will be the "Queen Stella," who will tell the future for the crossing of her palm.

There will be ice cream and cake served by Mrs. Earl B. Millar, Mrs. G. Nevin, Mrs. M. M. Potter, and assistants.

The soda-water booth will be attended by Mrs. Henry T. Oxnard and assistants, while those who have their booth will find their way to the pretty summer house at the back of the Barlow place, where Mrs. R. H. Lee and Mrs. Frank King and assistants will sell candy.

The flower booth, it is suspected, will be a circulating affair, something artistic has been planned that cannot be told, for those in charge would have it in the light of a surprise. Mrs. Will Morgan is chairman of this committee, and she will be assisted by Mrs. Carpenter, Miss May Ridgeway, Miss Bessie Bonsall and Mrs. C. C. Carter. Besides these, a booth for drinks will be in charge of Miss Grove, and Mrs. W. S. Newhall, Mrs. E. Plater, and Miss C. Winder. The Committee on Arrangements is Mrs. W. Jarvis Barlow, as chairman, and Mrs. B. Newton, James Slauson, Mrs. Brown and Will Nevin as assistants.

Mrs. Slauson is the chairman of the Committee, with Mrs. J. L. Dantzler and Mrs. Cheesman assisting. Mrs. Will be in charge of W. M. Caswell and assistants. The Membership Committee includes Mrs. J. Smith and Mrs. Elisabeth Wolters as chairmen, and Mrs. Riorden and Mrs. J. C. Drake as assistants. The ushers is in charge of Mrs. H. L. Macy, while the decorating department will be in the hands of Mrs. W. Jarvis Barlow as chairman, and Mrs. Hugh Hume, Mrs. J. J. Byrne, Mrs. Marshall Hobbs, Mrs. Greene and Miss Bancroft. Many of the subcommittees have not been named yet, but all will be accomplished as to the many details of the affair at a meeting of the chairmen of all the committees at the home of Dr. Barlow yesterday afternoon.

The expense is guaranteed by the women in charge, who will get donations to supply their departments, and all money taken in will be a donation to the sanitarium.

According to a report received in this city from the stock of the Gold King Mining Company of Silverton has been transferred to the Venture Mining Company. The price paid is said to be

Great Removal Sale

are do-
se you.

Cost

These

Tables $2.50
Rocker $3.90
air - $2.30
ssers at Cost.
Slashed.

Sideboards
les; Exten-
ugs; Linol-
MUST GO!

A FETE THAT WILL DAZZLE.

Most Brilliant of Society's Summer Functions.

Three Great Figueroa Street Lawns to Shine.

All for Benefit of Worthy Sanitarium.

Various things are planned for the benefit of the Barlow Sanitarium for Consumptives. Leading society ladies of Los Angeles have taken in hand a proposition for a magnificent out-door fete, something which will eclipse all former efforts in this direction, every cent of the proceeds to go toward the caring for the tubercular poor of the city and county of Los Angeles.

This fete will be given on the afternoon and evening of September 22, and its varied attractions will occupy the entire lawn and garden space, including the residence of Dr. W. Jarvis Barlow, the Vosburg place adjoining it on one side, and the Blanchard place on the other, stretching 200 feet on the front and 400 to the back of this beautiful section of Figueroa street. With the sylvan setting of trees and shrubs and the leafy vines and flowers, enhanced with every decoration that can be devised, a miniature fair will be enclosed, with attractions to tempt the dollars from the pocket of the wary and unwary alike, for every taste will be catered to in the most approved fashion.

The three residences will be trimmed with gay Indian rugs hanging from verandas and gallery, after the manner of fetes, and bright profusions of flowers will bridge the spaces between houses and trees.

The fete will begin at 2 o'clock in the afternoon and as the dusk of evening falls the full harvest moon has been scheduled to appear for the special purpose of lighting with its soft rays the whole festival, not forgetting the many corners that are to be scattered about in flower-scented nooks. Japanese and Japanese screens for partitions will afford brilliancy for various portions of the grounds, where the various features are in the hands of several different committees and their assistants.

Canvas will screen the place from the gaze of the public eye; and as one enters on the two gates, Japanese on the one side and Russian on the other, he will see the pretty tea booth with its Japanese umbrellas shading the cozy and pretty girls to offer the refreshments. This will be under the direction of Mrs. Randolph Miner, and Miss Longstreet, who will be assisted by Misses Adelaide Brown, Ruth Bonsall, Grace Mellus, Louise Bonsall and Mrs. Hancock Banning. Mrs. Jeffrey Holterhoff, Jr., and Miss Murphy presiding, and Mr. C. J. Bishop, Jr., and others assisting.

The place for dancing will be on the smooth lawn in front of the house, and the music will be close by; but you will have to pay for the privilege of tripping the light fantastic there, for the admission fee will include all the good things to eat, though this fete will be worth the worth of your money in fun.

The children are to have a regular Midway Plaisance of their own, and Mrs. Barlow, who has them in charge, has arranged for swings, and Japanese, a fish pond and a wheel of fortune, five burros to ride, and a candy booth, where there is to be a real soda fountain and milk for sale.

Mrs. Childs will preside over the booth of fortune with Miss Bri. Conry, Miss Annie McNeil, Miss Sallie Utley, Miss Macleish, Miss Lucile Bonsall and Miss Emaline Childs to assist her.

Mrs. Bartori will have charge of the Japanese house. Swings and see-saws will be under the order of Mrs. W. B. Cline, Mrs. Will Caswell and Mrs. Trask. Mrs. Von Schmidt and Mrs. Scott Heim have charge of the fish pond, where fair Burros Committee is composed of Mrs. Lynn Heim, Mrs. C. W. Wood, Mrs. H. B. Hyatt and others.

A regular vaudeville stage and show will be seen in the rear, and it promises to be a drawing card with Mrs. J. Cannell as chairman of that committee and Mrs. W. H. Garland assistant, but there will be a close second attraction in the wigwam, arranged by Mrs. J. D. Hooker and Mrs. G. T. Gray, assisted by Mrs. Judge Gay, for this wigwam will be the "Queen Stella," who will undertake for the future for the crossing of her palm.

There will be ice cream and cake booths, Mrs. Earl B. Millar, Mrs. Frank Devlin, Mrs. M. M. Potter, and assistants.

The soda-water booth will be attended by Mrs. Henry T. Oxnard and assistants, while those who have a sweet tooth will find their way to the pretty summer house at the back of the Barlow place, where Mrs. R. H. Lamme and Mrs. Frank King and assistants will sell candy.

The flower booth, it is suspected, will be a rushing affair, something artistic having been planned that cannot be bought, for those in charge would look upon it in the light of a surprise. Mrs. Hancock Banning Morgan is chairman of this booth, and she will be assisted by Mrs. Carpenter, Miss May Ridgeway, Miss Jessie Bonsall and Mrs. C. C. Carter. Besides these, a booth for fancy work will be in charge of Miss Bessie Bonsall and Mrs. W. S. Newhall. Mrs. E. Plater, and Miss C. Winder.

The committee on Arrangements includes Mrs. W. Jarvis Barlow, as chairman, Mrs. R. B. Newton, James Slauson, Mrs. Brown and Will Nevin as assistants.

Mr. Slauson is the chairman of the Ways and Means committee, with Mrs. J. L. Dannenberg and Mrs. Cheesman assisting. Mrs. Will be in charge of W. M. Garland and assistants. The Membership Committee includes Mrs. J. Cannell and Mrs. Elizabeth Wolters Cheesman, and Mrs. Riorden and Mrs. C. Drake as assistants. The Music is in charge of Mrs. H. L. Macdonald, while the decorating department is in the hands of Mrs. W. Jarvis Barlow as chairman, and Mrs. Hugh Bonsall, Mrs. J. J. Byrne, Mrs. Marion Hobbs, Mrs. Greene and Miss Bancroft. Many of the subcommittees have not been named yet, but much has been accomplished as to the many details of the affair at a meeting of the chairmen of all the committees at the home of Dr. Barlow yesterday afternoon.

The expense is guaranteed by the ladies in charge, who will get donations to supply their departments, and all money taken in will be a donation to the sanitarium.

Owing to a report received in the stock of the Gold King Mining Company of Silverton has been sold to the Venture Mining Company. The price paid is said to be

OF GOOD SHEPHERD.

Practical Work at Temporary Home on South Grand Avenue—Convent Will be Built.

Although installed less than a month in their temporary quarters at No. 1913 South Grand avenue, the Sisters of the Good Shepherd have been a haven of refuge to four persons, and have done much good in their work outside of the institution. Their practical ministrations have been felt in many quarters, and the Catholic work for social purity gives promise of far-reaching results.

The House of the Good Shepherd is in charge of Mother Mary of the Incarnation, assisted by Sister Mary of St. Florentine. Other sisters engaged in the work here are Sister Mary of St. Flavia, and Sister Mary of St. Bernard. The outside work will be in charge of Sister Mary of Aloysius.

The present building will accommodate about fifteen inmates. The sisterhood eventually will have its institution on Pico Heights in the beautiful tract near Western avenue, recently purchased for this purpose by Bishop Conaty. Work on the first wing of this structure will begin in the fall.

Most of the convents and institutions of the Catholic Church have some assured income, but the convents of the Good Shepherd have none whatever, depending solely on the labor of their inmates and the voluntary contributions of friends.

The work of the sisters is divided among three classes of inmates of the house. The first are the "penitents," a portion of whom return to the world, strengthened by the good examples and religious practices of the house of refuge. Another class is termed the "Magdalenes," and these remain in the convent, following the Third Order of St. Teresa. They spend the balance of their lives in seclusion, that they may thus serve their God more fully and make atonement for the faults of their earlier lives.

Another class to which the House of the Good Shepherd extends its fostering care is that of children who are found to be in danger from evil associations, and are sent to this place of protection, until their habits are formed and their character is given a trend in the right direction.

Bishop Conaty, with the approval of the Holy See, invited this Sisterhood of the Good Shepherd to come to Los Angeles, and it is the first institution of the order on the Pacific Coast. Bishop Conaty felt that there was a field in his diocese for this practical work, and that the support of this institution should be the contribution of the Catholics to the crusade for social purity which has been engageding the public mind for some months past.

In his pastorates in the Eastern States Bishop Conaty became familiar with the scope and methods of this sisterhood in its reformatory effort, and ever since he assumed charge of this diocese he has desired that they might became installed in the work here.

LOCAL RAILROAD RECORD.

ENGLISHMAN BELIEVES IN US.

RAILROAD ENGINEER UTTERS FAVORABLE OPINION.

Asserts that Railwgy Future of the Entire Southwest Will be Solved by the Lines Convergent in Los Angeles—Tells of African Adventure.

One of the most distinguished of English railway engineers, Arthur H. Reynolds, has been visiting Los Angeles for sometime, and believes that this city is destined to become a great railroad center, the solving factor of the large transportation problems that are sure to arise in the commercial evolution of the great Southwest.

Mr. Reynolds has been connected with some of the largest British railway enterprises, and has been in the construction work of the Midland Railway, the Great Northern Railway, and the London and Northwestern Railway—three of the greatest lines of England.

The engineer has also had experience in the vast and undeveloped fields of Africa and India, and has pushed the steel ties of civilization across equatorial lines of torrid heat and the mountain snows of Scotland.

Seen yesterday in the yards of the Santa Fé, in this city, Mr. Reynolds averred great interest in railway operations in America, and especially in Southern California—which he believes has shown remarkable progress, in excess of any other section of the western country.

Said he: "The West is bound to be developed by electricity, and nowhere have I ever seen a more marked beginning in this direction than in and around Los Angeles. Many thousand acres of rich and never-used land wait opening in the Southwest, and millions of gallons of water—as yet unconserved—are waiting to turn electric generators. Fuel oil, another factor in cheap transportation, seems abundant and will doubtless maintain its place in the market until electricity has taken complete control of the situation, as far as local traffic is concerned.

"Railway construction here is a work of marvelous mathematical science. Twenty years ago there were nowhere in the world such roadbeds as I have seen on the trolley lines to Long Beach.

"Electricity is bound to open the fields of competition, and in this era it seems to me that the California fruit grower will see his day of prosperity finally dawn. Electricity will introduce to the sedate corporate interests of the East, bound up in steam railways and with the steam railways tied up with them, the generation of younger men whose hands are guiding the reins of western success."

Of his work in the dark continent, Mr. Reynolds said: "In the construction of railway lines in Africa the builder is harassed by difficulties the like of which are to be met with nowhere else on the civilized globe—unless it be in countries where extreme cold kills. There are perils of savage men and savage beasts to be overcome—almost impassable swamps to bridge and forests where tree trunks actually touch each other—all to be leveled away. When all the rest of the world is under the sway of Christian civilization I feel that the heart of Africa will still be unsubdued. Climate, population and the primeval condition of things militate against rapid settlement—which, of course, will come in process of time. Civilization to be effective must be introduced by the railway."

EDGAR ALDERMAN.

SACRAMENTO, July 6.—Edgar Alderman, a prominent young man of this city, died yesterday at Summit of consumption. Alderman was one of the leaders of the Socialist party in California. He was the nominee of his party for State Controller at the last election, and once ran for Mayor of Sacramento. He was about 30 years of age.

CLEVELAND.

(Continued from Third Page.)

few others were still working to keep Parker from getting a two-thirds vote, but this statement was received with some incredulity, even by the Tammany rank and file. There is evidence tonight that the Tammany people will keep very quiet and make no move either to support by word, as they must support by vote, the Parker boom or declare against it. Senator Hill was so confident of victory tonight that he was talking over the second man on the ticket.

Senator Smith of New Jersey is quoted as saying that he had received a telegram from Cleveland declining positively to have his name presented, and that Parker was therefore their second choice. No positive confirmation, however, was to be had of the receipt of such a message. It is said tonight, and interviews will bear it out, that if the Platform and Credentials Committees' reports are not contested at length, the convention may proceed to nominate a candidate tomorrow. It is the general impression tonight among the Parker people that there will not be much of a fight.

William F. Sheehan said: "It is quite possible that we will proceed to nominate tomorrow afternoon or night. If our work is cleared up to that point I do not know why we should not go on and nominate."

Some of the other State leaders, however, disagreed with this.

Charles F. Murphy of New York, surrounded by Charles A. Towne, Bourke Cochran and others, tonight made this statement: "It has been alleged that I concede the nomination of Judge Parker. I do not. I stand just where I have stood for the past few days."

Some conferences were held by the anti-Parker men after which they still claimed they had enough votes to defeat Parker, if they could rely upon pledges made to them. Various suggestions were made as to uniting upon a candidate, and both Gray and Olney have been suggested as men upon whom to rally the Parker opposition.

VICE-PRESIDENTIAL.

[BY THE ASSOCIATED PRESS—P.M.]

ST. LOUIS, July 6.—The Vice-Presidential situation was tersely sketched by Maj. Menzies of Indiana, himself a Vice-Presidential possibility, when he said tonight: "We will furnish the nomination of a Presidential candidate before we go to warring about the second place on the ticket. Like the lamented father of immortal 'Huckleberry Finn,' our motto is 'Meat first, and spoon victuals afterwards.'"

There was enough of gossip to satisfy, but aside from the movement in favor of Turner of Washington there was no well-defined Vice-Presidential boom. A flurry arose from the report, early in the evening, that James H. Eckels of Illinois had begun an active fight for Judge Harmon, but the Harmon people declared the story absurd, and asserted that Harmon had already positively and definitely declined to accept anything but first place on the ticket.

There was a good deal of talk during the afternoon and evening favorable to Representative Williams of Illinois, and throughout the day he was, next to Turner, perhaps the most frequently mentioned of the long list of possibilities. The Washington delegation was confident of the nomination of Turner, but many of the Middle West delegates declared themselves opposed to the selection of a man from the far West.

VARIOUS CANDIDATES.

A. E. Stevenson of Illinois, Bryan's last running mate, was talked of for a time, but it was declared that he he would not accept the nomination.

The Indiana delegation was divided in sentiment as to what its position would be if the nomination were to go to that State. John W. Kern and B. F. Shiveley, both former gubernatorial candidates, were being mildly boomed by them. In addition to the men already named, there was in the various delegations talk of Joseph W. Folk of Missouri, David Rose of Wisconsin, Samuel Alschuler of Illinois, James Kilbourne of Ohio, Gov. Dockery of Missouri, and Edward C. Wall of Wisconsin.

The North Carolina delegation met tonight, and decided to present the name of Charles B. Aycock for Vice-President. They have been assured that they will get the South Carolina votes. The Dockery movement assumed considerable prominence during the evening, his supporters asserting that they had assurances of active aid from several eastern delegates. The Kentucky delegation was named as being part of the Dockery movement, but the delegates declared themselves solid for Gov. Beckham.

PARKERITES BEAT HEARSTITES.

[BY THE ASSOCIATED PRESS—P.M.]

ST. LOUIS, July 6.—The Credentials Committee met tonight. James M. Head of Tennessee and J. M. Corrigan of Minnesota were named for permanent chairman. The question of Hearst or Parker men controlling the committee depended on the selection of Head for chairman and the Tenessee delegation are avowed supporters of the New York candidate. On the vote, the Parker men won a decisive victory, Mr. Head being elected by a vote of 30 to 12.

By unanimous vote, the committee decided to award six seats and six votes each to the delegation from the Philippines and the Porto Rico delegation.

The Norris or anti-Hearst delegation from the District of Columbia, were seated by a practically unanimous vote.

The committee was fully an hour considering the evidence in the Illinois contest, and decided that all the Hopkins delegates should retain their seats save Duncan C. Best in the Twenty-first District. Gen. Alfred Orndorf was given the seat held by Best.

After the vote on the Illinois case was taken, a motion to adjourn until tomorrow was made. It was defeated, and it was decided to hold a continuous session until all the cases were disposed of. The Hearst delegates declare that they will carry the Illinois contest upon the floor of the convention, and fight to the last.

The action of the National Committee in seating the regular delegates from Indiana was sustained.

CONVENTION MISCELLANY.

SCRAMBLE FOR SEATS.

[BY THE ASSOCIATED PRESS—A.M.]

ST. LOUIS, July 6.—The feature of the morning was the continued scramble for tickets. Many delegates are accompanied by five times as many friends as there are tickets for, and people remained up practically all night in their efforts to secure means of admission.

The especial advocates of various candidates were also astir early, but those who were advocating the claims of other candidates than Judge Parker found very little encouragement.

Some of them continued their assurance that there would be at least 400 votes cast against the New York candidate and professed to be undaunted by the stand taken by Pennsylvania and Ohio, but admitted the critical nature of the situation and confessed that a great effort was necessary to prevent Parker's nomination on the first ballot. "If we accomplish that we will feel that there is ground for hope," said one of them. "As for the friends of Judge Harmon," said Mr. Cleveland, heading the supporters of the ex-Attorney-General, "we see the situation is hopeless, and shall not present the name of our candidate."

Hearst's friends were the most confident of the opposition and they were strongly seconded by Mr. Wall's adherents, in whose interests a uniformed club, headed by a brass band, paraded the principal streets.

TAMMANY'S ROAR.

[BY THE ASSOCIATED PRESS—A.M.]

ST. LOUIS, July 6.—Senator Hill announced today that United States Senator Joseph A. Bailey of Texas had been agreed upon for permanent chairman of the convention. Outside of this announcement there was little or nothing doing about the New York headquarters this morning, except a vigorous demand by the 400 Tammany braves for seats in the convention, a demand which National Committeeman Mack could not gratify. Senator Grady appealed to Senator Hill, but the latter told him he could not assist him. Then Senator Grady accused the Hill people of bad faith, and said they were purposely keeping out Tammany people to prevent applause for any other candidate than Parker.

JUDGE HARMON SATISFIED.

[BY THE ASSOCIATED PRESS—A.M.]

CINCINNATI, July 6.—Judge Harmon, having received dispatches today from different parts of the State based on newspaper reports of dissensions in the Ohio delegation at St. Louis, and criticising some delegates, gave the Associated Press the following signed statement:

"I am satisfied with the conduct of my friends at St. Louis. They are on the ground and best know the situation. I have full faith in their loyalty and judgment, and they know I have always wished them to consider the party's interests before mine.

[Signed] "JUDSON HARMON."

FILIPINOS BARRED OUT.

[BY THE ASSOCIATED PRESS—P.M.]

ST. LOUIS, July 6.—The Committee on Rules by a unanimous vote decided to recommend to the convention that the delegates from Porto Rico be allowed to vote. A proposal that the same privilege be given to the delegates from the Philippines was defeated, 13 to 15. The committee applauded the remark that the Democrats hoped to see the Filipinos electing their own President, while Porto Rico was indissolubly bound to the United States.

DR. MARY WALKER BUTTS IN.

[BY THE ASSOCIATED PRESS—A.M.]

ST. LOUIS, July 6.—The Committee on Credentials met immediately after the adjournment of the convention and perfected temporary organization by electing E. L. Robinson of Alabama by electing E. L. Robinson of Alabama as temporary chairman. Adjournment was taken until 7 o'clock.

Dr. Mary Walker, attired in her usual garb of Prince Albert coat, and trousers, was the first person to enter the committee room, and she remained throughout the proceedings. Dr. Mary claims a seat in the convention. She says she was regularly elected a woman delegate by the Democrats of Oswego, N. Y., and will wage a contest to be seated.

RESOLUTIONS COMMITTEE.

PARTIAL LIST OF MEMBERS.

[BY THE ASSOCIATED PRESS—A.M.]

ST. LOUIS, July 6.—The Committee on Resolutions is made up as follows:

All the vacancies were not filled and will not be until some later hour today. Most of the strongest party men here are members.

Alabama—Rufus N. Rhodes.
California—D. L. Delmas.
Colorado—Charles S. Thomas.
Connecticut—R. F. Mahan.
Delaware—William Salisbury.
Florida—C. L. Wilson.
Georgia—J. W. Maddox.
Illinois—Ben T. Cable.
Indiana—B. F. Shiveley.
Iowa—J. B. Weaver.
Kansas—A. M. Jackson.
Kentucky—J. C. W. Beckham.
Louisiana—M. J. Foster.
Maryland—J. Poe.
Massachusetts—Charles S. Hamlin.
Minnesota—C. E. Vesaley.
Mississippi—John Sharp Williams.
Missouri—John T. Hurd.
Montana—Martin Maginnis.
Nebraska—William J. Bryan.
Nevada—Francis G. Newlands.
New Hampshire—John M. Mitchell.
New Jersey—A. A. Clark.
New York—David Bennett Hill.
North Carolina—Edward C. Smith.
Ohio—John A. McMahon.
Oregon—W. F. Butcher.
Pennsylvania—R. E. Pattison.
South Dakota—R. F. Pettigrew.
Tennessee—Edward W. Carmack.
Texas—Joseph W. Bailey.
Utah—Frank J. Cannon.
Vermont—Elisha May.
Virginia—John W. Daniel.
Washington—M. M. Godman.
West Virginia—Henry G. Davis.
Wisconsin—J. T. Fleming.
Wyoming—David N. Stickney.
Arizona—W. F. Timmins.
District of Columbia—James L. Norris.
Indian Territory—T. L. Wade.
New Mexico—James T. Fitch.
Oklahoma Territory—Roy E. Stafford.
Hawaii—James L. Coke.
Arkansas—J. P. Clarke.
Idaho—Fred T. Dubois.
Michigan—T. E. Barkworth.
North Dakota—Silver Scrumgard.
Rhode Island—George N. Green.
South Carolina—B. R. Tillman.
Alaska—W. E. Crews.

OBITUARY.

George W. Monteith.

SAN FRANCISCO, July 6.—George W. Monteith, the well-known lawyer, died at St. Joseph's Home today, shortly after the noon hour, soon after an operation for appedicitis.

Eastern Low Rate Excursions

Santa Fe agents will sell

July 7, 8, 13, 14
August.....8, 9, 10, 18, 19
September 1 2, 5, 6, 7, 8
October.....3, 4, 5, 6

TO

St. Louis and return.....$67.50
Chicago and return.....$72.50
New York and return..$108.50
Boston and return.....$109.50

And for the following conventions:

Atlantic City (Shriners) $90.75
Sell July 7 and 8.
Cincinnati (Elks).....$76.75
Sell July 10, 11, 13 and 14.
Louisville (K. of P.).....$73.75
Sell August 8, 9 and 10.
Boston (G. A. R.) $92.60
Sell August 8, 9 and 10.

All tickets good 90 days and good on all Santa Fe trains, including California Limited. Good going one way and back another, with stop over privileges. See Grand Canyon going or coming.

SANTA FE IS THE WAY

E. W. McGEE, C. P. & T. A.
220 South Spring Street Los Angeles

Opportunity

Now presents itself for good dressers to procure one of our exclusive

OUTING SUITS AT 20% off

Not one suit reserved. They are exclusive patterns, both single and double breasted, comprising those stylish all wool crash in grays, tans and brown, also serges.

MANUFACTURER'S SAMPLES

25c per pair—Men's Half-Hose—25c per pair

Fancy stripes, dots, solid colors, new tans, etc.

See our 15 show windows. We are authority on men's apparel. All our $3.00 soft and stiff Hats this week $2.50.

Desmond's

SPRING ST. AT THIRD

ENTHUSIASM PREVAILS at Our

MID-SUMMER SALE

Prices rarely quoted are doing it. Not a department or a single one of our six floors is slighted.

From the top floor of Carpets, Rugs, Linoleums, Mattings and Draperies, through the other floors of Office and Household Furniture to the basement filled with Stoves, Ranges and Refrigerators, the Mid-Summer prices are telling.

BUYERS THIS WEEK GET MORE AND BETTER GOODS THAN EVER FOR THEIR MONEY

CELLARETTE—38 inches high, 19 inches wide, in weathered oak; a gentleman's much appreciated companion.....$13.50

SERPENTINE DRESSER—An attractive piece, full quarter-sawed oak, graceful serpentine front, 38 inches wide, French plate glass.....$19.95

..Generous Credit..

MORRIS CHAIR
In selected quarter sawed oak or mahogany — best velour cushions.
$18.75

THIS ROCKER
A brilliant golden oak finish and damask cushioned seat.
$10.25

YOU MAY OPEN A CHARGE ACCOUNT

Mackie-Fredericks Co.
Los Angeles, Cal.

345-347 SOUTH BROADWAY

Yglesias Helminthological Institute, 709 S. E. Corner Seventh and Grand Ave.

Tape worms, stomach, intestinal worms, and all other kinds of parasites that infest the human body can be easily removed by the Yglesias treatment under direct charge of Dr. C. J. Schmidt.

Office Hours—8 to 4. Consultation free

FOO & WING HERB CO.,
CHINESE DOCTORS.

Our herb remedies have CURED HUNDREDS of chronic cases after other remedies failed. Free pulse diagnosis. No questions asked. Absent on Saturdays.

203 S. OLIVE ST., Los Angeles.

Steck, Fischer, Knabe PIANOS.
PACIFIC MUSIC CO., 437-9 South Broadway.

PIANOS--FITZGERALD'S
113 SOUTH SPRING STREET

TRUSSES AND ELASTIC HOSIERY MADE TO FIT
W. W. Sweeney
212-214 S. Hill Removed from 421 S. Bwy.

Real Estate.

FOR SALE!
NEW COTTAGE AND ONE ACRE LAND
$1000.00
Only $100 down, balance $15.00 per month, including interest.
GRAVES & FOUNTAIN,
110 South Broadway.

Firth Boulevard ($300 UP)
HALF ACRES WITH WATER IS MINUTES OUT
EMIL FIRTH 415 LAUGHLIN BLDG.
BAY CITY
On Huntington Coast Line.
12 miles of Still Water, Boating and Bathing. High Ground, Wide Streets. Lots $300 to $600.
P. A. STANTON, Agent.
316 West Third Street.

We have a number of tent houses at Mineral Park for rent at $4 per month. Unlimited supply of fine water. Gas piped to the houses. Large shade trees. This is an ideal place for tenting.
Ralph Rogers Co.
Home 1302 Main 1302 219 W. First St.

San Diego Real Estate
Is now much in demand. Buy while prices are within your reach. Get free literature about same from
FOLSOM BROS. & CO.
1015 FIFTH ST., SAN DIEGO. Branch office, 219 South Spring Street, Wilcox Bldg., Room 274. Home Phone 5812.

Modesto-Turlock Irrigation District Stanislaus Co. Cal.
Lands $25 to $70 per acre on easy terms or will exchange for Los Angeles property. Land turns the wages. Water tax $1 per acre per annum. Free stereopticon views at our office Tuesdays, Thursdays and Saturdays at 8 and 3 p.m. Special excursion rates by callingon A. B. SHOEMAKER CO. 136 S. Broadway, Los Angeles, Cal.

See US before buying a home-site. We can give you a choice of lots in any section on our Easy Payment Plan.
GOLDEN STATE REALTY CO.,
421 SOUTH SPRING ST.
Phones, Home, Ex. 36; Sunset, Main 3918.

NORTH MANHATTAN BY THE SEA
The best located Beach on this Coast.
....FINE SCENIC CAR RIDE....
A Few Lots to Builders at $240 to $320
W. H. NEISWENDER and A. RAYNER
420 Byrne Bldg. 422 Byrne Bldg.
OWNERS.

Buy at San Pedro!
HENRY P. BARBOUR CO.
Selling Agents for the coming business property at the Port. Fifth floor, Johnson Building.

"THE HOME BEACH"
SUNSET
No lots as cheap, offering the opportunity to investors. Prices $225 to $750. One-third cash; balance easy terms; 5 per cent.
HALL-ARMITAGE CO.
No. 434-5 Douglas Bldg. Phone 306.

Salt Lake Depot Tract
$25 Down $10 per Mo.
BARRY JACKINS, 234 Byrne Building
L. D. OLIVER, Office on tract.

SEE
Huntington Beach Co.
332 Byrne Building
or any Real Estate Agent for choice Beach Lots at Huntington Beach. $190 buys a good lot.

We are offering for sale some of the Choicest Farming Lands in the State. Can also show you a fine list of city bargains. Call and see us.
Easton, Eldridge & Co.
121 So. Broadway.

$90 Lots—on new Electric R. R. Pasadena Villa Tract. Within 15 minutes of business center. Carlson Investment Co. 124 South Broadway, Los Angeles.

Erkenbrecher Syndicate, Ltd.,
Real Estate and Mines. Suite 324—13-story Bradbury Bldg. Phones, Main 1377, Home 1377

THE WEATHER.

COMPARATIVE TEMPERATURES.

	Max.	Min.	Rain.		Max.	Min.	Rain.
Boston	86	62	77	Buffalo	72	60	66
Washington	90	70	80	Cincinnati	82	70	76
Pittsburgh	78	62	72	St. Paul	66	52	64
Chicago	76	62	69	Kansas City	76	62	64
Los Angeles	74	58	66	Jacksonville	92	74	84
New York	90	72	81				

The maximum is for July 5; the minimum for July 6. The mean is the average temperature for the two days.

Yesterday's Forecast and Report.

U. S. WEATHER BUREAU, Los Angeles, July 6.—[Reported by George E. Franklin, Local Forecaster.] At 5 o'clock a.m. the barometer registered 29.92; at 5 p.m., 29.86. Thermometer for the corresponding hours showed 60 deg. and 88 deg. Relative humidity, 5 a.m., 85 per cent.; 5 p.m., 47 per cent. Wind, 5 a.m., east, velocity 3 miles; 5 p.m., southwest, velocity 10 miles. Maximum temperature, 76 deg.; minimum, 58 deg. Barometer reduced to sea level.

Weather Conditions.—A deep depression prevails in the Colorado Valley and southeastern California, with a ridge of relatively high barometer toward the coast. This is giving cloudy weather in the coast sections, with southerly winds. Fair weather continues north of the Tehachapi. Rains, with occasional thunderstorms, continue east of the Rocky Mountains; 2.52 inches of rain fell at Kansas City in the past twenty-four hours, with a thunderstorm.

Forecasts.—Local forecast for Los Angeles and vicinity: Cloudy tonight, with fog; fair Thursday.

SAN FRANCISCO, July 6.—Weather conditions and general forecast: There has been but little change in pressure during the past twenty-four hours on the Pacific Slope, except in Oregon, where there has been a slight fall. Thunderstorms are reported at Independence and at Walla Walla. Conditions are favorable for thunderstorms in the Sierras Thursday afternoon. Forecast:

For Northern California: Cloudy Thursday; probably thunderstorms in the Sierras Thursday afternoon; light southerly winds.

Southern California: Cloudy Thursday; light southwest wind.

Nevada: Cloudy Thursday; probably thunderstorms in the mountains.

San Francisco and vicinity: Cloudy, unsettled weather Thursday; possibly sprinkles in the morning; light south winds, changing to fresh westerly.

Sacramento: Cloudy Thursday; fresh south winds; possibly thundershowers in mountains. Fresno and vicinity: Fair Thursday, light north winds; possibly thundershowers in the Sierras in the afternoon.

For Arizona: Fair Thursday and Friday.

Liners.

Telephone your want advertisement, ring up Press One any time of day or night, and The Times will give prompt and careful attention. Rates, one cent a word each insertion, minimum charge, 25c.

The Times cannot guarantee accuracy nor assume responsibility for errors of any kind occurring in telephone advertisements.

For advertisements of large business colleges and other educational institutions, see column following classified advertisements headed "Schools and Colleges."

SPECIAL NOTICES—

PERSONAL—A PHONOGRAPH FREE. Subscribers to The Times are offered a $75.00 Columbia graphophone at cost of freight, handling, etc., to wit: $1.25, which includes a single record of your own selection. The price of gold-molded records under this arrangement is 25 cents each; (former charge 50 cents each.) The machine can be heard to play at The Times office, where it is on exhibition daily. The plan will be explained fully to any one calling at The Times Graphophone Department.

TELEPHONE YOUR "WANT" ADS TO The Times. Special clerks are constantly in waiting at the other end of your 'phone to take your ad. Ring up any time of day or night. Sunset PRESS ONE. Home "THE TIMES."

SICK CHILDREN CURED BY SCIENTIFIC methods, no drugs; epilepsy a specialty; also stuttering by mothers free; experienced instructress, MRS. CARRIE SHELTON, 925 E. Fourth. 'Phone Main 1929.

PIONEER STEAM CARPET CLEANING WORKS. Carpet cleaning, upholstering and repairing. We buy and sell carpets. 537 S. BROADWAY. Main 537; Home 537.

SUPERFLUOUS HAIR PERMANENTLY removed; perfect success; absolute guarantee. LUCY & ALDRICH, room 43, Hotel Savoy, corner Fourth and Broadway.

ALLEN'S MATTRESS FACTORY AND UPHOLSTERY SHOP. New and second hand; also carpets cleaned and laid. 456 NEW HIGH ST. 'Phone Main 1712.

CALIFORNIA STEAM CARPET CLEANING WORKS. Clean carpets; upholstering and repairing. 229 E. 4TH. 'Phone Main 8185; Home 10.

FEATHER PILLOWS RENOVATED AT ACME FEATHER WORKS, 1160 E. Seventh st. 'Phone Sunset Main 1163; Home 6041.

BORDERS MADE FREE AS PAPER; BEST paint, $1.20 gallon. 452 E. 4TH. 'Phone Home 10078.

LACE CURTAINS LAUNDERED BY HAND. Home 5041; James 5071. MRS. HEATH.

PARASOLS RECOVERED AND MADE TO order; lowest prices. TEL. MAIN 1862.

RAISE FOR ADS UNDER THIS HEADING per line, replacement charge.

FOR ROSE PURITY WATER, TELEPHONE EAST 9, HOME 2021.

MRS. H. SULLIVAN, MOVED TO 627 S. Broadway.

SOCIETY MEETINGS—

NEW THOUGHT LEAGUE MEETING THIS evening. Good music, followed by Mrs. Dr. Heath with psychometric readings. Admission 25c, same to apply on New Thought Magazine subscription, 825 S. Broadway. Lessons daily by appointment only. 'Phones Main 2335; Home 7315.

PERSONAL—

A PHONOGRAPH FREE. Subscribers to The Times are offered a $75.00 Columbia graphophone at cost of freight, handling, etc., to wit: $1.25, which includes a single record of your own selection. The price of gold-molded records under this arrangement is 25 cents each; (former charge 50 cents each.) The machine can be heard to play at The Times office, where it is on exhibition daily. The plan will be explained fully to any one calling at The Times Graphophone Department.

PERSONAL—REAL ESTATE ADVERTISERS and others: Hereafter all real estate and other classified "Want" advertisements for Sunday insertion must be in The Times office not later than 11 o'clock Saturday night, in order to be properly classified. All small advertisements received after this hour will be printed under a special heading of "Too Late to Classify." Special request is made of those telephoning "liners" to do so before 9 p.m. each night.

PERSONAL—YOUR HAND READ BY PROF. ALTHOUSE, palmist, pronounced by hundreds of the best intellects, as Ella Wheeler Wilcox, E. P. Rothern, Mme. Modjeska, etc., whose hands he has read, as the finest reader in this country; patronage of intelligent classes only solicited. 423 S. BROADWAY.

PERSONAL—TELEPHONE YOUR "WANT" ads. to The Times. Special clerks are constantly in waiting at the other end of your 'phone to take your ad. Ring up any time of day or night. Sunset PRESS ONE. Home "THE TIMES."

PERSONAL — MRS. PARKER, PALMIST. Life reading, business, lawsuits, removals, travels, mineral locations described, property speculations, love, health and all affairs in life. 436½ S. SPRING ST., room 3. 20c and $1.

PERSONAL—MRS. MASSON, THE NOTED Lenox palmist, is at 827 S. Spring st. Readings are conscientious and scientific, and give the precise information you desire. HIGH-CLASS PATRONAGE SOLICITED.

PERSONAL—CAN ANY ONE GIVE ME INformation as to the whereabouts of John Adams Wunschel? Please write to his uncle, HENRY SCHOBERT, 4311 Brown st., Philadelphia, Pa.

PERSONAL — PLANETARY CURRENTS will cause three July 14 to 17. C. W. JAMIESON, Astrologer, 1866 Curtis st., Denver, Colo. We prove the science true. Terms free. 10

PERSONAL—MAGNETIC HEALING. PARlors, 731 S. HOPE ST. Get well without using medicine.

PERSONAL—RATE FOR ADS. UNDER THIS heading, 10c per line; minimum charge, 20c.

PERSONAL—
Business.

PERSONAL — MORPHINE AND OTHER drug habits cured in one to three weeks; strictly confidential. Address X, box 46, TIMES OFFICE. 10

PERSONAL—SPECIFIC BLOOD POISONING cured in one to three months by a new method. Address X, box 38, TIMES OFFICE. 10

PERSONAL—MME. ORA, 231½ S. SPRING, palmist, card reader. Ladies, 25c; men, 50c.

WANTED
Help, Male.

WANTED—
HUMMEL BROS. & CO.,
EMPLOYMENT AGENTS.

A Strictly First-class, Reliable Agency. All kinds of help promptly furnished. Your orders solicited.

116 and 118 East Second Street.
Between Main and Los Angeles Sts.
Largest and best equipped offices on the Pacific Coast.
TELEPHONE MAIN 899.
HOME 899.

MEN'S DEPARTMENT.

Young man for milk depot, $45 month; bridge carpenter, $3 and fare; laborers, R. R. camp, $1.75 and fare; man of all work, $30 etc.; miner, $3; blacksmith, country shop, $2.50; laborers, city, $2; deliveryman, grocery, $12 week; sack sewer, $3 etc.; ox team driver, sawmill, $30 etc.; sausage maker, Arizona, $75; horseshoer, $30 month; spool tender, logging camp, $35 etc.; milker, Imperial, $40 etc.; man and wife for water station, wife board 5 men, $45 and house; camp blacksmith, Arizona, $60 etc.; butcher, Arizona, $75 month, sneak Spanish; milkers, $35 etc.; ranch hands, $30 etc.; ranch teamsters, $1.25 etc.; blacksmith helper, $2.50; ranch hand for Vallejo; cabinet maker, $3.50.

HOTEL AND RESTAURANT DEPT.

Second cook, beach, $15 etc.; all-around baker, $12 etc.; second cook, $10 etc.; bread baker, $60 etc.; pantryman, $25 etc.; restaurant waiter, $10 etc.; baker's helpers, $6 and $5 etc.; man and wife, waiter and chambermaid, $50 etc.; cook's helper, $25 etc.; colored waiter, $8 week; laundry washer, A. T., $17 week. Mr. Charles Goodrich please call.

HOUSEHOLD DEPARTMENT.

Family cook, country, $35 etc.; 25 housegirls, city and country, $25 and $30 etc.; girls.

WOMEN'S HOTEL AND RESTAURANT DEPARTMENT.

Fruit cutters, $1; stewardess, beach, $35 etc.; colored waitress, city, $30 etc.; three waitresses, Arizona, $25 etc.; waitress, Bakersfield, $25 etc.; another, Elsinore, $25 etc.; cook, $25 etc.; restaurant waitress, city, $7 and $8 week; laundress for institution, $25 etc.

HUMMEL BROS. & CO.

WANTED—MEN TO LEARN THE BARber trade; eight weeks complete; positions guaranteed; only college in Los Angeles with graduating department; revolving and reclining latest improved chairs, combination cane, hot water and expert instructors. Tuition earned while learning; no similar institution in the city; strictly for particulars. MOLER'S BARBER COLLEGE, 113-115 E. Second st., Los Angeles, Cal. N.B.—Beware of cheap imitators with little experience, no capital and borrowed furniture. Some of those so-called colleges has already failed and the students are now in MOLER'S BARBER COLLEGE. Originators of barber colleges; established 12 years; all principal cities.

WANTED—MEN AND WOMEN TO TAKE advantage of our reduced rates and learn the latest trade; a new method which enables students to earn wages while learning; the only college in Los Angeles that has constant practice and competent barbers as instructors; thus enabling pupils to become proficient in the shortest possible time; the only college in the U. S. that teaches you how to use the electric scalp and facial massage. For full particulars call or address AMERICAN BARBER COLLEGE CO., 417 N. Main st. N.B.—Beware of so-called colleges that have little practice and use students as instructors and run on the reputation of others that bear the same name.

WANTED—COLLECTOR AND DELIVERYman for dry goods, $75 month; must have $1000; experienced billing clerk, $65; office man and correspondent, $100 month, must have $500; office assistant, $75 month, must have $200; office manager and correspondent, $150 month, must have $2000; city delivery man, $12 week, must have $275; if you want a position that pays more than wages, call and see us, 218 COPP BLDG.

WANTED—JAPANESE
HELP! HELP! HELP!
PACIFIC EMPLOYMENT BUREAU.
631 WEST SIXTH ST.
Home Cleaning Department.
'Phones Home 1078, Main 1714.
JAPAN PRODUCT COMPANY.
Every department insures responsibility.
Ranch work by contract.

WANTED—A SOLICITOR FOR ROOMINGhouses and business opportunities, in connection with an established real estate firm; must be active, intelligent and have the adaptability for the business; good wages and steady employment for suitable man; no others need apply. Address C, box A, TIMES OFFICE.

WANTED—
JAPANESE
EMPLOYMENT OFFICE.
125 N. MAIN ST.
Cooks, waiters, porters and all kinds of help furnished; ranch work by contract.
'Phone Main 6080. Home 6080.

WANTED—MAN COOK, WIFE ASSISTANT, for camp, within city limits; must be experienced and fully able to take full charge; short-order cooks not desired; wages $65 monthly; family furnished; give references and full particulars. P.O. BOX 625, city.

WANTED—POSITION BY MIDDLE-AGED man to work in lawn or gardens; can make beds; am good dishwasher and can wash with silverware; good in chicken ranch; can care for horses and buggies; can milk. Address C, box 11, TIMES OFFICE.

WANTED—JAPANESE
FARMERS' AND DOMESTIC
LABOR BUREAU.
MAIN 9020. HOME 3918.
All kinds of help promptly furnished; also work by the day or hour; ranch hands a specialty. 527 DUCOMMUN.

WANTED — FIRST-CLASS REAL ESTATE man for our new office; must understand the business thoroughly and know how to rustle; none other need apply; salary $60. Address C, box 52, TIMES OFFICE.

WANTED—
JAPANESE EMPLOYMENT AGENCY.
241 COLYER ST.
MAIN 1947, HOME 3718.
We furnish Japanese and Chinese help. The oldest and largest agency in the city.

WANTED—
JAPANESE EMPLOYMENT AGENCY.
All kinds help furnished promptly.
TEL. MAIN 1764, HOME 1253.
Most reliable agency in city.
209 W. Sixth st., near Central Park.

WANTED—TRAVELING CLOTHING SALESman: pianos; shoes; groceries; stockman; packers; expressman; carpenter; hotel; store, mechanical and unskilled help. EDWARD NITTINGER, 253½ S. Main.

WANTED — CLERKS! GOOD CLERKS!! Clerks of some account; store or office, city or country; we secure good situations for good men; call for terms, then invest; safe. 215 COPP BLDG.

WANTED—MARKS' EMP. AGENCY, 125 E. Second. Both 'Phones Main 465. Want 2 mine muckers, ship tonight, Arizona, steady work, $2 day; timber man and miner, near city, on water wells. $3.

WANTED—MAN TO TAKE CHARGE OF cigar stand; must have $200; will make $5.50 per day; experience unnecessary. See Owner, MR. GREENE, 637½ S. Broadway, room 1.

WANTED—SITUATION BY PRACTICAL gardener; long experience; private or commercial place; good references. Address FRED HERRIOTT, 441 S. Broadway.

WANTED—MEN AND BOYS TO LEARN plumbing trade. Coyne Bros. Co., School of practical plumbing. Send for catalogue. Address 6972 Easton Ave., St. Louis, Mo.

WANTED—SALESMEN TO SELL GOODS to grocery dealers; $75 per month and traveling expenses paid; experience unnecessary. PURITY CO., Chicago.

WANTED—BENCH MAN, BAND SAWYER, rip sawyer and short-order man. Apply UNIVERSITY PLANING MILL, 624 W. 3rd st. Main st. cars.

WANTED—GOOD, PRACTICAL QUARTZ miner; must be sober, steady man. Address for interview, B, box 70, TIMES OFFICE.

WANTED—NON-UNION PLASTERERS AND hod carriers; full wages; 8 hours. Address J. F. PARKINSON CO., Palo Alto, Cal. 9

WANTED—CARPENTERS! TWO OR THREE carpenters who understand putting up shelving; bring tools ready for work; wages $3 per day. Call at 108 S. BROADWAY.

WANTED—CONFIDENTIAL OFFICE MAN; salary $2000; 5 years' contract if applicant is willing to invest in good securities. Address C, box 11, TIMES OFFICE.

WANTED — FIRST-CLASS TURNER AND band sawyer, one who can do shaping preferred. Apply EUREKA PLANING MILL, Sixth and Santa Fe.

WANTED—MAN TO DRIVE DELIVERY wagon; must be familiar with city. Address, giving references, C, box J, TIMES OFFICE.

WANTED—BLACKSMITH OR A1 BLACKsmith's helper for country place; also camp blacksmith for city. Apply 114 E. FIRST ST.

WANTED—FIVE DOOR HANGERS; MEN that understand their business. Call for C. F. MEINBERG, corner Broadway and Court.

WANTED — EXPERIENCED SALESMAN for stationery department. Apply A. ZELLERBACH & SONS, 113 N. Los Angeles st.

WANTED — CLERKS! GOOD CLERKS!! Clerks of some account; store or office, city or country; we secure good situations for good men; call for terms, then invest; safe. 215 COPP BLDG.

WANTED—MEN AND WOMEN TO LEARN the barber trade; eight weeks complete; positions guaranteed; only college in Los Angeles with graduating department; revolving and reclining latest improved chairs, combination cane, hot water and expert instructors. Tuition earned while learning; no similar institution in the city; strictly for particulars. MOLER'S BARBER COLLEGE, 113-115 E. Second st., Los Angeles, Cal. N.B.—Beware of cheap imitators with little experience, no capital and borrowed furniture. Some of those so-called colleges has already failed and the students are now in MOLER'S BARBER COLLEGE. Originators of barber colleges; established 12 years; all principal cities.

WANTED
Help, Male.

WANTED—SOMEONE TO ASSIST IN LIGHT housework in exchange for room and board; pleasant home. Apply 1722 MAPLE AVE.

WANTED—BIDS FOR PLASTERING TWO flats. For information, call on SMITH BROS., 108 Stimson Block.

WANTED—MAN TO COOK FOR CAMPING party one month, $30. MISS DAY'S OFFICE, 121½ S. Broadway.

WANTED—STOVE REPAIR MAN. ADdress, giving experience and references, C, box 6, TIMES OFFICE.

WANTED—OFFICE MAN. SALARY $100 PER month; must have $1500. LEE R. MYERS, 221 Johnson Block.

WANTED — PANTS MAKER TO GO TO country. Call DETMER WOOLEN CO., 240 LOS ANGELES ST.

WANTED—ACCURATE GORDON AND UNIversal press feeder this morning. 123 S. S. Broadway.

WANTED—CARPENTER'S HELPER; MUST be strong, good worker; have some tools. 29TH and DALTON.

WANTED—A BRIGHT BOY WITH WHEEL. Apply VIENNA EMPORIUM, 349 S. Broadway.

WANTED—JAPANESE
EMPLOYMENT BUREAU.
Tel. Main 9734. 629 E. Third.

WANTED — BRICKLAYERS TO FIGURE foundation and chimney on big cellar. 29TH and DALTON.

WANTED—2 CABINET MAKERS; MUST BE first-class. Inquire H. T. M'GUIRE & SON, 923 S. Main st.

WANTED — COMPETENT PRINTER FOR country office. Call 631 S. MAIN, Los Angeles.

WANTED—EXPERIENCED DISHWASHER; no Sunday work. 326 W. SECOND ST.

WANTED—SASH AND DOOR BENCH hand. CARPENTER & BILES, 119 E. 3RD. 8

WANTED — BARBER, FIRST - CLASS steady man at 533 W. FOURTH ST.

WANTED—500 MEN TO CALL AT 122 EAST SECOND ST. for lady barbers.

WANTED—BRIGHT BOY TO LEARN trade. 122 MAIN ST.

WANTED—PAINTER AT 1461 W. 3RD ST. Call morning, at 8 o'clock.

WANTED—
Help, Female.

WANTED—TWO FIRST-CLASS WAITRESSES at Santa Fe; $25; waitress, first-class cafe $6; housekeeper for one, Hollywood, $15; young girl to learn waiting, $15; waitress, family hotel, city, $25; housegirl, city, $25; waitress, $25; in family, $25; another, 3 in family, $20; colored girl, small family, $20; Santa Monica, $20; young girl, 2 adults, $15; many other places; general housework, another, 3 in family, $20; waitresses, Lake Tahoe; pantry girl, $30; housegirl for three, Idyllwild, $25; housegirl, Wilmington, $20; housegirl, Santa Ana, $25. MRS. HAWLEY AND MISS FORGRAVE, 234 S. Broadway.

WANTED—FORTIN & HAWKINS.
Female Department, Ramona Block.
Spring and Third sts., rooms 12 and 24.
'Phones Main 2304; Home 1672.
4 waitresses, hotel, beach and city, $25 and $5; 2 chambermaids, beach, $20 and $5; 2 dishwashers, beach, $25 and $5; general housework, 3 in family, $20; 2 pantry women, $25 and $5; inexperienced collar starcher, $6; 5 hand ironers, $9 week; 3 waitresses, arm, $10; restaurant, day work, $1.50.

WANTED—
THE HENDERSON EMPLOYMENT AGENCY, 455 S. BROADWAY.
'PHONES M. 1820, HOME 5425.
Family cook, $30; another, $25; girl, general housework, $25; another, $25; another, 3 in family, $20; colored girl, small family, $20; Santa Monica, $20; young girl, 3 adults, $15; many other places; general housework, another, 3 in family, $20; waitresses, Lake Tahoe; pantry girl, $30; housegirl for three, Idyllwild, $25; housegirl, Wilmington, $20; housegirl, Santa Ana, $25. MRS. HAWLEY AND MISS FORGRAVE, 234 S. Broadway.

WANTED—PORTIN & HAWKINS.
Female Department, Ramona Block.
Spring and Third sts., rooms 12 and 24.
'Phones Main 2304; Home 1672.
4 waitresses, hotel, beach and city, $25 and $5; 2 chambermaids, beach, $20 and $5; 2 dishwashers, beach, $25 and $5; general housework, 3 in family, $20; 2 pantry women, $25 and $5; inexperienced collar starcher, $6; 5 hand ironers, $9 week; 3 waitresses, arm, $10; restaurant, day work, $1.50.

WANTED—
THE HENDERSON EMPLOYMENT AGENCY, 455 S. BROADWAY.
'PHONES M. 1820, HOME 5425.
Family cook, $30; another, $25; girl, general housework, $25; another, $25; another, 3 in family, $20; colored girl, small family, $20; Santa Monica, $20; young girl, 3 adults, $15; many other places; general housework, another, 3 in family, $20; waitresses, Lake Tahoe; pantry girl, $30; housegirl for three, Idyllwild, $25; housegirl, Wilmington, $20; housegirl, Santa Ana, $25. MRS. HAWLEY AND MISS FORGRAVE, 234 S. Broadway.

WANTED—F

Liners.

TO LET—
Houses.

TO LET—SMALL HOUSE, 370 SAN PEDRO. 4-room cottage, 268 San Pedro st. 1 room, 227½ Sunset Blvd.
MAY REALTY CO., 110 S. Broadway. 7

TO LET—GOOD 12-ROOM HOUSE, IN FIRST-class condition, close in; $50. 1204 S. Hill; $40 per month. W. HOLLINGSWORTH & CO., 240 Wilcox Bldg.

TO LET—327 UNION AVE., THE VERY modern cottage, 5 rooms and cellar; $20; no children; references.

TO LET—1123 W. 21st st.

TO LET—323 SANTEE, NEW, MODERN, 3-room house, only $20; solar and instantaneous heater; porcelain bath, etc. HOME 'PHONE 1597.

TO LET—3-ROOM HOUSE, 923 47TH ST., 1 block from Central ave.; stable, 2 horses; $15. Apply PIONEER PATENT CEMENT, Downey Bldg. 7

TO LET — COTTAGE, LARGE LOT, SHADE and fruit, 1 block from Jasmine st., Pico Heights, rent $12 per month. Phone 2229. OWNER. 262 Chamberlin Bldg. 7

TO LET—UNFURNISHED, A NUMBER OF nice 4-room flats in Los Angeles, rent. Apply 1045½ W. 37TH.

TO LET—ON JN. ONE 4-ROOM AND one 3-room flat; $12 and $10; or both for $20. 1 this is too high, call at 1 and see if you can't do better. 7

TO LET—NEW FLAT, NEW, PARLOR AND 4-ROOM FLATS FOR RENT; very modern. W. H. HOLLOWAY, 329 Grant Bldg.

TO LET—MODERN 4-ROOM FLAT, 1 block from Westlake Park. OWNER, 1127 W. 7TH ST.

TO LET—NEW 4-ROOM COTTAGES, 429 and 431 Boyle ave., near Maple ave. BOWEN & CHAMBERLIN, 600 Douglas Bldg.

TO LET—COTTAGE, 5 ROOMS, BATH, GAS, 1 block from car. 1126 ANTONIO ST. Call to-day. 7

TO LET—4 rm 'Phone owner, 4072. 7

TO LET—SPLENDID MODERN 8-ROOM house, with barn, close in. DAVID H. HERBERT, 210 Bradley Bldg.

TO LET—UNFURNISHED HOUSE, FIVE rooms, bath, electricity, modern. 750 WEST 8TH ST., corner Crocker.

TO LET—WESTLAKE DISTRICT, MODERN house, 125 COMMONWEALTH AVE., near Sunset Traction cars.

TO LET—5-ROOM COTTAGE, 1121 E. 22nd st., $9 per month with water. W. H. HOLLOWAY, 329 Douglas Bldg.

TO LET—5-ROOM HOUSE WITH BATH, 1 block from Jefferson car. Inquire 1 block from Jefferson car Seventh. Inquire 1 block from Jefferson car Seventh. Inquire 1 block from Jefferson car Seventh

Liners.

FOR SALE—FURNITURE.

FOR SALE — CHEAP, ELEGANT, SOLID black walnut bedroom set, no sickness, good as new, cost $250; make offer; also pier mirrors, both. best French plate glass. PHONE EAST 225. 7

FOR SALE—FURNITURE AND LEASE OF a 12-room house; sell cheap if taken at once; all modern improvements. Address C. box 67, TIMES OFFICE. 12

FOR SALE—THE FURNITURE OF A SIX-room flat with lease on building if desired; can be had at a bargain if taken at once. 1120 S. GRAND AVE. 9

FOR SALE—FURNITURE, VERY FINE pieces and 2 roll-top desks. GODDARD, 431½ S. Broadway.

FOR SALE—ONE BEAUTIFUL AXMINster rug, 20 yards; good as new. 2115 SOUTH UNION AVE. 7

FOR SALE—NEW FURNITURE OF FIVE rooms, cheap. Address C. box 77, TIMES OFFICE. 10

FOR SALE—CHEAP, 1 FOLDING BED; 1 oak bedstead; 1 nice cook stove. 1516 BELLEVUE AVE. 9

FOR SALE — SELLING OUT FURNITURE, gas ranges, carpets, cheap. 852 S. OLIVE.

FOR SALE—FURNITURE, CHEAP; MUST sell at once. 1016 OVERTON ST. 7

FOR SALE—FURNITURE, 3 ROOMS, $175; going East. Inquire 544 MAPLE AVE. 8

BUSINESS CHANCES—

Miscellaneous.

THOMAS BROS. & METCALF, Incorporated.
"HEADQUARTERS"
for
Buyers and Sellers.
Nothing too large or small for us to handle. First-class legitimate propositions are always in demand at our office. We have customers waiting. List with us.
Hotels, mdse. stocks, manfg. plants, restaurants, cigar stores, resort stands. Your "wants" will be given our prompt and careful attention.
Correspondence solicited.
F. W. CORWIN, Manager
Business Investment Department,
Suite 316, Grant Bldg.,
Cor. Fourth and Broadway.

PARTNER WITH $5000 TO HELP ENLARGE an old-established business. I will put up $2000 worth of property as a guarantee that you will clear $1000 per year, on the above investment. Tels week only. Address C. Box 44, TIMES OFFICE. 7

FOR SALE—
$9750—27½x100 to alley, improved, E. 9th; good buy.
$12,000—25x165, good improvements, Hope, between 6th and 7th; ½ block of postoffice.
$15,000—75x135 to alley; 14 rooms; fine condition; Figueroa near Pico; fine for sanitarium.
$35,000—42½ on E. First near Main; stores and rooms; 7 per cent. net income.
Address C. box 39, TIMES OFFICE. 7

ESTABLISHED BUSINESS. NO COMPETITION. OFFERS FINE INVESTMENT FOR PARTY WITH $600 TO TAKE HALF INTEREST. NO ATTENTION REQUIRED OTHER THAN AUDITING THE BOOKS. ADDRESS C. BOX 90, TIMES OFFICE. 7

CHICKEN RANCH AT GREAT BARGAIN; 8 acres, family fruits, incubators, brooders, chicken-houses, yards and every necessary equipment; 6-room house, well and thoroughly furnished; family horse, carriage, harness, Jersey cow and heifer; all; and 400 chickens; near car line and finely located; finest thing on market for $2500. M. W. ATWOOD & CO., 612 Grant Bldg.

$1500 — A SPLENDID OPPORTUNITY TO secure the best saloon and boarding connected in a thriving coast town, between Pasadena and Los Angeles, situated in a beautiful valley; climate unsurpassed; business in prosperous condition; cause for sale of trade; a rare chance for right man; only responsible parties need apply. Address C, box 55, TIMES OFFICE. 9

IF YOU ARE LOOKING FOR A CLEAN, easy business that anybody can do, and make $23 per week, and only invest $275, fine horse, wagon and harness and best laundry route in city; a lifetime job; driver will teach you the business; owner going to East. see DOLPH GREENE, 637½ South Broadway, room 1. 7

FOR SALE—FOR CASH, NOT TRADE, ONE of the best propositions in Pasadena, the Academy Operahouse," at Clifton; the only place where theaters, dances and other entertainments are held; also an 8-room house and barn; this is good business property, and a bargain. For particulars address PROF. E. N. PRETTYMAN, owner, Clifton, Ariz.

TO LET—STOREROOM IN HOLLYWOOD, next to the drug store, near postoffice, and car line. Room 20x54 feet, pressed brick and plate-glass front, good opening for ladies' or gent's furnishing store; also 5-room flat, above, for three offices. See DR. E. C. PALMER, Hollywood. 12

AN ENERGETIC MAN, WITH GOOD BUSIness ability and $12,000, can acquire 1-3 interest in one of the paying manufacturing concerns in the city; a salary of $150 and large yearly dividends goes with this investment. Inquire of JONES & RYDER LAND CO., 218 W. Third st.

AN OPPORTUNITY YOU DON'T FIND EVERY DAY, TO SECURE AN INTEREST IN A GOOD PAYING MACHINE; BOILER AND SHEET IRON WORK; SHOP AT A LOW PRICE; INVESTIGATION SOLICITED. ADDRESS A. BOX 19, TIMES OFFICE.

HALF INTEREST IN PAYING BUSINESS; engaged in manufacturing staple products; now sold extensively by all large dealers this city; one partner retiring; lifetime opportunity for active man; price $2500; genuine bargain. WHIPPLE, room 400, Frost Bldg.

MONOPOLY; EXCLUSIVE REFRESHMENT privileges; established and paying immensely; opportunity make fortune; elegant fixtures, light expenses; low rent; lease; owner now engaged in wholesale business; price $2500. WHIPPLE, room 400, Frost Bldg. 7

TELEPHONE YOUR "WANT" ADS. TO The Times. Special clerks are constantly in waiting at the other end of your 'phone to take your ad. Ring up any time of day or night. Sunset PRESS ONE. Home "THE TIMES."

WANTED—MAN WITH $1500, CHARACTER and reputation, must stand investigation; no other need answer; business will pay net on investment ten thousand a year; perfectly legitimate. Address C. box 51, TIMES OFFICE. 9

HARDWARE BUSINESS; RESIDENCE DISTRICT store; old-established stand; stock very complete; large storeroom; rent $30; exceptional opportunity for active man; price only $2500; snap. WHIPPLE, room 400, Frost Bldg. 7

A GOOD BUSINESS MAN CAN BE PRESident of foundry and machine business if he can invest $10,000 in stock of corporation; business paying; additional capital needed to enlarge. Address B. box 75, TIMES OFFICE. 7

FOR SALE—CHEAP; VEGETABLE, FRUIT and produce business; having numerous steady customers and paying well on small investment. Call and investigate. STALLS 34-35 Market, Third and Alameda. 7

FOR SALE—A NICE, CLEAN, PROFITABLE business, old established; clears $3000 per year; owner wishes to retire. See P. E. KNAPP & CO., 204½ S. Broadway, room 18.

FOR SALE—OR TRADE; NEW AND SECond-hand furniture business; A1 location; low rent; good trade established; will take half cash, balance good trade; must sell at once. 2567 CENTRAL AVE.

FOR SALE — LAUNDRY ROUTE. WITH good steam laundry; good outfit; can make $20 to $25 per week; price $350; this will bear close investigation. See HENRY & FRIELING, 313 Grant Bldg.

FOR SALE—A BAKERY, BEST LOCATION; horse, wagon and good route; everything complete; low rent; lease; price $1200; this is a money-maker. See HENRY & FRIELING, 313 Grant Bldg. 7

WANTED—TO SELL MY INTEREST IN A wholesale tea, coffee and specialty house; well established; price $11,000; cash trade; for part in real estate. Address W. box 50, TIMES OFFICE. 7

HERE IS A SNAP—
City store; low rent; established business; stock about $10,000; clothing, shoes, furnishing goods. Large 25c on the dollar. C. J. SMYTHE, 405 Bryson Block.

FOR SALE — CHEAP, A FIRST-CLASS laundry route paying from $20 to $25 per week; horse, wagon and harness; owner leaving the city and must sell. 703 TOWNE AVE. after 4 p.m. 7

EXPERIENCED GENERAL CONTRACTOR having ready money and credit can obtain fine business opening. I control large construction contract. Address C, box 54, TIMES OFFICE 7

I HAVE THE BEST LITTLE CIGAR STAND in city for only $220 if taken this week; cheap rent, clearing $2.50 per day; this is well worth $350; good reasons for selling. See owner, DOLPH GREENE, 637½ South Broadway, room 1. 7

WANTED—MAN WITH $1500, CHARACTER and reputation, must stand investigation; no other need answer; business will pay net on investment ten thousand a year; perfectly legitimate. Address C. box 51, TIMES OFFICE. 9

HARDWARE BUSINESS; RESIDENCE DISTRICT store; old-established stand; stock very complete; large storeroom; rent $30; exceptional opportunity for active man; price only $2500; snap. WHIPPLE, room 400, Frost Bldg. 7

A GOOD BUSINESS MAN CAN BE PRESident of foundry and machine business if he can invest $10,000 in stock of corporation; business paying; additional capital needed to enlarge. Address B. box 75, TIMES OFFICE. 7

FOR SALE—CHEAP; VEGETABLE, FRUIT and produce business; having numerous steady customers and paying well on small investment. Call and investigate. STALLS 34-35 Market, Third and Alameda. 7

FOR SALE—A NICE, CLEAN, PROFITABLE business, old established; clears $3000 per year; owner wishes to retire. See P. E. KNAPP & CO., 204½ S. Broadway, room 18.

FOR SALE—OR TRADE; NEW AND SECond-hand furniture business; A1 location; low rent; good trade established; will take half cash, balance good trade; must sell at once. 2567 CENTRAL AVE.

FOR SALE — LAUNDRY ROUTE. WITH good steam laundry; good outfit; can make $20 to $25 per week; price $350; this will bear close investigation. See HENRY & FRIELING, 313 Grant Bldg.

FOR SALE—A BAKERY, BEST LOCATION; horse, wagon and good route; everything complete; low rent; lease; price $1200; this is a money-maker. See HENRY & FRIELING, 313 Grant Bldg. 7

WANTED—TO SELL MY INTEREST IN A wholesale tea, coffee and specialty house; well established; price $11,000; cash trade; for part in real estate. Address W. box 50, TIMES OFFICE. 7

HERE IS A SNAP—
City store; low rent; established business; stock about $10,000; clothing, shoes, furnishing goods. Large 25c on the dollar. C. J. SMYTHE, 405 Bryson Block.

FOR SALE — CHEAP.

BUSINESS.

FINANCIAL AND COMMERCIAL.
OFFICE OF THE TIMES.
July 7, 1904.

FINANCIAL.

BANK CLEARINGS. Bank clearings yesterday were $1,319,824.75. For the corresponding day in 1903, $1,251,-[illegible]4.30; same day, 1902, $1,229,294.73.

OIL STOCKS.

	Bid.	Asked.
[illegible]dated Oil	$ .17	$ .20
Central	....	.18
Consolidated	.20	....
Crescent	.13	....
Fullerton Consolidated	.01½	....
Fullerton Oil	.30	.31
Home	.07	....
Home (Whittier)	1.15	....
Honolulu Oil Ref. Co.	.15	.15
Kern Petroleum	.20	....
Kern Land Co.	.02	.04½
Kern Oil & Land Co.	....	.04
Peerless preferred	....	.06
Petroleum	1.40	1.51
Red Cross	.40	....
Reed	1.35	....
Shamrock	$5.00	$6.00
Shamrock Cons. Oil	....	.02½
Shamrock Pacific Co.	....	.02
Standard Oil	$5.00	$6.00
Union	.01½	....
Union Oil Co.	....	.02½
Wilmington Oil Co.	$9.00	$9.00

MINING STOCKS.

	Bid.	Asked.
Alabama G. & C.	$ .01	.01½
Bonita Belle	.02	.03½
Brown Bear Con.	....	.02½
Brown Bear	....	.02
Buckeye	27.75	29.00
Butte & L. M. Co.	....	.12
Butte & L. M. Co.	....	.10
Calumet & Arizona	....	.60
Calumet Mines Co.	....	.03½
Central Treasure	.30	.50
Coeur d'Argent	....	17.00
Coeur d'Alene Consolidated	14.50	17.00
Colorado Mining	....	.04½
Colorado Mining	.12	.20
Comstock Tunnel	7.50	10.00
Con. Imperial	.07	.10
Con. Mercur	.04½	.07
Con. Nevada	....	.70
Con. Virginia	....	.70
Deadwood G. & S. Co.	10.00	$44.75
Deadwood Tin M. Co.	....	.20
Deadwood Tin M. & M. Co.	....	....
Deadwood-California	.10	....
Deadwood Mex.	.04½	.05
Deadwood Sunday	.01	....

BANK STOCKS.

	Bid.	Asked.
Anglo-California National	$106.00	$113.00
Bank of Commerce & Trust	140.00	160.00
Broadway Bank & Trust	160.00	166.50
California National	161.50	....
Citizens National	180.00	....
City Savings Bank	106.00	....
Commercial National	....	300.00
Farmers & Merchants	130.00	....
First National Bank	170.00	....
First Savings Bank of L. A.	115.50	120.00
German-American	310.00	....
Germania	240.00	....
Home Savings Bank of L. A.	95.00	....
Los Angeles, National	190.00	195.00
Los Angeles Trust Co.	200.00	201.00
Merchants' National	175.00	....
Nat'l Bank of Commerce	145.00	....
People's Savings Bank	165.00	....
Pico Heights Savings Bank	100.00	....
Security Savings Bank	250.00	....
Southern California Savings Bank	106.00	....
Stock Exchange Bank	200.00	201.00
Title Insurance & Trust Co.	75.00	....
Union Bank & Trust	35.00	....
Union Trust Co.	200.00	....
Union Savings Bank	106.00	....
Washington National	100.00	....
Western Bank & Trust	100.00	....

*Ex div. ‡Ex rights. §Ex div. and rights. ¶Ex div. and rights. ||Ex div. and rights. ††Ex div. and rights. ‡‡Ex div. and rights. §§Ex div. and rights. ¶¶Ex div. and rights. ||||Ex div. and rights. †††Ex div. and rights. ‡‡‡Ex div. and rights. §§§Ex div. and rights. ¶

THE CITY IN BRIEF.

NEWS AND BUSINESS.

Engineers' Banquet.

The Stationary Engineers' Association will have its quarterly banquet Saturday night at Del Monte Tavern.

Mrs. Boller to Speak.

Mrs. Emily Phillips Boller will address the Central W.C.T.U. on Friday afternoon at the Temperance Temple, on the most important factor in the formation of a useful character.

Wall Paper Dealers Dine.

Ten of the wall-paper dealers of the city enjoyed an informal dinner at Levy's Café last night and confined their after-dinner talk to a discussion of trade conditions and prospects.

Dr. Tyndall on "Prophecy."

Dr. Alexander J. McIvor-Tyndall will speak at Blanchard Hall next Sunday afternoon on "Prophecy." Ancient prophecies and latter-day "predictions" will be specifically considered by Dr. Tyndall.

Osteopathic National Convention.

Prof. C. A. Whiting, head of the Pacific College of Osteopathy in Los Angeles, has been chosen as the first speaker of the National Convention of Osteopathy, which will convene at St. Louis next Saturday. Prof. Whiting will spend two months in the Eastern States.

Good Position.

W. B. Smith, a young Angeleno but twenty-four years of age, formerly in the employ of the Salt Lake Railroad, has just been appointed general transportation agent of the Massachusetts Electric Transportation Company, a large new traffic concern just starting in the East.

Arrested in San Diego.

Joe Cason, wanted here on a charge of grand larceny, was arrested in San Diego yesterday, and a detective was sent to bring him back. Cason was formerly employed by Hilario Preciado, a restaurant keeper of No. 1825 Henry street, and it is alleged he stole a horse and buggy from his employer February 22.

Locomotive Remodeling.

At the Southern Pacific shops they have begun an era of locomotive remodeling, and a large number of the older engines are being built over. Out on a curving spur at the back of the great buildings lie seven monstrous Baldwin compounds, awaiting their turn at the transforming in the busy machine shops beyond them.

Huntington Cars.

New cars for the fast lines of the Huntington system are now arriving. A consignment reached the city yesterday, and some of the new ones, of the "600" class, are already in service on the Long Beach line. They are of the same motive power and general size of the other cars used there, but are enclosed throughout their length.

Preparing to Build.

Drs. Howard and Mathews are preparing to erect a three-story frame tenement building at Nos. 237-241 South Flower street. It will contain 100 rooms and cost about $13,000.

Porf. A. Victor Segno is to put up a single-story concrete building at No. 201 North Belmont avenue that will be for the use of the American Institute of Mentalism, and will cost about $10,000.

Sunday-school Picnic.

Class No. 4, United Brethren Sunday-school, spent two days at Ocean Park with their teacher, Mrs. C. A. Bouck, enjoying surf bathing, fireworks and good things to eat. Those present were Mr. and Mrs. X. A. Bouck, Miss Robinson of San Francisco, Miss Wardwell and Messrs. Keifer, Bouck, Musselwhite, Gairing, Will and George Zuerner, Cooper, Cromer, Green, Cleaver, Jackson, Shot and Lewis.

Died of Congestion.

The Coroner investigated the death of four-year-old Frank Etherington, who died suddenly at the Salvation Army home Tuesday morning, and found the cause congestion of the lungs. Dr. Meyers conducted the autopsy and reported that the child was in good physical condition aside from the pneumonic state, and he could find no evidence of starvation. A sensational story to this effect caused the Coroner to order an autopsy.

We Boys at Seashore.

The We Boys held their annual outing at Ocean Park, and had a happy time. After passing several hours of the morning on the sands, 115 young men and women gathered in a commodious hall for lunch. A short but interesting programme included remarks by the president, Dr. Earl Sweet; oration, Oscar Schuermer; vocal solo, Miss M. I. Curl; humorous sketches in crayon, Dr. G. M. Crow. In the afternoon there were field sports on the beach.

Ladies' Boarding Hall.

The trustees of Occidental College are making arrangements for the opening of a boarding hall for young women in attendance at the college or academy. They expect to have the new boarding hall opened next September, under the care of a matron appointed by the faculty of the college. An especial effort is to be made towards raising a $200,000 endowment. A friend of the college has pledged one-third of this amount if the balance shall be raised by May 24, 1905.

Scientist Returns.

Prof. T. C. Hopkins, who is preparing a bulletin for the California State Mining Bureau on structural and industrial materials of the State, is back from an extended trip through San Bernardino, Riverside and San Diego counties. He has been inspecting the quarries, clay pits and gem mines, and reports Southern California wonderfully rich in natural products, and the people active in the development. He is at the Natick House for a few days prior to continuing his investigations northward.

Longevity Club.

A "Hundred Year Club" was organized Tuesday at a meeting in Hotel Lovejoy. The club will follow the Flynn system of physical education, and will meet each Tuesday forenoon at the hotel. The officers are: Honorary president, Mrs. C. M. Severance; acting president, Dr. Amelia Brotherhood; vice-presidents, Mmes. F. C. Porter, W. W. Stilson, E. T. Dunning, S. V. Kennedy, L. M. Vance, E Edgerton, A. K Prather, A W Simpson, M.D.; auditor, Mrs. C. H. Sheu; secretary and treasurer, Mrs. Robert C. McCormick.

Bouquets for Los Angeles.

Dr. W. H. Hickman, President of the Trustees of the Chautauqua Institute, Chautauqua, N. Y., and former Chancellor of DePauw University, in writing to The Times on a business matter, also says: "I wish your good people could hear what we say among our friends as we scatter all over the States about your wonderful city and country, and your unbounded hospitality. You would wonder why we do not all move to your country. Many of us will, by and by." Dr. Hickman, with Bishop Vincent, represented the Chautauqua interests here at the recent Methodist General Conference.

Disturbed a Meeting.

For some time religious services at the church at Sixth and Mateo streets have been held under difficulties, because of the disorderly conduct of a party of young men and boys in that vicinity. Last night the actions of this gang were particularly disorderly, and they made so much noise that the service had to be suspended. Special Officer Edmonson arrested Ray Tracy and Alvin Breaux, both of whom are old enough to know better, and locked them up on a charge of disturbing a religious meeting.

Chinese Banquet.

The elite of the Chinese of this city enjoyed a banquet at the Imperial Café last night, in honor of Dr. T. Leung of this city and his guests, some prominent Chinese merchants of San Francisco. Among the guests were Gen. Homer Lee and Gen. Lewis. The room in which the banquet was served was decorated with the Chinese and American colors, cut flowers and potted plants. An eleven-course menu, containing many of the mysteries of Chinese cookery, was served, and the steward at the Imperial was kept hustling for four days in advance to gather up the required ingredients.

Handsome Student Paper.

An especially handsome number of the "S. V. C. Student," the monthly magazine published by the students of St. Vincent's College, is that of June, containing over thirty half-tone illustrations. The leading article is "The Story of St. Vincent," an interesting review of this prosperous Catholic school's history, illustrated with views of its progress, from the first home down by the Plaza, on the edge of Chinatown, to the fine structure, just remodeled and enlarged, and the spacious grounds on Grand avenue. The students who compose the staff of the paper are E. L. Moriarity, editor-in-chief; H. L. Murietta, business manager; associate editors, M. V. Moriarity, W. F. Whelan, J. H. O'Connor, J. A. Tays, Edward Sharp, W. L. Quinn, J. J. Sullivan, J. P. Hogan.

BREVITIES.

Subscribers to The Times are offered a $7.50 Columbia graphophone at cost of freight, handling, etc., to wit: $1.25, which includes a single record of your own selection. The price of gold-molded records under this arrangement is 25 cents each; (former charge 50 cents each.) The machine can be heard to play at The Times office, where it is on exhibition daily. The plan will be explained fully to anyone calling at The Times' Graphophone Department.

The "Pope Toledo" won another hill-climbing contest up Robertson Hill, Pittsburgh, Pa., July 3. A telegram to Western Motor Car Co., this city, says the hill was one-third mile long, seven to twenty-two per cent. grade; time 38 seconds; nearest competitor 45 seconds.

The Times' Home 'phone number has been changed from Exchange 2 to "The Times." Simply ask the operator for "The Times." no prefix or number being necessary.

Enrollment Cumnock Summer School now in progress. Classes open next Monday. Send for prospectus. 1500 Figueroa st.

Hotel Rosslyn Café serves finest 50c dinners in city, 5 to 8 p.m.; short orders all day. Hart Bros., props.

The San Francisco office of The Times is located in room 10, Chronicle Building. Telephone Red 5392.

Assaying—Night instructions at reduced rates for the next 90 days only. Refrigerators at cost. Easy payments. 756 S. Olive, near Eighth st.

Test for radium. Wade & Wade, assayers and chemists. 318 E. First st.

Dr. Babcock, eye, ear, nose, throat, returned. Office Braly building.

MARRIAGE LICENSES.

James D. McBride, aged 26, a native of Michigan, and Marie Underwood, aegd 21, a native of Oregon; both residents of Los Angeles.

Robert H. Martin, aged 25, a native of California and resident of Los Angeles, and Carrie R. Shain, aged 18, a native of Nebraska and resident of Santa Cruz.

Fenton A. Meredith, aged 21, a native of California, and Rena Roberds, aged 20, a native of California; both residents of Corona.

John Piepke, aged 28, a native of Germany, and Martha Fagien, aged 18, a native of Germany; both residents of Los Angeles.

William M. Melton, aged 25, a native of South Carolina and resident of Los Angeles, and Maude C. Harris, aged 24, a native of Georgia and resident of Ringgold, Ga.

Wiley E. Escher, aged 21, a native of Iowa, and Gladys G. Foreman, aged 17, a native of Illinois; both residents of San Diego.

Ronald E. Beers, aged 32, a native of Pennsylvania, and Mabel J. Mills, aged 22, a native of Nebraska; both residents of Glendale.

Grover C. Smith, aged 21, a native of New Jersey, and Pearl Trimble, aged 20, a native of Pennsylvania; both residents of Los Angeles.

Adna E. Myers, aged 26, a native of Iowa, and Rosamond B. Cline, aged 26, a native of Iowa; both residents of Los Angeles.

BIRTH RECORD.

MAC BEATH—In Pomona, Cal., July 5, to the wife of A. E. MacBeath, of Kofa, Ariz., a son.

BROWN—July 4, to Mr. and Mrs. V. Price Brown, No. 1115 West Twenty-third street, a daughter.

DEATH RECORD.

BRINKOFF—At his late residence, No. 849 Fanning street, Los Angeles, Cal., Christopher Brinkoff, aged 34 years. The funeral services will be held at Bresee Brothers' parlors Friday at 2 o'clock. Friends invited.

MOORHEAD—At No. 904 West Seventh street, Los Angeles, July 5, Florence Marjorie, beloved daughter of Mr. and Mrs. A. C. Moorhead, aged 6 years and 16 days. Funeral notice in Friday's papers.

ROTH—At his late residence, No. 1020 West Seventeenth street, A. B. Roth, aged 61 years. Funeral services will be held from the residence today (Thursday,) July 7, at 2 o'clock p.m., under the auspices of Los Angeles Lodge, No. 42, F. & A. M. Interment Evergreen Cemetery.

MOORHEAD—At No. 904 West Seventh street, Los Angeles, July 5, Florence Marjorie, beloved daughter of Mr. and Mrs. A. C. Moorhead, aged 6 years and 16 days.

Card of Thanks.

Mrs. F. A. Brooks and S. H. Ward desire to express to friends their heartfelt and sincere thanks for kindness and floral offerings during the sickness and death of Mrs. Katie Ward.

LOS ANGELES LODGE, NO. 42, F. & A. M., will assemble at their hall at 1 o'clock p.m. today for the purpose of attending the funeral of Brother A. B. Roth, late member of Fidelity Lodge, No. 139, of San Francisco. By order of W.M.

WM. F. GRIGGS, Secretary.

Los Angeles Transfer Co., 141 W. 5th. Will check baggage at your residence to any point. Tel. M. 49 or 249. Home 249.

Orr & Hines Co.

Funeral directors. Lady undertaker takes charge of all ladies and children. Tel. Main 46. No. 447 South Broadway. JOHN W. EDWARDS, Manager.

Bresee Bros.' Co., Undertakers.

Broadway and Sixth. Lady assistant in attendance night and day. Tel. Main 342.

Pierce Bros. & Co., Undertakers.

819 S. Flower. Tel. M. 1327. Lady attendant.

Peck & Chase Co., Undertakers.

423-425 S. Hill. Tel. M. 61. Lady attendant.

Ocean Park Floral Co.

Now located at 522 S. Spring st. 'Phones Home 5423, Main 3027. E. J. Vawter, Pres.

LUSK CAB CO., 750 S. Main. Hacks, tallyhos, 2-seaters and livery. Both phones 267.

Do You Want Collections Made?

Then place accounts, notes, judgments and all manner of claims with a collection agency having expert collectors and a legal department. Becker Law & Collection Agency, Est. 1896. Lankershim Bldg., cor. Third and Spring.

DR. VAUCAIRE'S Bust Developer, $1. Sun Drug Co. (Dean's.) Second and Spring streets.

EASTERN, foreign and difficult prescriptions of all kinds filled. Sun Drug Co. (8 stores.)

SURE death to ants, 25c. Sun Drug Co.

HEADACHES From Overtaxed Eyes

Still more serious troubles frequently result from neglect of the eyes. Slight muscular difficulties produce headache, weariness of the eyes, sleepiness, indicating a weakness of the optic nerve, and frequently nervousness. Often the right glasses bring immediate relief, besides saving the sight from more serious complications.

Our expert optician adapts the right glasses only.

$3 buys gold-filled frames with best lenses.

Geneva Watch & Optical Co. 305 So. Broadway.

"The Reliable Store"

PURE OLIVE OIL FOR PARTICULAR PEOPLE

We confidently recommend PEERLESS BRAND either for table or medicinal uses. In point of purity it excells the imported and the price is another strong point.

Qts., 60c Bottle. Pts., 35c Bottle.

SO. CAL. WINE Co. 220 W. Fourth St. Main 325 Home Pri. Ex. 16

I. MAGNIN & CO. Succeeded by Myer Siegel & Co. 251 SOUTH BROADWAY

Our Tenth Big Annual Sale of Dainty...

Undermuslins

More fine garments enter into this big event than we ever placed on sale at one time, before. They are all our own carefully made stock, tastefully trimmed and possessing that delicate, undefinable charm of ease and comfort, admired by every woman.

Dainty Cambric Corset Covers	25c
Lace Trimmed Corset Covers	45c
Pretty French Corset Covers	$1.00
Ladies' Fine Muslin Drawers	60c
Ladies' Lace Trimmed Chemises	$1.20
Ladies' Fine Muslin Skirts	$1.45
Ladies' Muslin Night Gowns	$1.45

Special Choice Gowns 95c.

A nominal figure for a choice of many pretty Nightgowns, square, round or V shaped necks; high or low necks; choice of lace, ribbon or embroidery insertion trimming. A splendid assortment of styles at one price for choice—

95c

Fine line $2.00 Gowns for $1.20

Imported Bridal Outfits AT LITTLE PRICES

Fine imported underwear. Rich bridal outfits and beautiful Italian silk garments far below their value.

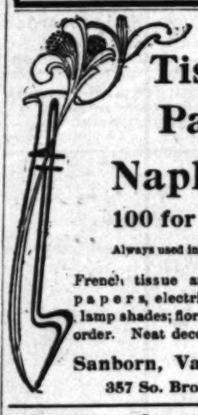

Tissue Paper Napkins

100 for 35c.

Always used in outings.

French tissue and crepe papers, electric light and lamp shades; floral designs to order. Neat decorations.

Sanborn, Vail & Co. 357 So. Broadway

Thompson's Dyspepsia Tablets strengthen the weakest stomach and make it safe to eat whatever you like. We sell Thompson's at 40c.

BOSWELL & NOYES, Third and Broadway.

BROWN'S PATENT "Catch 'Em All" Fly Coils:

You will soon effect a clearance of these disgusting pests. Once used you will take no others. Sold by drug and general stores everywhere. Price, two for 5c. Sole wholesale agent, VICTOR D. LOLLY, 308 South Los Angeles street, Los Angeles. Sample sent post free. Tel. Home 1412.

A Genuine Clearance Sale at Machin's Begins Today Don't Miss It

Tailor made white and colored brocades closing out at $2.00 each, or you can have 3 for $5.00. They are worth $4.00 each.

Fine colored and white pongees and colored china silks at $3.00.

Neck wear almost for nothing. Beautiful Emb. Bulgarians, worth up to $1.50, closing out at 50c each.

Also a big lot of swell belts, stocks, piques with pearl buttons, worth up to $1.25, closing out at 3 for $1.00.

Machin Shirt Co., High Grade Shirt Makers, 124 S. Spring St., Los Angeles.

W. C. CUMMINGS' SHOE GO FOOT-FORM SHOES $5 TO $7

Fifth and Broadway

Future Unequaled. IN SHOES

We are showing patent, kid, vici and calf leathers, also tan if you want it. All the newest and best shapes which easily satisfies even the most fastidious tastes.

FOOT-FORM HANAN & SON LAIRD, SCHOBER'S, SO-E-Z'S

$7 Down to $3.50.

Come in and get a fan.

Got as many lives as the "youngest drummer-boy of the war of '61," for the papers chronicled his death again the other day.

That's what Gun-metal Grey Worsteds have.

Woven fine and hard; made of yarn composed of the finest and the longest of wool. Imbued with a color that won't show dust, that won't "shine" that won't mind wear, that won't fade. It makes an ideal Spring, Summer and Fall suit. And in the lighter weights that we're showing it's as cool as the flimsiest of summer fabrics.

Gun-metal Grey Worsted, topped off with Brauer-Krohn tailoring, $25 to $40 per suit.

BRAUER & KROHN, Tailors to the Fastidious 128-130 S. Spring. 114½ S. Main St.

Scientific Shampoo

Regular scientific shampoos keep the hair healthy and beautiful. Our parlors are the largest and best equipped in the west. Our attendants the most skilled

Egg Shampoo	50c
Regular Shampoos	50c
Dry Shampoo Tonic	50c
Puritas Shampoo	$1.00
Wine Shampoo	$1.00

Weaver-Jackson Hair Co. 443 S. Broadway.

"THE DAYLIGHT STORE." Phones—Main or Home 132.

Jacoby Bros. 331-333-335 South Broadway.

Belts--Belts--Belts--Belts.

HUNDREDS OF 'EM---AND SUCH BARGAINS!

The great attraction today is the sale of hundreds of new belts bought through our New York office for a song. We have divided them into five lots, and the prices are so low that many women will buy an assortment of belts. And why not when a splendid assortment costs you no more than you would pay for a single belt at regular prices.

15c Crush Belts 9c

One of the newest styles for summer, stylish and pretty, made with gold or nickel buckles, size 22 to 30 inches. Only 9c.

50c Embroidered Belts 25c

Embroidered crush belts, made of fine, washable duck, handsomely embroidered in white or colors. Only 25c.

50c Silk Crushed Belts 25c

White silk crush belts, with harness buckles in gilt or nickel. These are washable. Only 25c.

Black Silk Belts 50c

These are made of ribbon or braid, gold, silver, or oxydized buckles, all the newest effects. Values up to $1.50.

50c Crush Leather Belts 25c

Come in black or tan, all sizes, the correct width. Only 25c.

A Pretty Oxford

peeping out from under a summer gown is certainly an attractive proposition

We believe we can please—*yes, delight*—any lady with our Oxfords. The new style are the perfection of artistic shoe making. All the good and correct Oxford leather made up with every possible detail that goes to make perfect shoes.

$1.50 to $5.00—but the principal price is

$3.00 and $3.50

They must be seen in order to appreciate their beauty.

C. K. Baker 239 SOUTH SPRING STREET.

It's no use trying to make a sliding door lock work as long as it is mechanically unpractical. Why not buy a "practical"

SLIDING DOOR LOCK!

And end all your troubles.

THE NEW SLIDING DOOR CO. 315-316 BRALY BUILDING. LOS ANGELES.

Rattan Trunks — LIGHTEST STRONGEST

Tourists' friend. Pays for itself. We express baggage—made only by J. C. CUNNINGHAM, 232 S. Main St. Phones 813

Beeman & Hendee 347 S. Broadway.

Carry an attractive line of infants' outfits. $8.00, $10.00, $12.00.

$15 Enameled Bed $10.50

Easy credit terms. $1 down and $1 week. Large assortment finest house furnishings. Lowest prices.

DuBois & Davidson 313 So. Broadway. Next Examiner

USE FIG BRAND Evaporated Cream

MICROTINE.

A positive cure for catarrh, cold in the head, hay fever, headache and all bronchial affections.

Ask Your Druggist for it. Send for one week's FREE treatment.

MOUNTAIN TEA MEDICINE CO. 272 Ninth St. San Francisco, California.

Barkley's Porto Rican

The Coffee That's "The Best Ever."

35c Full Pound. Your Grocer.

The Eating Place of "The People"

LEVY'S 40 W. Third St. 263 So. MAIN ST.

Dr. Price's Wheat Flake Celery Food is carefully and conscientiously prepared by a physician and chemist with years of experience in the manufacture of pure

The fashionable Hair Goods Store

Wigs, Janes, Switches, Real Human Hair, Gray Hair, new and stylish—none better anywhere.

BENNETT TOILET PARLORS, N. E. Cor Fifth and Spring Sts.

Dressmaking Lessons Free 626 South Broadway

To ladies ordering Schell's Patent Adjustable Form during July.

"Catch The Thought"

A. J. Hamilton & Son, 311 S. Broadw'y

REGAL The shoe that proves. All styles for men and women $3.50

222 West Third St. BRADBURY BUILDING

HUTCHASON

Hutchason Dental Co 430½ S. Broadway

Geo. A. Ralphs "SELLS GROCERIES FOR LESS" Tel. Main 14 or Home 617. 514-516 S. Spring St.

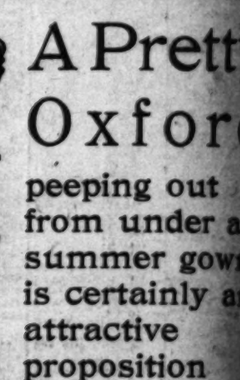

THIS trunk 20lbs. lighter than ordinary trunk.

Full Line Suit Cases and Traveling Bags

Whitney-Woodin Trunk Co. 419 South Spring

Southwick Hay Press

Another Car Load of these excellent Hay Presses just received

Hawley, King & Co. 164-8 N. Los Angeles St.

SAVE MONEY & TIME By using

Barker Bros. SYSTEM

Complete stock of DESKS, CABINETS & CHAIRS 420-424 S. Spring St.

FOR RENT

To Fruit Pickers and others compartments

A. W. SWANFELT 220 S. MAIN ST.

Satisfaction is yours if you trade at the Bargain Emporium 327 S. Spring

Columbia Cleak & Suit

HOME REPU... ON PART...

Grand Turnout Speeches at Hazar... Loudest Gun Yet in C... paign—Ovation to Se...

HAT epochs of history have been made along that line drawn from Lincoln to Roosevelt! the beginning the benign face of venerated liberator of millions of ved humans; at the end, the delined countenance of the hero of Juan Hill, who scaled the heights move the heel of oppression from neck of his brother.

asard's Pavilion was ablaze with t and patriotism last night, on the dem of the celebration of the half-ury mark in the march of Re-ublicanism from its strenuous be-ing to the epoch of "progress, e and prosperity, which today cterizes our beloved and united ury.

the platform were leaders of Re-lican thought and sentiment; at the es on the main floor a thousand of yeomanry of the party; looking upon the scene were the faces e great leaders, who have made story of the party and the coun-over all glowed the zeal-inspir-and untarnished emblem of lib-

le wonder that at every refer-to any one of them, the vigorous present-day Republicanism iferous recognition of the have played in the forging greatness.

the guests were all standing those to occupy seats at the ble on the platform were the left. The first name to was that of Senator Bard, stepped out he was received spontaneous outburst of ap-ben all were in line the ap-was repeated.

nusiasm of the evening was to a great degree by the work of the band in its ren-of the popular national airs. mber was applauded vigor-hands, feet and lungs.

THE MENU.

nu, provided by Levy, was incidental part of this ban-was a wholesome, elegantly-and exquisitely-served din-was enjoyed by the large but the real feast was that wed from the fertile brains uent lips of the speakers. rt of it was as follows: Oy-tail, olives, radishes, con-Washington, chicken a la petit pois Francaise, pom-ne, chocolate and vanilla e forme, assorted cakes, ater wafers, assorted fruits, , cigars, claret, Zinfandel,

NOTABLE GUESTS.

center of the stage sat Gen. ose, chairman of the Repub-e Central Committee, who toastmaster of the evening; at Senator Bard and Con-Daniels of Riverside; on his

the forthcomi... orate the fift... Republican p...

I came near having worke... was a voter, I... of 1856. This p... after the recog... birth in 1854. since.

I had the h... the Chicago N... vention of Ma... talized itself a... nating Abraha... dency, thereby... the road to ... opening a tren... of its principle... grandly fought... of the Rebellio... ervation of the... ment of the Co...

How we won... triumphed—in t... the world kno... saved and the ... Republican part... ever since, with... the direction of ... development, an... all the people. ... the glory of the ... been the aim, t... inspiration of ... We have becom... see, great in th... areat in name an... party may well c... battle against a... which would low... tional life and ... national success ... unfettered effort... classes working...

Editorial Section.
PART II—MAIN SHEET—10 PAGES.

Los Angeles Daily Times.

City and Country.
NEWS OF THE MORNING.

XXIIIrd YEAR. THURSDAY, JULY 7, 1904. PRICE 3 CENTS

HOME REPUBLICANS HAPPY ON PARTY'S ANNIVERSARY.

Grand Turnout and Stirring Speeches at Hazard's Pavilion. Loudest Gun Yet in California Campaign—Ovation to Senator Bard.

WHAT epochs of history have been made along that line drawn from Lincoln to Roosevelt! At the beginning the benign face of the venerated liberator of millions of enslaved humans; at the end, the determined countenance of the hero of San Juan Hill, who scaled the heights to remove the heel of oppression from the neck of his brother.

Hazard's Pavilion was ablaze with light and patriotism last night, on the occasion of the celebration of the half-way mark in the march of Republicanism from its strenuous beginning to the epoch of "progress, peace and prosperity, which today characterizes our beloved and united country."

On the platform were leaders of Republican thought and sentiment; at the tables on the main floor a thousand of the permanency of the party; looking down upon the scene were the faces of the great leaders, who have made the history of the party and the country; over all glowed the zeal-inspiring and untarnished emblem of liberty.

No wonder that at every reference to any one of them, the vigorous

right Senator Perkins of San Francisco, and Congressman McLachlan.

M. H. Flint, chairman of the Banquet Committee, had general charge of the details, and prior to introducing Gen. Stone, read telegrams and letters from invited guests who were unable to be present.

Gov. Pardee, who is spending a season at the St. Louis Exposition, sent a telegram expressing regrets that it was not possible for him to be in attendance, but assuring the committee of his deep interest and kindly feeling. He presaged victory for Roosevelt and Fairbanks and offered felicitations upon the fact that California is a Republican State for good and all.

Lieut.-Gov. Anderson, who is Acting-Governor in the absence of Gov. Pardee, likewise telegraphed his regrets, as pressing business detained him at the State capital.

Gen. H. G. Otis addressed a letter to the chairman, the reading of which was the signal for applause. The letter follows:

LETTER FROM GEN. OTIS.

OFFICE OF THE TIMES.
Los Angeles, July 1, 1904.

Mr. M. H. Flint, Chairman, etc.:

Dear Sir:—I have your letter of the 22d ult., asking me to be present at the forthcoming banquet to commemorate the fiftieth anniversary of the Republican party.

I came near being in at the birth, having worked as a youth, before I was a voter, in the Fremont campaign of 1856. This period made it two years after the recognized date of the party's birth in 1854. I have been in line ever since.

I had the honor to be a member of the Chicago National Republican Convention of May, 1860, which immortalized itself and the party by nominating Abraham Lincoln for the Presidency, thereby starting the nation on the road to universal freedom and opening a tremendous battle in behalf of its principles—a battle which was grandly fought out in the mighty War of the Rebellion, waged for the preservation of the Union and the enforcement of the Constitution and the law.

How we won—how the national arms triumphed—in that Titanic conflict, all the world knows. The Union was saved and the slave made free. The Republican party has gone on and on, ever since, with tremendous strides in the direction of national expansion and development, and the gradual uplift of all the people. National honor and the glory of the American name have been the aim, the aspiration, and the inspiration of the Republican party. We have become great on land and sea, great in the eyes of the world, great in name and great in fact. The party may well continue its persistent battle against all opposing elements which would lower the standard of national life and limit the measure of national success through the free and unfettered efforts of citizens of all classes working within the limitations of law for both private and public good.

We have yet another unavoidable battle to fight before the country is entirely free. It is the battle for industrial freedom and against industrial despotism. The Republican party will yet come to stand squarely upon the platform which it is now steadily approaching—a platform which will declare for "the right of every citizen to pursue, undisturbed and untrammeled, any lawful occupation of his choice in a lawful way, and to be protected in that right by the whole power of the State and of the nation, if need be."

When this battle shall have been won, as it surely will be won, then will the United States enjoy in the fullest measure industrial repose, which is essential to material prosperity and vital to the best interests of all citizens, whether employers or employés, who may seek to pursue avocations, industries or enterprises not forbidden by the statutes. Not until complete victory on these lines shall have been achieved will the Republican party have performed its full mission, the country have reached its highest destiny, or the flag have told all its glorious story.

I rejoice at the marked progress which has recently been made throughout the country in the direction of demanding and commanding freedom in the industries, freedom for both capital and labor within the limitations of law; and I rejoice also, as we all may well rejoice, in the fact that we have Theodore Roosevelt as our candidate for the Presidency—a brave and all-compelling magistrate, candid, outspoken, fearless and uncompromising in defense of the right as he sees it. The President is the author of repeated declarations in favor of the "open shop," in favor of the equal rights of all workmen, whether organized or unorganized, skilled or unskilled. Such declarations become most significant in the existing state of industrial, commercial and political affairs; significant because he could not have been made the choice for President by the unanimous voice of the recent National Republican Convention had these strong declarations of his found no deep and quick response in the hearts of the Republican masses.

The Republican party will win in the pending great conflict for the control of the government. It will win because it has planted itself upon just and advanced ground, and placed itself level with the convictions of that great body of patriotic and intelligent citizens in whom lies the hope and the salvation of the land we love.

The next half-century in the life of the party will be yet more glorious than are the past fifty years, if it but remain true to its principles and adequate to the fulfillment of our national aspirations.

I may not be present at the forthcoming gathering of Republicans, and therefore embrace this opportunity to set down the words herein as a substitute for my personal presence upon the occasion.

I am very truly yours,
HARRISON GRAY OTIS.

Chairman Flint held aloft a silk flag to which was attached a Roosevelt pennant, and read a letter from Messrs. Rule, Norton, McKinley and Lawler, presenting it to the Republican League. As he waved the flag about his head the applause was deafening and long-continued.

GREETING FROM OYSTER BAY.

While the banquet was in progress the following telegram was received from President Roosevelt, who is now at his summer home in Oyster Bay, Long Island:

"I thank you for your cordial invitation and I wish I could be with you tonight to participate in commemorating the birth of the Republican party. As that is impossible, permit me to send to you, and through you to the assembled guests, my hearty greetings and warm regards.

[Signed] "THEODORE ROOSEVELT."

This was the signal for the greatest demonstration of the evening. Time after time the guests arose and cheered and waved their handkerchiefs. When the confusion was about to subside Chairman Flint called for three cheers for President Roosevelt, and they were given with a will.

GEN. STONE IN COMMAND.

As Gen. Stone was introduced as toastmaster he was received most cordially. He expressed his pleasure at being present upon an occasion which he felt was of the greatest interest to every Republican who loves his party and glories in its achievements.

"Fifty years ago today," he said, "a small party of citizens met in the State of Michigan and formed what is now the most important, the most progressive and the most enlightened organization ever known. For nearly a half-century it has defined the policy and influenced the destiny of the republic."

Referring to the platform adopted at the Chicago convention, he said the Democrats had been awaiting with much anxiety its announcement, in the hope of finding something to condemn, but they find themselves compelled to resort to the same old tactics of blaming the party for what it has done in the past, what it is doing now, and what it may do in the future. He predicted the triumphant election of the Republican nominees.

The first speaker introduced by Gen. Stone was J. A. Buchanan of Pasadena, who responded to the toast, "Recollections of Early Conventions." As a native of Indiana, Mr. Buchanan was present at the earliest meetings held in that State when the Republican party was in its formative period, and he was a member of the convention that in 1856 nominated John C. Fremont for the Presidency.

EARLY DAYS.

SENATOR PERKINS.

Senator Perkins, after his introduction by Chairman Stone, was given a warm reception, the applause and handkerchief-waving lasting some time.

The Senator averred that he remembered the time when Los Angeles could not muster a single Republican vote. Following out his subject—"Early Days in California"—the Senator said:

"You were evidently afraid to vote the Republican ticket down here then—we expected no aid from you, and when the votes were regularly counted, our hopes were never raised. But how times have changed! Now, Los Angeles is the banner county of the State [cheers] and your future prosperity augurs tremendously for the coming Republican vote here. You've got three great trunk line railroads, and have a dozen proposed 'air lines' [laughter,] which if they are all completed will make you a great railway center.

"Then the government is building for Los Angeles a great harbor to help these railroads in distributing the produce which they bring in, and one of the finest ports in the world, with its mighty breakwater, will be San Pedro Harbor. [Great applause.]

"In the future, I hope we will make Republicans just as we made them in the past—by eloquence and the power of the common schools. We're going to stick to the common school and moral suasion, because the man who can't be influenced by logic cannot become a good Republican. [Laughter and applause.]

"The early days were good days, although when I first came into this town every man wore a six-shooter. We don't wear six-shooters now. We don't need them—Republicans have no need of such things.

"I believe if Thomas Jefferson were alive today he'd be a stanch Republican. [Laughter and applause.]

HOUSE ROSE TO BARD.

Senator Bard's name called forth a volley of handclapping from the rear that was seconded by cheers in the middle of the house, and reverberated with fervent cries of approbation and approval from the front and the gallery.

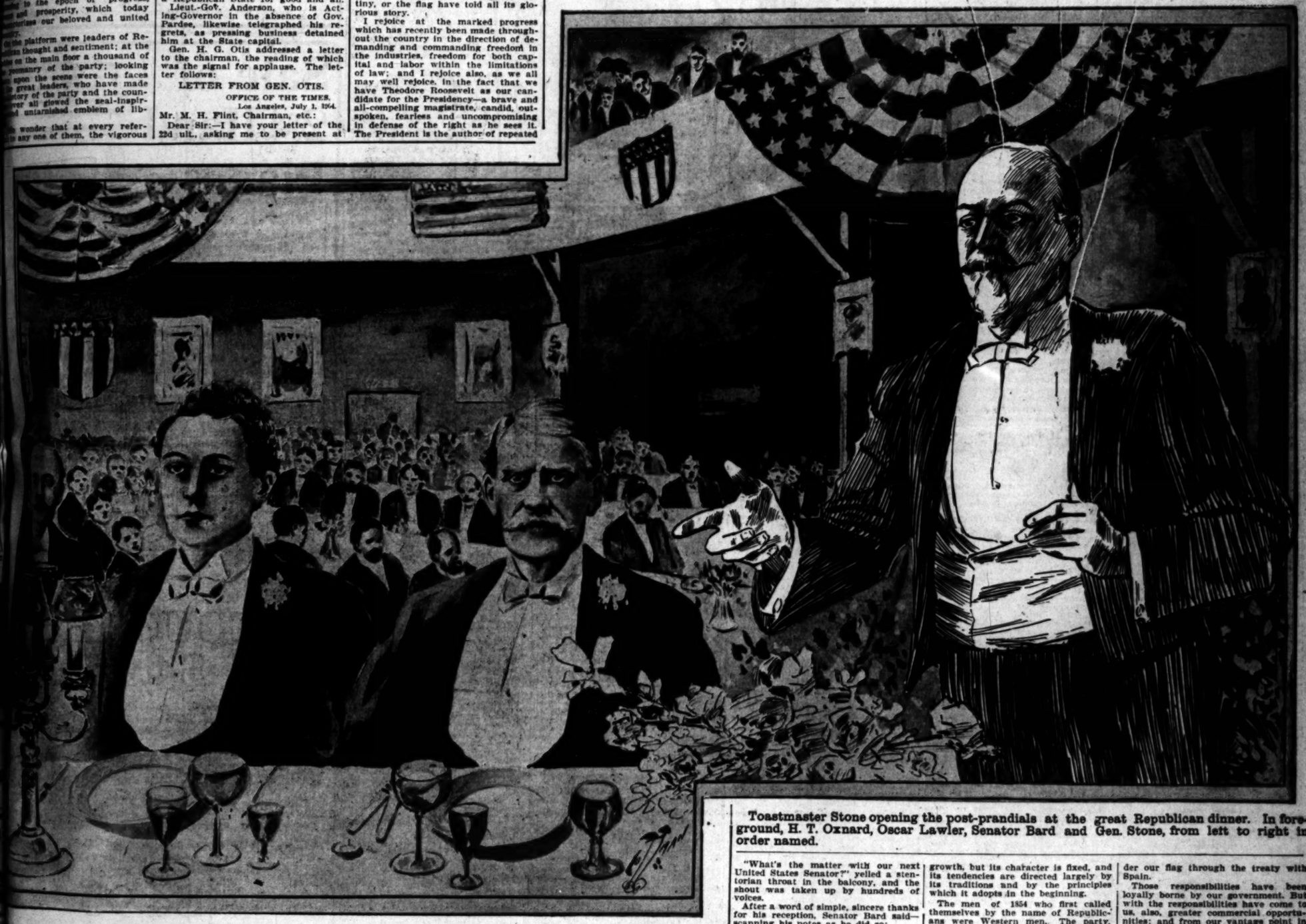

Toastmaster Stone opening the post-prandials at the great Republican dinner. In foreground, H. T. Oxnard, Oscar Lawler, Senator Bard and Gen. Stone, from left to right in order named.

present-day Republicanism offerous recognition of the have played in the forging tness.

e guests were all standing ose to occupy seats at the on the platform were the left. The first name to ed that of Senator Bard, stopped out he was received ntaneous outburst of ap- hen all were in line the ap- repeated.

usiasm of the evening was to a great degree by the rk of the band in its ren- the popular national airs, ner was applauded vigor- hands, feet and lungs.

THE MENU.

, provided by Levy, was dental part of this ban- as a wholesome, elegantly- and exquisitely-served din- was enjoyed by the large but the real feast was that from the fertile brains ent lips of the speakers. t of it was as follows: Oys- olives, radishes, con- Washington, chicken a la petit pois Francaise, pom- , chocolate and vanilla forme, assorted cakes, wafers, assorted fruits, cigars, claret, Zinfandel,

TABLE GUESTS.

ster of the stage sat Gen. chairman of the Repub- Central Committee, who stmaster of the evening; Senator Bard and Con- sman of Riverside; on his

"What's the matter with our next United States Senator?" yelled a stentorian throat in the balcony, and the shout was taken up by hundreds of voices.

After a word of simple, sincere thanks for his reception, Senator Bard said—scanning his notes as he did so:

REPUBLICANS LOOKING WESTWARD.

SENATOR BARD'S SPEECH.

We are celebrating, this evening, the fiftieth anniversary of the birth of the Republican party.

It would be fitting, upon the occasion, to review the causes which led to the formation of the party and to recount its achievements; but I shall refer only to some of the important measures that were enacted into law while the party was entrusted with the responsibilities of the government, and which relate particularly to the development of the West. I cannot do this profitably without first calling attention to its earliest declarations of policies.

The first issues which it made with its principal opponent were founded upon questions involving the true construction of the general powers of the government under the Constitution.

Its first national platform declared, contrary to the assertions of the Democratic party, that the Constitution confers upon Congress sovereign power over the Territories, and that it is both the right and duty of Congress to prohibit in the Territories those "twin relics of barbarism, polygamy and slavery."

In the same platform of 1856 it declared that Congress was authorized by the Constitution to make appropriations for the improvement of rivers and harbors of a national character—evidently intending thereby to controvert the weak and negative declaration on the subject repeated but a few days before in the platform of the Democratic party.

And in its second platform of 1860 it emphasized its differences with the Democratic party in respect to the Constitutional powers of Congress by declaring in favor of the policy of a protective tariff.

Thus the Republican party laid down principles which have controlled it ever since and adopted policies that have assisted it in fostering and encouraging the greatest industrial development this country has ever known.

The party looked then, as it looks now, to the Constitution for its guidance and finds in the Constitution reasonably construed, every power that is needed by the government to carry out the purposes comprehensively set forth in the preamble of that great instrument—"to maintain a more perfect union, to establish justice, to insure domestic tranquility, to provide for the national defense, and to promote the general welfare."

Republicans have reason to be proud of their party's origin, in that it was founded primarily for moral purposes, which have been consummated.

It has never faltered in its faith in the power of the government, under the Constitution, to meet all exigencies. If precedents were lacking, it has not rested till lawful expedients were provided that met the ultimate and highest tests: the sanction of the Supreme Court and the approval of the people. It believes that the government may legitimately employ every means that is needed for preserving the life of the nation.

A great political organization is a growth, but its character is fixed, and its tendencies are directed largely by its traditions and by the principles which it adopts in the beginning.

The men of 1854 who first called themselves by the name of Republicans were Western men. The party, when first assembled in its national convention of 1856, though concerned particularly about the future welfare of the Territories indicated that its interest and sympathies extended still further westward by the declaration (the first ever made on the subject) that a railroad to the Pacific Ocean should be built for the interests of the whole country, and that the Federal government ought to render immediate and efficient aid in its construction.

And the Republican party, as if imbued with the spirit of its founders, has ever looked westward, with appreciation that all the possibilities of the West must be realized before the scheme which Destiny has planned for the republic shall be perfected. This has been manifested in many measures proposed in Republican platforms and enacted into laws while the Republican party was responsible for the administration of the government.

In its second platform, adopted in 1864, recognizing the great truth that the private ownership of land makes for loyal and conservative citizenship, the Republican party demanded that Congress should pass a homestead law to facilitate the settlement of the public lands in the West.

In that year it succeeded, for the first time, in electing a President of the United States, Abraham Lincoln, a typical Western statesman—now immortalized!

And among its earliest enactments the first Republican Congress devised and inaugurated the beneficent and liberal homestead system, which has proved of inestimable value in the "building of the West," transforming the wilderness of the public domain into prosperous communities. The environment, struggles and traditions of the Western people have given them strong traits of character and broad views of government which must inevitably influence beneficially the future progress and destiny of the nation.

Republicans were looking westward when, under a Republican administration, and by a great Republican Secretary of State, there was negotiated and ratified the treaty by which Russia ceded to the United States the whole of its possessions in America, with all their wealth of gold and forests and fisheries. The development of the resources of Alaska presents a great field for American enterprise and capital, and will contribute largely to the wealth and prosperity of the Pacific Coast States.

The acquisition of the control of Tutuila, in the Samoan Islands, and the peaceable annexation of the Hawaiian Islands were other steps taken by our government, under the Republican administration of President McKinley, for extending further westward our national power and influence and establishing in the Pacific Ocean half-way stations on the commercial line between our Pacific Coast and Asiatic markets.

Under the providence of "the Most High, who ruleth over the kingdom of men and giveth it to whom He will," this nation, after concluding a war for liberty and human rights, was given the responsibility of providing for the future protection of and maintaining law and order among the people of the insular possessions which came under our flag through the treaty with Spain.

Those responsibilities have been loyally borne by our government. But with the responsibilities have come to us, also, greater commercial opportunities; and from our vantage point in the Philippines we ask for an open door for our products in all the Asiatic market places, with confidence now that our wishes will be respected by every foreign power.

The events and consequences of the war with Spain brought to our people a keener realization than ever before, of the necessity of providing a more rapid communication between our Atlantic and Pacific coasts, for our merchant ships and men-of-war than the long, tedious and expensive voyage around Cape Horn. The people once more demanded the construction of an interoceanic canal, and that it should be an American canal. Once more they were reminded of that blundering diplomacy of 1850 which resulted in the Clayton-Bulwer treaty, and deprived this nation of its right to enter into such an undretaking without the consent of Great Britain or sharing the control of the canal with that great power. Many attempts had been made by our government to secure the abrogation of that treaty, but had failed. The Republican party, in its platform of 1900, declared in favor of "the construction, ownership and control of an isthmian canal by the government of the United States," and the people continued it in power.

True to the promises of the party, President McKinley caused to be negotiated the Hay-Pauncefote treaty, which was eventually ratified by the Senate. This treaty superseded the Clayton-Bulwer treaty and freed the United States from all entanglements and embarrassments, which, for fifty years, prevented it from undertaking alone the construction of the canal.

Congress promptly thereafter enacted the Spooner Act, which authorized the President to acquire control of the Panama route, adjudged to be the most desirable, and for such purpose to se-

...ere perpetual control of a strip of territory extending across the Isthmus of Panama, and to acquire the rights and property of the New Panama Canal Company, then in possession, and to complete the construction of the canal.

It was fortunate for the plans of Congress, in view of all the unexpected and discouraging circumstances which followed, that the duty of carrying out the provisions of the law, was committed to such a courageous, resourceful and expeditious Executive as President Theodore Roosevelt. All of his actions in furtherance of the purposes of the government in this matter, intrusted to his discretion, were fully approved when Congress confirmed and ratified the treaty with Colombia and provided for the government of the canal zone, a strip ten miles in width over which the American flag now floats, proclaiming our absolute jurisdiction.

One principal consideration which determined the choice of route was that it was possible on the Panama route, but not on the Nicaragua route, to construct a sea-level canal. Before much progress shall be made in the work, it is possible that the government, for considerations of economy and safety in operation and maintenance, and in the interest of future generations, may decide to carry out the original project of De Lesseps for a sea-level canal.

The canal, Hawaii, Tutuila, Wake Island, Guam, the Philippines, Alaska, and the Pacific Coast States, form the outlines of our dominion in the Pacific Ocean, within which are to be worked out immense problems that will test the strength of our national character and the applicability of our system of government to conditions not dreamed of by the founders of the republic.

Our primary purpose will be the uplifting of the new peoples whose welfare, happiness and destinies now depend upon the wisdom and sincerity of our statesmen and the patience and disinterested zeal of our people. To undertake to govern a dependent people despotically is to bring ruin upon ourselves. Under such a weight, the free institutions of the ancient Romans crumbled and gave way to despotism.

But the Republican party, while engaged in the responsibilities of dealing with these great problems in the Pacific, has not overlooked the possibility of winning another empire by reclamation of the arid lands of the West.

In its platform of 1900 is found the following declaration:

"In further pursuance of the constant policy of the Republican party to provide free homes on the public domain, we recommend adequate national legislation to reclaim the arid lands of the United States."

President Roosevelt, in his first message to Congress, said: "The forest and water problems are perhaps the most vital internal questions of the United States." And the President gave good proof of his earnest interest in the upbuilding of the West by devoting one-eighth of his message to this subject. There is nowhere a more interesting and comprehensive presentation of the reasons why the national government should enter upon the reclamation of the arid and semi-arid regions, than is to be found in this message. In its every line is indicated the President's familiarity with the subject of forest and water conservation.

On June 17, 1902, Congress enacted the law known as the reclamation act. Its framing was left largely to the members of both houses, representing the arid and semi-arid States, and in the course of its preparation, which occupied several months, there was observed the smoldering fire of the contests between the national irrigationists and the State constionists, which had prevented definite and concerted action on many occasions before; and the law is in some respects substantially the result of a compromise.

President Roosevelt, in his message to the Fifty-eighth Congress, referring to the reclamation act and its operation, observes that the law, while perhaps not ideal, appears at present to answer the larger needs for which it is designed. The director of the Geological Survey has remarked that the law is so general in its terms that its success or failure may be said to rest wholly upon its administration.

It is a source of great satisfaction to many of the earnest supporters of national irrigation that we have not only the earnest coöperation of the President, but that the work is committed to the corps known as the Reclamation Service, composed largely of engineers who have spent the greater part of their lives in the West in the consideration of problems of water storage and irrigation work. Many of its engineers are identified with the history of important irrigation enterprises in California, and some are well known in this community. Their ability and honest devotion to this work is, to my mind, one of the best guarantees we have for the successful working out of the great purposes of the law. They should be upheld by public sentiment and confidence and not discouraged by any attempt such as was made in the last Congress—fortunately defeated for the time—to destroy the present excellent organization of the Government Reclamation Service.

It is gratifying to observe that the special fund, derived from the proceeds of the disposal of the public lands in sixteen western States and Territories and appropriated for reclamation purposes, has accumulated rapidly, and now amounts to more than $20,000,000. It is also gratifying to observe that work is already in progress for the construction of the great Truckee-Carson project in Nevada and the greater Tonto Basin project in Arizona, and that recently the Yuma project for the diversion of the waters of the Colorado River for the irrigation of lands in California and Arizona has been approved by the Secretary of the Interior, and that $3,000,000 has been set aside to provide for the cost of its construction.

In my opinion, there is no governmental policy which can contribute more largely to the growth and prosperity of the great West, than of national irrigation; and it is generally understood that there is no more promising field for its successful operation than is found in the great valleys of California and Arizona, and along the Colorado River.

Our President and the Republican candidate for the Presidency is imbued with the spirit of the West. He has never failed to give recognition to the importance and the peculiar interests of the Pacific Coast States. This has been illustrated quite recently by his selecting Victor H. Metcalf, an able and representative Californian, as the Secretary of Commerce and Labor. [Applause.] The President informs me that he had always desired to have a Californian or at any rate a Pacific Coast man in his Cabinet.

The nomination of Senator Fairbanks for the Vice-Presidency is an excellent choice. He is considered by his colleagues in the Senate, irrespective of party affiliations, as an able, conscientious and conservative man. He will preside over the Senate with dignity and fairness, and he is, by his experience in public life, by force of character and ability, well qualified, as every Vice-President should be if called upon, to assume the responsibilities and discharge the duties of the President.

So closely are the achievements of the Republican party identified with the history of the nation that we are justified in claiming that the marvelous progress which the nation has made in the last half century, in industrial development and in national power and influence, is due in a very large measure to the principles and policies which have controlled and guided the party.

The achievements of the party, to which I have referred (and many others might be mentioned) show that the Republican party has always been looking westward. By force of its tendencies and traditions, it will continue to be the friend of the West. [Applause.]

"By their fruits shall ye know them." This is the test which tries the character of all human institutions and governments, as well as of individuals.

Grapes do not grow on thorns nor figs on thistles. Californians in realizing this truth, have confidence in the policies and the record of the Republican party, and will testify to their confidence by giving an unprecedented majority in the November election for Roosevelt and Fairbanks. [Loud and prolonged applause.]

Postmaster Flint, as Chairman of Committee on Arrangements, Shooing the Mob of Guests into their Seats at 7:45 p.m.

WHY REPUBLICAN.

M'LACHLAN'S SPEECH.

Hon. James McLachlan came forward amid hearty applause to respond to the subject, "Why California is Republican."

McLachlan paid tribute to the early men of this country, and lauded their noble memories with many a word of praise. He said that the Republican party had always been the defender of American labor and American industry, and told of the struggles that had been precipitated by the efforts of the Democratic organization to array class against class, and to stir up sectional feeling. He enumerated the conveniences of the present day commercial and civil life, including the operating system of national banks, and declared that we owe today the most of these to the honest efforts of the early Republican party.

His concluding phases were a laudation of Theodore Roosevelt as "The Man on Horseback." The President he pictured all through his career, from college days to the executive chair, and his sentences were heartily encored with recurrent salvos of applause. A reference to the Isthmian canal brought forth an equally fervent noise of approval.

THE PLATFORM.

OXNARD'S IDEAS.

Henry T. Oxnard, who was welcomed in the vociferous manner which characterised the proceedings of the entire evening, spoke briefly and informally upon the platform as adopted by the Republican convention of 1904.

Mr. Oxnard said in part: "I have been forcibly reminded tonight that electricity beats steam. One week ago, when sitting with President Roosevelt, I was entrusted by him with a message to you. It was substantially this: 'Tell the Republicans of Southern California when you meet them next Wednesday evening that I will never forget their cordial reception in their wonderful and beautiful State, and that it is my purpose to renew their acquaintance soon.'" [Applause.]

"From the days of the Civil War until the present time," continued Mr. Oxnard, "the Democratic party has always been sectional. Look, for instance, at the last two campaigns, when it appealed to the debtors as a class as against the creditors as a class, thereby creating much hostile feeling.

"During the past fifty years the Republican party has been almost continually in control. And deservedly so, I say, since history offers no parallel period of comforts, for liberty, for protection, for prosperity and even luxury—most of which is attributed to the wise legislation of the Republican party.

"We waged a war with Spain for the sake of humanity, and when that war was over, established a protectorate about the island, and we have a President who believes in reciprocity, even, though such patriotism be at the expense of personal profit.

"A short time ago I saw Admiral Walker, head of the Isthmian Canal Commission, and he appeared very enthusiastic. I prohpesy that within ten years the ships of the world will be bringing their exhibits through that canal to a great world's fair held on the Pacific Coast.

"In addition to the Isthmian Canal, and reciprocity, and some of these other things, our platform contains a valuable plank, on rural mail service. When McKinley entered the Presidential office, there were about two hundred of these offices—now there are 25,000.

"Labor and capital, too, are mentioned, and it is the desire of the Republican party to treat both fairly and honestly. Neither must infringe upon the rights of the people, and both must be kept within bounds.

"It favors The Hague Tribunal's rules, and that cardinal principle of Republican platforms, protection of American industries.

"There is also a very wise plank as to the merchant marine."

Oscar Lawler, most cordially greeted, arose last and spoke on the subject: "From Lincoln to Roosevelt." The speaker said in part:

OSCAR LAWLER.

LINCOLN TO ROOSEVELT.

It is a duty incumbent on every human being endowed with an intellect and understanding, as solemn and imperative as it is simple and natural, to leave after him some accomplishment which can be looked to by posterity as an evidence that the world is better for his having been a part of it.

It is an obligation imposed upon every citizen to so conduct himself and so labor in behalf of his country that when he shall quit this transitory sphere, the city, the State, and the nation will have been improved by his citizenship.

If any man shall refuse to perform the duty which he owes to himself, to his fellows and to posterity, his life will, and should be, written down a failure; if any citizen shall fail to pay, by the only means through which he can make recompense for the blessings of free government, the obligations incident to citizenship, his neighbors, his city, his State, his country, would have been better had he not lived.

The policies of our country are but the crystallization of the sentiments of the great body of its people, and those sentiments, made tangible and effective through and by means of political organizations, are reflective of the character, conduct and integrity of the individual citizen. From the people themselves emanate those rules which govern the relations of the individual with his fellows, and also the principles which guide the country in its relations with the nations of the earth; together, those rules and principles constitute the law of the American republic, the only master of the American citizen.

Eliminate from our institutions individualism and the responsibility of each man and woman, to contribute his and her portion toward the sum total of national character, and those institutions will dwindle and decay. Motus they have delivered a system which, while enhancing industrial development upon the one hand, enriches to overflowing the national treasury upon the other.

To them had been given a country defiled by the curse of human slavery ... price of their own blood they delivered to us a nation as pure in fact as are the theory of the great principles which are the corner-stone of her institutions.

Theirs was a country great in but one line of human endeavor, and that in the products of her soil—to us they have given a nation whose proud boast is, that in every line of human endeavor her people are second to none upon the face of the earth.

rality, virtue and reverence for legal institutions are the prime spirits which sit at and preside over the American fireside, and, so long as honesty and fairness shall constitute the basis of dealing between man and man, so long as the American people shall have, and require that reverence for the law and respect for the institutions maintained to conserve it and the officers charged with its enforcement, just so long will our country continue her giant strides in the advancement of those virtues and of civilization, and maintain unimpeachable her position in the forefront of the world's affairs.

It is incumbent upon every political organization, just as it is incumbent upon the individuals who comprise its membership, to enunciate, stand and contend only for those principles and practices which will contribute to the advancement of the affairs of the nation, and tend to raise and improve the condition of the great body of its people.

One hundred and twenty-eight years ago a gathering momentous in the history of the world declared that the United States of America were, and of right ought to be, free and independent States; seventy-eight years later the sentiment had gathered such strength as to crystallize into an irresistible movement, that so long as human bondage existed upon the American continent, the Declaration of American Independence was and would continue to be a mockery and a falsehood. Realizing that the irrepressible conflict, from which Webster and Everett had turned with fear and apprehension, was inevitable; that compromise with wrong was a crime as great as the wrong itself; wiping out petty differences, eliminating every issue except the destruction of that horrible institution which was gnawing at the very vitals of the national fabric, the friends of freedom and lovers of liberty throughout the land assembled, organized, and announced that henceforward they were to stand shoulder to shoulder in opposition to the advancement of slavery under the banner of "Republicanism."

We are celebrating the fiftieth anniversary of that organization. If, in a survey of the period of its existence, its principles and the application thereof to the affairs of the government have been successful and have contributed to the progress of the nation, then the world, our country, and every citizen thereof must halt at this time and render unto that party the consideration to which successful accomplishment is always entitled. And if the principles which it now enunciates, the policies which it is pursuing and the promises which it makes for future fulfillment meet with the approbation of any American citizen, it is his solemn and bounden duty to bend his back unremittingly to the labor of securing their application to national affairs by contributing to the success of his party at the polls; and if any man, rich or poor, merchant, magnate or laborer, believing in the righteousness of the principles of the Republican party shall fail in the performance of this duty, he is unworthy the proud title of an American citizen.

Of those distinguished men who watched with affectionate solicitude at the cradle of the party during its infancy and contributed to the great fruits and accomplishments of its maturity, few indeed are with us to enjoy the felicitations and inspiration which this occasion affords; but as in the words of one of the most noted of their number, they "thanked God that they were parties to the inauguration of a movement of such stupendous consequence," so we, at this time, can render unto the Almighty our gratitude for the privilege of sharing in the wondrous fruits of their labors. They have long since passed in the estimation of their countrymen from the position of proponents of party policies into the broader field of American statesmanship; the policies for which they stood are so interwoven with the warp and woof of the national fabric as to have become a part of its historical development.

To the founders of our party had been given a people distracted and divided in opinion, as to whether the United States was in fact a nation or merely a community of commonwealths bound together by a rope of sand which could be severed at the whim or will of any one of them—they delivered to us an indissoluble union of indestructible States.

To them had been given a financial system which had drifted far from the theories and practices of Hamilton, an empty treasury, and no credit—to

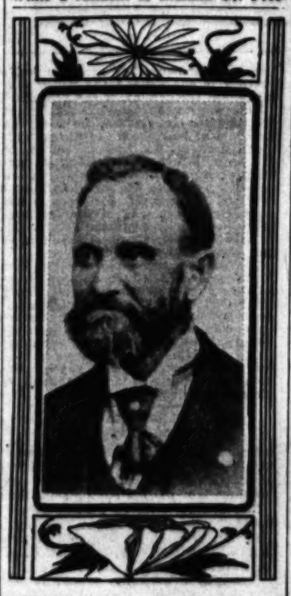

GN. WM. FREEMAN.

man served a term in the Legislature and was a member of the State Board of Correction for juvenile offenders.

As Assemblyman Amerige stated last night that he would support Bard if reelected, it is now known that the Senator will get Orange County's vote whoever may be chosen, as the county is Republican by a majority of over 1000.

REPUBLICAN LEAGUE.

THOSE WHO DID IT.

The officers and directors of the Republican League of Los Angeles county, under whose auspices the banquet was given, are as follows: Officers—A. A. Allen, president; W. P. Jeffries, first vice-president; John Luckenbach, second vice-president; Robert Wankowski, treasurer; W. H. Harrison, secretary. Directors—John H. Norton, J. S. Slauson, Oscar Lawler, Oscar C. Mueller, Charles O. Winters, Leo V. Youngworth, James Clarke, George F. Hirsch, Dr. George W. Campbell, H. S. G. McCarney, R. E. Selph, George I. Cochran, T. E. Newlin, Luther Green.

Banquet Committee—Motley H. Flint, chairman; Oscar Mueller, E. P. Johnson, Jr., Herbert L. Cornish, L. H. Schwaebe, William E. Oliver, Charles O. Winters, Owen McAleer, Harry Lelande, E. L. Stephens, John W. Wood, Roy B. Stephens, F. M. Chapman, J. W. Calvert, Calvin Hartwell, John Barr, Charles F. Schwann, B. W. Hahn.

Reception Committee—A. W. Skinner, chairman; E. T. Earl, W. A. Hammel, Howard E. Huntington, Dr. A. C. Rogers, James A. Haskett, J. B. Berner, John F. Hughes, Gen. Robert Wankowski, C. M. Seeley, Charles F. Noyes, George H. Stewart, O. T. Johnson, J. M. Schnieder, T. W. Phelps, C. M. Staub, F. M. Coulter, Gen. M. H. Sherman, E. F. C. Klokke, Jaro Von Schmidt, J. S. Von Doren, M. H. Newmark, Fred Zucker, J. S. Slauson, W. C. Patterson, Gilbert S. Wright, A. B. Cass, W. D. Stephens, N. R. Martin, P. W. Weidner, W. M. Caswell, C. Modini-Wood, F. Q. Story, F. W. Braun, F. X. Pfaffinger, R. H. Herron, L. S. Nordlinger, W. T. S. Hammond, C. H. White, John C. Austin, John J. Jenkins, Harry C. Fryman, J. W. A. Off, Frank M. Parker, Paul W. Schenck, George E. Pillsbury, George A. Fitch, A. J. Copp, Jr., F. L. Botsford, W. C. Brode, A. K. Brauer, S. T. Eldridge, E. S. Cobb, G. Granicher, W. W. Schrader, Jr.

STRAIGHT-OUT BARD.

ANDERSON DECLARES HIMSELF.

[SPECIAL CORRESPONDENCE OF THE TIMES.]

SANTA ANA, July 6.—John N. Anderson of this city, candidate for State Senator from this district, stated to The Times corespondent today that he wished to be known as emphatically in favor of the reelection of Thomas R. Bard to the United States Senate. "You may say for me," said Mr. Anderson, "that I am unqualifiedly in favor of Senator Bard and will do everything in my power to secure his election. Should I receive the nomination from my district and have a voice in the choice of United States Senator, I will certainly cast my ballot for Bard."

Of the other candidates, A. A. Caldwell of Riverside is an announced supporter of Bard. Richard Melrose of Anaheim has not declared his position.

ON THE WATER FRONT.

PORT SAN PEDRO, LOS ANGELES

ARRIVED—WEDNESDAY, JULY 6.

Steamer Lakme, Capt. Christiansen, 7 days from Eureka via Redondo.

SAILED—WEDNESDAY, JULY 6.

Steamer Acme, Capt. Lundquist, for Port Los Angeles.

Steamer Santa Barbara, Capt. Saddart, for San Francisco.

Steamer Scotia, Capt. Johnson, for San Francisco.

LIST OF VESSELS IN PORT.

WEDNESDAY, JULY 6.

Steamer Lakme, Southwestern L. Co. wharf.
Steamer Coquille River, Southern Pacific wharf.
Steamer Fulton, Salt Lake wharf.
Steamer Navarro, South. Cal. L. Co. wharf.
Steamer Alcatraz, Southern Pacific wharf.
Steamer Cahrilla, Southern Pacific wharf.
Bark Hokitat, San Pedro L. Co. wharf.
Barkentine Northwest, Southern Cal. L. Co. wharf.
Barkentine J. L. Eviston, Southwestern L. Co. wharf.
Barkentine J. M. Griffith, South. Cal. wharf.
Barkentine George C. Perkins, Southwestern L. Co. wharf.
Bge Liberty, Southern Pacific wharf.
Schooner Winslow, Southwestern Lumber Co. wharf.
Schooner R. C. Slade, Patten & Davies wharf.
Schooner Salem, San Pedro L. Co. wharf.
Schooner Olga, Southwestern L. Co. wharf.
Schooner Mabel Gale, Inman-Poulsen wharf.
Schooner E. K. Wood, E. K. Wood L. Co. wharf.
Schooner Carrier Dove, Southern Pac. wharf.
Schooner Sadie, Kercknoff-Cuzner wharf.

Steamer National City, from San Francisco.
Steamer Sihasta, from Honolulu, via San Francisco.
The Dauntless, from San Francisco.
Steamer Mandalay, from Eureka, via San Francisco.
German ship Asia, from Antwerp.
Schooner William Renton, from Bellingham.
Schooner Alice McDonald, from Portland.
Schooner Bertha Dolbeer, from Eureka.
Schooner William Olsen, from Everett.
Schooner Espada, from Winslow.
Schooner R. C. Slade, from Aberdeen.
Schooner Mabel Gale, from Astoria.
Schooner Oliver J. Olsen, from Fort Madison.
Schooner Beulah, from Umpqua River.
Schooner Louise, from Umpqua River.
Schooner Balboa, from Port Townsend.

SCHEDULED FROM FOREIGN PORTS.

German ship Asia, from Antwerp, out 138 days.
German ship Bertha, from Antwerp, out 101 days.

TO LEAVE—THURSDAY, JULY 7.

Steamer Alcatraz, Capt. Martin, for Greenwood via San Francisco.
Steamer Fulton, Capt. Pinney, for Bowen's Landing via San Francisco.

FRIDAY, July 8—Steamer Coos Bay, Capt. Johnson, for San Francisco and way ports.
Steamer Lakme, Capt. Christiansen, for Eureka, via San Francisco.
WEDNESDAY, July 13.—Steamer Bonita, Capt. Probel, for San Francisco and way ports.

SCHEDULED FOR THIS PORT.

Steamer Bonita, San Francisco.
Steamer Aurelia, Portland.
Steamer Coos Bay, San Francisco.
Steamer San Pedro, Eureka.
Steamer Chehalis, Gray's Harbor.
Steamer Robert Dollar, Portland.
Steamer Charles Nelson, Seattle.
Schooner Robert Searles, Aberdeen.
Steamer Santa Cruz, San Francisco.
Barkentine Robert Sudden, Aberdeen.
Barkentine Willis B. Hume, Ballard.
Barkentine Aurora, Tacoma.
Schooner Spokane, Port Gamble.
Schooner William Nottingham, Port Townsend.
Schooner Philippine, Tacoma.
Schooner Oceanic Vance, Port Townsend.
Schooner Challenge, Port Blakely.
Schooner Bessie M. Plummer, Port Angeles.
Schooner Alice M. Donald, Seattle.
Schooner Argus, Port Blakely.
Schooner Honolulu, Port Townsend.
Schooner Columbia, Ballard.
Schooner James Rolph, Astoria.
Schooner Fred E. Sanders, Aberdeen.
Schooner Alvena, Tacoma.
Schooner Andy Mahoney, Astoria.
Schooner W. H. Smith, Aberdeen.
Schooner Muriel, Hemiga.
Schooner Dora Bluhm, Eureka.
Schooner Bertha Dohlbeer, Eureka.
Schooner Nokomis, Aberdeen.
Schooner Forrester, Everett.
Schooner Mary Dodge, Eureka.
Schooner Maid of Orleans, Seattle.
Schooner Ludlow, Port Townsend.
Schooner William Olsen, Seattle.

The steamer Hermosa makes regular daily trips to Santa Catalina Island and return.

TIDE TABLE FOR SAN PEDRO.

		High.	Low.
Thursday,	July 7	4:18 a.m.	9:37 a.m.
		6:02 p.m.	
Friday,	" 8	5:08 a.m.	11:57 a.m.
		6:46 p.m.	10:34 p.m.
Saturday,	" 9	6:46 a.m.	0:44 a.m.
		6:29 p.m.	11:31 a.m.
Sunday,	" 10	7:36 a.m.	1:29 a.m.
		7:10 p.m.	12:21 p.m.
Monday,	" 11	8:26 a.m.	2:09 a.m.
		7:50 p.m.	1:11 p.m.
Tuesday,	" 12	9:11 a.m.	2:49 a.m.
		8:32 p.m.	1:57 p.m.
Wednesday,	" 13	9:55 a.m.	3:32 a.m.
		9:17 p.m.	2:44 p.m.

MOVEMENT OF "MOSQUITO" FLEET.

ARRIVED—WEDNESDAY, JULY 6.

Launch Fashion from Long Beach with pleasure party.
Launch Columbia, Capt. Mascolo, from Catalina Island, with 1200 pounds barracuda.
Launch Borchich, Capt. Borchich, from Avalon with 1500 pounds barracuda.
Launch Vittoria, Capt. Falconi, from Catalina Island, with 800 pounds barracuda.
Launch Advance, Capt. Dimock, from Catalina Island with 200 pounds barracuda.

SAILED.

Launch Fashion for Long Beach.
Fifteen sailboats for fishing banks and returned with fish for local wholesalers.

PORT ITEMS.

ALONG THE WATER FRONT.

WEATHER: Clear at 5 p.m.; wind southwest, velocity 12 miles.

The schooner Balboa finished loading at Port Townsend and sailed yesterday for this port with a full lumber cargo.

The steamer Acme, Capt. Lundquist, finished discharging that portion of her lumber cargo consigned to this port and cleared for Port Los Angeles with the remainder.

The steamer Santa Barbara finished discharging her lumber cargo and cleared for San Francisco with a large passenger list.

SAN FRANCISCO, July 6.—Arrived: Steamer Prentiss, San Pedro.
Sailed: Steamer State of California, San Diego; steamer Chehalis, San Pedro; steamer Coos Bay, San Pedro.

The steamer Lakme, Capt. Christiansen, after discharging part of her cargo at ... arrived here with 250,000 feet of ... 2,000,000 shingles consigned to ... Western Lumber Company.

COLORADO HURDLE.

TRINIDAD (Colo.) July 6.—A cane tonight caused the ... Lucio, 5 years old, and ... property. A number of ... wrecked. Roofs were torn ... buildings, and trees uprooted ... was general, and much ... crops was caused.

TO EXONERATE DR. ...

PARIS, July 6.—The ... committee which is ... Chartreuse charges has ... report exonerating ... and his son, Edgar C... general of the Ministry ... on the ground that the ... not show anything ... honor.

OUT FOR ASSEMBLY.

FREEMAN A BARD MAN.

[SPECIAL CORRESPONDENCE OF THE TIMES.]

FULLERTON, July 6.—Dr. William Freeman, a well-known physician here, and a prominent member of the Grand Army of the Republic, will be a candidate for the Assembly, subject to the decision of the Republican Couty Convention, and stated this afternoon that he favors the reelection of Senator Bard, and would support him if elected. While a resident of Indiana Dr. Free-

RELIABLE GOODS. POPULAR PRICES.

N. B. BLACKSTONE C...

Telephones: Home 259, Main 259

DRY GOODS

Spring ... Third ...

During July and August this store will close Saturday afternoons at ...

Bargains in Bed Spread...

If you will but watch this space in the papers ... month and next, and be guided by the announce... you will meet with bargains that are REAL.

Each day there will be special price inducem... some department or other, and not infrequently ... single dollar perform the service of two, as is the ... today with

BED SPREADS

$4.50 Spreads for $3.50
Genuine Marseilles spreads, full size, hemmed, choice of a number of the newest patterns; $4.00 values reduced to $3.50.

$2.75 Spreads for $2.35
Genuine Marseilles, full size, fringed, all late popular patterns; $2.75 values reduced to $2.35.

$2.50 Spreads for $2.15.
Genuine Marseilles spreads, hemmed, full size; our regular $2.50 qualities reduced to $2.15.

$1.75 Spread for $1...
Full size, hemmed spreads ... real Marseilles patterns; ... lar $1.75 quality for $1.50.

$12.50 Spreads for $1...
$15.00 Spreads for $1...
Genuine satin Marseilles ... extra large size, fringed, ... out, $12.50 values for $9.... values for $10.00.

$6.50 Colored Spreads for ...
Pink and blue satin ... size, to close out at $4.9...

Some Specimens are shown in the Spring St. window.

Sale of 2nd Hand Pianos

Another lot of "used" Pianos—taken in exchange, as part ... on the famous makes of instruments for which we are ... Prices, in many instances, are less than half what these ... were originally sold for.

One Sohmer Cabinet Grand, rosewood case.
One Geo. Steck & Co., Cabinet Grand, rosewood case.
One genuine Matheushek, oak case—hand carved.
One Beckstein Parlor Gr... ebony case.
One genuine Knabe, ... rosewood case.
One Chickering Parlor ... —used only one year.

The above pianos are all in excellent repair, having been ... ly overhauled by our expert Steinway workmen.

Time payments accepted.

GEO. J. BIRKEL CO.,
345-347 SOUTH SPRING STREET.
Steinway and Cecilian Dealers.

Brent's
530-532-534 South Spring St.

Housekeepers show ... tion for our wonderful ... Bargains and the privilege ... ing on credit. Don't ... best values are snapped ...

COUCHES $4.95

Well made, handsome couches this week at $4.95—reduced from $8.50. Well filled—some tufted, while

others have smooth tops. Duck lined—heavy fringe. Well worth $8.50—this week for only

$4.95

Eastern Outfitting Co.
544-546 S. Spring.

Watch for our Clean Sweep Sale!

SPORTING PAGE.

HERMIS RUNS A GREAT RACE.

Pulls up Lame After the Test Handicap.

May Not be Started in the Brighton Saturday.

California Colt Reliable Captures a Purse.

[BY DIRECT WIRE TO THE TIMES.]

NEW YORK, July 6.—Exclusive Dispatch.] E. R. Thomas's $80,000 beauty Hermis ran the most remarkable race of his career in the Test handicap at Brighton this afternoon, but pulled up lame, and may not be able to start in the Brighton handicap Saturday, which is expected to be the greatest race in the history of the American turf. Hermis picked up a crushing impost of 133 pounds, and ran a mile in 1:38, the fastest mile this year, making all the pace and beating the peerless Beldame, conceded to be the greatest filly seen in a decade by a length. The California filly Dainty, which recently made a new track record at Sheepshead for a mile and a furlong, finished third; five lengths back. Hermis conceded chunks of weight to everything in the race, but was tiring at the end, and had to be driven to beat Beldame out. Thomas said tonight that Hermis's near foreleg was slightly swollen, and he thought possibly it was due to a kick Hermis got while at the post in the World's Fair handicap.

Much as he desires to win the classic Brighton, John A. Drake may not send his peerless three-year-old, Ort Wells, to the post Saturday. Although Ort Wells won the Realization, the time was not fast, and he was driven at the end to beat the gelding Mercury, an ordinary selling platter by comparison with the Drake colt. It is the general opinion that Ort Wells has been asked to do too much of late, and has stalled under the crushing imposts and winning stakes from Irish Lad, The Picket and other champions of the older division. For this reason the colt is not likely to start Saturday, but will be saved for his rich engagements at Saratoga.

The California beauty, Waterboy, is a sure starter Saturday. This morning the Rancho Del Paso colt worked a mile and a quarter, handicap distance, in 2:07, the fastest work outside of an actual race he ever did. Trainer Joyner is jubilant, and says the horse that beats Waterboy Saturday will have to beat 2:04 to do it.

The California colt Reliable, under the crushing impost of 128 pounds, won the first race at Brighton today, running six furlongs in the remarkable time of 1:13. John J Ryan, his present owner, had $30,000 down on Reliable at 2 to 1.

RESULTS AT HARLEM.

TANCRED WINS MILE DASH.

[BY THE ASSOCIATED PRESS—A.M.]

CHICAGO, July 6.—Harlem summary:

Six furlongs: J. P. Somers won, Van Ness second, Whoa Bill third; time 1:13 1-5.

One mile: Tancred won, Emperor of Norfolk second, J. Greensburg third; time 1:39 4-5.

Mile and an eighth: Port Royal won, Miss Crawford second, Harolius third; time 1:58 3-5.

Five furlongs: Tokalon won, Action second, A. D. Gibson third; time 1:02 4-5.

Five furlongs: Miss Inez won, Cigar Lighter second, The Mist third; time 1:01 3-5.

One mile: Falernian won, D. L. Moore second, Scotsman third; time 1:44 2-5.

ST. LOUIS RACER.

COPPERFIELD WINS HANDICAP.

[BY THE ASSOCIATED PRESS—A.M.]

ST. LOUIS, July 6.—Fair Grounds results: Six furlongs, selling: Bab won, Second Mate second, Marchioness third; time: 1:21.

Four and a half furlongs, selling: Lucy Griffin won, Leila Lee second, Leila Hunter third; time: 0:59½.

Mile, selling: Sister Lillian won, Freakness second, Alice Turner third, time: 1:50¾.

Six furlongs, handicap: Copperfield won, Commodore second, Bugler third; time: 1:19¾.

Mile selling: Jerry Hunt won, Gas-lighter seconds, Orient third; time 1:50.

Six furlongs, selling: Decoration won, Howling Dervish second, Worthington third; time: 1:21¾.

AT BRIGHTON BEACH.

RELIABLE TAKES A RACE.

[BY THE ASSOCIATED PRESS—P.M.]

NEW YORK, July 6.—Brighton Beach summary:

Six furlongs: Reliable won, Honiton second, Auditor third; time, 1:12.

Handicap steeplechase, about two miles: Fumanate won, Black Death second, Conover third; time, 4:30.

Montauk stakes, six furlongs: Long Reed won, Water Cure second, Pasadena third; time, 1:14 1-5.

One mile, Test Handicap: Hermis won, Beldame second, Dainty third; time 1:39.

Mile and a furlong: Glisten won, Miss Reader second, Palm Bearer third; time, 1:54 1-5.

Five and a half furlongs: Dariel won, Broadcloth second, Dreamer third; time, 1:07½.

RACING AT SEATTLE.

LIST OF THE WINNERS.

[BY THE ASSOCIATED PRESS—P.M.]

SEATTLE, July 6.—Results:

Four and a half furlongs: Laura Phillips won, Caroburn second, George Lock third; time 0:55½.

Five and a half furlongs, selling: Red Reed won, Dora L. second, Miss Lyon third; time 1:06¾.

Five furlongs: Algaretta won, Black Bird second, Amasa third; time 1:01.

One mile: Huapala won, Henry Clay second, Uppercut third; time 1:41½.

Seven furlongs: Red Tip won, Canejo second, Box Elder third; time 1:28.

One mile and fifty yards: Leash won, Sirocco second, J. V. Kirby third; time 1:44½.

ROUND ROBIN TENNIS.

MAY SUTTON A WINNER.

[BY THE ASSOCIATED PRESS—P.M.]

NEW YORK, July 6.—Play began today in the special round-robin tennis tournament, for women, on the courts of the Kings County Tennis Club of Brooklyn. The competitors are Miss May Sutton of Pasadena, Cal., the national champion; Miss Hall of California, Miss Carrie B. Neeley of Chicago, Miss Bessie Moore of New York, who lost her title as national

SPORTING PAGE.

HERMIS RUNS A GREAT RACE.

Pulls up Lame After the Test Handicap.

May Not be Started in the Brighton Saturday.

California Colt Reliable Captures a Purse.

[BY DIRECT WIRE TO THE TIMES.]

NEW YORK, July 6.—Exclusive Dispatch.] E. R. Thomas's $60,000 beauty Hermis ran the most remarkable race of his career in the Test handicap at Brighton this afternoon, but pulled up lame, and may not be able to start in the Brighton handicap Saturday, which is expected to be the greatest race in the history of the American turf. Hermis picked up a crushing impost of 133 pounds, and ran a mile in 1:38, the fastest mile this year, making all the pace and beating the peerless Beldame, considered to be the greatest filly seen in a decade by a length. The California colt Dainty, which recently made a new track record at Sheepshead for a mile and a furlong, finished third, five lengths back. Hermis conceded chunks of weight to everything in the race, but was tiring at the end, and had to be driven to beat Beldame out. Thomas said tonight that Hermis's near foreleg was slightly swollen, and he thought possibly it was due to a kick Hermis got while at the post in the World's Fair handicap.

Much as he desires to win the classic Brighton, John A. Drake may not send his peerless three-year-old, Ort Wells, to the post Saturday. Although Ort Wells won the Realization, the time was not fast, and he was driven at the end to beat the rolling Mercury, an ordinary selling platter by comparison with the Drake colt. It is the general opinion that Ort Wells has been asked to do too much of late, and has stalled under the weighting imposts and winning stakes under Irish Lad, The Picket and other champions of the older division. For this reason the colt is not likely to start Saturday, but will be saved for his rich engagements at Saratoga.

The California beauty, Waterboy, is a sure starter Saturday. This morning the Rancho Del Paso colt worked a mile and a quarter, handicap distance, in 2:05, the fastest work outside of an actual race he ever did. Trainer Joyner is jubilant, and says the horse that beats Waterboy Saturday will have to run 1:35 to do it.

The California colt Reliable, under the crushing impost of 128 pounds, won the last race at Brighton today, running the mile in the remarkable time of 1:38, John J Ryan, his present owner, riding him down on Reliable at 3 to 1.

RESULTS AT HARLEM.

TANNED WINS MILE DASH.

[BY THE ASSOCIATED PRESS—A.M.]

HARLEM, July 6.—Harlem summary:

First race: J. P. Somers won, Van Ness second, Whoa Bill third; time 1:48.

Second: Tanered won, Emperor of Richmond, J. Greensburg third; time 1:46.

Third race, eighth: Port Royal won, Sir Rutford second, Harotius third; time 1:32.

Fourth race: Tokalon won, Action second, D. Gibson third; time 1:46.

Fifth race: Miss Inez won, Cigar second, The Mist third; time 1:47½.

Sixth race: Palermian won, D. L. Moore second, Bostman third; time 1:44 2-5.

ST. LOUIS RACER.

PEPPERFIELD WINS HANDICAP.

[BY THE ASSOCIATED PRESS—A.M.]

ST. LOUIS, July 6.—Fair Grounds results: Six furlongs, selling: Bab Wood won, Second Mate second, Marchioness third; time: 1:21.

Four and a half furlongs, selling: Lazy Griffin won, Leila Lee second, Leila Hunter third; time: 1:06.

Mile, selling: Sister Lillian won, Frankness second, Alice Turner third; time: 1:38¾.

Six furlongs, handicap: Copperfield won, Commodore second, Bugler third; time: 1:19¾.

Mile, selling: Jerry Hunt won, Gasoline seconds, Orient third; time 1:41.

Six furlongs, selling: Decoration won, Howling Dervish second, Worthington third; time: 1:21¾.

AT BRIGHTON BEACH.

RELIABLE TAKES A RACE.

[BY THE ASSOCIATED PRESS—P.M.]

NEW YORK, July 6.—Brighton Beach summary:

Six furlongs: Reliable won, Honiton second, Auditor third; time, 1:13.

Handicap steeplechase, about two miles: Fumanate won, Black Death second, Conover third; time, 4:36.

Montauk stakes, six furlongs: Long Tom won, Water Cure second, Pasadena third; time, 1:14 1-5.

Mile, Test Handicap: Hermis won, Beldame second, Dainty third; time 1:39.

Five and a furlong: Glisten won, Miss Reader second, Palm Bearer third; time, 1:54 1-5.

Five and a half furlongs: Dandelion won, Broadcloth second, Dreamer third; time, 1:07⅕.

RACING AT SEATTLE.

LIST OF THE WINNERS.

[BY THE ASSOCIATED PRESS—P.M.]

SEATTLE, July 6.—Results:

Five and a half furlongs: Laura Bliss won, Caroburn second, George third; time 0:55⅘.

Five and a half furlongs, selling: Reed won, Dora L. second, Miss Kate third; time 1:08⅘.

Six furlongs: Algaretta won, Black Second, Amasa third; time 1:01.

One mile: Huapala won, Henry Clay second, Uppercut third; time 1:41⅘.

Six furlongs: Red Tip won, Canejo second, Box Elder third; time 1:28.

One mile and fifty yards: Leash won, Echo second, J. V. Kirby third; time 1:44⅘.

ROUND ROBIN TENNIS.

MAY SUTTON A WINNER.

[BY THE ASSOCIATED PRESS—P.M.]

NEW YORK, July 6.—Play began today in the special round-robin tennis tournament, for women, on the courts of the Kings County Tennis Club of Brooklyn. The competitors are Miss May Sutton of Pasadena, Cal., national champion; Miss Hall of California, Miss Carrie B. Neeley of Chicago, Miss Bessie Moore of New York, who lost her title as national champion to Miss Sutton, and Miss Risch of New York.

The play of Miss Sutton was the feature today. She defeated Miss Neeley 6-0, 6-1.

LOOLOOS GO DOWN.

FALL BEFORE PORTLAND.

[BY THE ASSOCIATED PRESS—A.M.]

PORTLAND (Or.) July 6.—One run in the first and another in the eighth tells the tale of Portland's victory over Los Angeles today. The game was full of brilliant features, and the work of both pitchers was praiseworthy. Two errors by Los Angeles, together with timely batting on the part of the Browns accounts for the defeat of Morley's men. Score:

Los Angeles, 0; hits, 4; errors, 2.
Portland, 2; hits, 5; errors, 0.
Batteries—Gray and Spies; Thielman and Steelman.

SEATTLE IN LUCK.

OAKLAND'S POOR FIELDING.

[BY THE ASSOCIATED PRESS—A.M.]

SEATTLE, July 6.—Seattle won today through luck and poor fielding by Oakland. The full extent of Oakland's misplays in the field do not show on the score. This was the kind of work that discounted Buchanan's good pitching. Shields sprained his arm in the eighth, and gave way to Hughes, who was also injured by a liner, but finished the game. Lohman and Cooper were put out of the grounds for kicking. Score:

Seattle, 4; hits, 8; errors, 2.
Oakland, 3; hits, 9; errors, 2.
Batteries—Shields, Hughes and Wilson; Buchanan and Lohman and Bryne.
Umpire—O'Connell.

TACOMA BEATS 'FRISCO.

[BY THE ASSOCIATED PRESS—A.M.]

TACOMA, July 6.—San Francisco had much the best of today's game until the seventh inning, when, with the bases full and two out, Lynch cleared them with a magnificent drive against the left-field fence. The fielding of both teams was high class. Score:

San Francisco, 4; hits, 9; errors, 1.
Tacoma, 8; hits, 10; errors, 1.
Batteries—Knell and Gorton; Overall and Hogan.

AMERICAN LEAGUE GAMES.

BOSTON BEATS WASHINGTON.

[BY THE ASSOCIATED PRESS—P.M.]

WASHINGTON, July 6.—Young was effective with men on bases today and as a result bases on balls defeated Washington 3 to 0. Attendance 500. Score:

Washington, 0; hits, 7; errors, 3.
Boston, 3; hits, 3; errors, 0.
Batteries—Jacobson and Kittredge; Young and Criger.

NEW YORK-PHILADELPHIA.

[BY THE ASSOCIATED PRESS—P.M.]

NEW YORK, July 6.—New York easily defeated Philadelphia today, outplaying the visitors at every stage of the game. Score:

New York, 7; hits, 7; errors, 0.
Philadelphia, 1; hits, 8; errors, 5.
Batteries—Hughes and McGuire; Plank and Powers.

POSTPONED GAMES.

[BY THE ASSOCIATED PRESS—P.M.]

CLEVELAND, July 6.—Both games scheduled here today between St. Louis and Cleveland were postponed on account of rain.

NATIONAL LEAGUE GAMES.

CHICAGO BEATS PITTSBURGH.

[BY THE ASSOCIATED PRESS—A.M.]

PITTSBURGH, July 6.—Wild throws by Smith and Leach were responsible for Pittsburgh's defeat. Attendance 2800. Score:

Pittsburgh, 3; hits, 10; errors, 2.
Chicago, 4; hits, 7; errors, 0.
Batteries — Flaherty and Smith; Wicker and Kling.
Umpire—O'Day.

PHILADELPHIA OUTPLAYED.

[BY THE ASSOCIATED PRESS—A.M.]

PHILADELPHIA, July 6. — New York outplayed Philadelphia in every department today and won with ease. Attendance 2000. Score:

New York, 12; hits, 13; errors, 1.
Philadelphia, 3; hits, 9; errors, 5.
Batteries—Matthewson and Ames and Bowerman; Frazer, Meyerson and Doolin.
Umpires—Carpenter and Johnstone.

BROOKLYN AND BOSTON.

[BY THE ASSOCIATED PRESS—A.M.]

BOSTON, July 6.—Brooklyn won today's game from Boston on long hits by Lumley and Speckard and Pittinger's blunder in interfering with a throw to home base. Attendance 2800. Score:

Brooklyn, 4; hits, 8; errors, 2.
Boston, 2; hits, 8; errors, 3.
Batteries—Garvin and Ritter; Pittinger and Needham.

ST. LOUIS WINS TWICE.

[BY THE ASSOCIATED PRESS—A.M.]

ST. LOUIS, July 6.—The St. Louis National League team won a double-header from Cincinnati today. Taylor's heady pitching resulted in a shut-out for the visitors in the first game, and good stick work behind Nichols was responsible for landing the second game. Attendance 7000. Score:

First game:
St. Louis, 2; hits, 8; errors, 2.
Cincinnati, 0; hits, 3; errors, 3.
Batteries—Taylor and Zearfoss; Harper and Schley.
Second game:
St. Louis, 6; hits, 11; errors, 0.
Cincinnati, 3; hits, 9; errors, 1.
Batteries—Nichols and Zearfoss; Kellum and Schley.

LEAGUE CLUBS' STANDING.

PERCENTAGES TO DATE.

[BY DIRECT WIRE TO THE TIMES.]

CHICAGO, July 6. — [Exclusive Dispatch.] Standing of league clubs to date:

National League—		American League—	
New York	.712	Boston	.624
Chicago	.594	New York	.615
Cincinnati	.571	Chicago	.582
Pittsburgh	.545	Cleveland	.542
St. Louis	.516	Philadelphia	.500
Brooklyn	.500	St. Louis	.458
Boston	.382	Detroit	.455
Philadelphia	.341	Washington	.317

TENNIS.

MATCHES FRIDAY.

Several doubles matches will be played on Friday at the Central courts in South Pasadena which are reached by the Ostrich Farm cars. Gorham and Rowan will play Cravens and Overton; McGilvray and Fuller will meet the winners.

A. C. Way said yesterday that ladies' doubles and the junior event will be started Saturday morning at Ocean Park. Finals in most of the events will be played in the afternoon or early evening. It will probably be necessary to continue until dark in order to finish, if that be possible at all.

As Alfonso Bell leaves today for the East, he will have to default the rest of his engagements. This will simplify the play somewhat, but deprives the tournament of some good matches.

Scholes Wins Again.

HENLEY (England) July 6.—In the semi-finals for the diamond sculls today L. F. Scholes of the Don Rowing Club of Toronto beat F. S. Kelly, the holder, by four lengths. Time 9m, 11s.

Yale-Harvard Team Sails.

NEW YORK, July 6.—The members of the Yale-Harvard team who will compete with the athletes from Oxford and Cambridge on track and field, sailed on the steamer Teutonic today for Liverpool.

LOOLOOS HAVE A FAIR CHANCE.

TAIL-ENDERS TO TACKLE FOR THIS WEEK'S PLAY.

Weakness at the Bat is the Besetting Sin of the Local Club—The Addition of Brashear—Tacoma's Sprint for the Pennant, and Other Baseball Gossip of Interest.

Up against the tail-enders this week, the Looloos may have a fair chance of bettering their position, but after the performance of the last few days their prospect does not seem alluring. Dugdale's men have been playing good ball, and the belief is growing that they will be a first division factor in the latter half of the season. Students of form have, from the start, been amazed at the poor showing of the Browns, and were at a loss to account for it except on the hypothesis that there was internal knocking going on in the team, a condition that is enough to disrupt any aggregation of stars that ever scintillated on a big diamond.

Reports from the north that Brashear has been added to the Looloo line-up are perplexing to say the least. What Capt. Flood wants of this man it is hard to see. Whose place he can take is problematical. Brashear is a fair hitter of the slugger type, not a particularly dangerous batsman, and certainly is no star as a fielder or as an inside plyer.

What the Looloos need is a pair of reliable .300 hitters, or better. The team's fielding is good enough, and its base running is above reproach, but as an aggregation it can't hit, and ball games are hard to win without plenty of bingles. The foul-trike rule has crippled the Los Angeles team somewhat in stick work, just as it has the other clubs, but the Looloos as a lot were never medal earners with the bat. Their run getting last year was mainly the result of the brainy, tricky ball, taught by that splendid leader, Dillon, and was more often a matter of turning every chance to account that consecutive slugging. It is hard to criticise a team that is making a good fight, but the average fan wants to see his home colors in the van, and views with alarm the light stick work of the champions.

The sprint that Tacoma has been making for the pennant this half calls to mind some of those fair grounds race horses that go a half or three-quarters at a dreadful gait, but blow up at the six-furlong pole.

Not many of Mique's raisin-seeders would last as long as they have, but the author of "Every Manager His Own Press Agent," has gathered around him a good lot of young pitchers and several sluggers who seem to lie down together in peace and amity. The result has been consistently winning ball by the Tigers, and thus far it must be admitted they have failed to show those signs of blowing up that were witnessed around July 4 last year. Perhaps the race is so short this season that they will last through it.

It is a safe bet that the foul-strike rule will be cut out next year by all the leagues but the National. Ban Johnson's umpires are not enforcing the balk rule, which at best seems a poor sort of handicap put on the pitcher as compensation for the advantages of the foul strike. The Coast League's meager list of .300 hitters tells its own story, and the few-hit games prove the oft-made contention that the foul strike cripples hitting. It was conceived in error, and the public, if the question were left to the fans, would by a large majority declare against it. The few minutes it shortens the game are poorly saved at the expense of those batting rallies which used to delight crowds.

According to Russ Hall, Brashear, who used to play first base for Seattle, is a good pitcher. It may be he is to have a trial on the slab for the Looloos.

The Pacific National League of Lucas, et al, is said to be in financial straits, and unlikely to live through the season. Big salaries to players not worth them are the chief cause of trouble. Some time ago a foolish band of fans in Spokane offered to back Charlie Reilly's team against any club in the Coast League for $10,000. The offer was passed unnoticed, as baseball for side bets is invariably a knock rather than a boost to the game. The money would have been so easy that it is a shame to think of taking it. Any one of the four clubs in the Coast League could wipe the earth with Windy Charlie's aggregation—Seattle, Tacoma, Los Angeles, and Oakland—possibly the other two as well. They wouldn't beat much if they did.

Orval Overall and Nick Williams, now Coast League pitchers, used to be ace hangs battery at Berkeley. One would pitch to the other one day; the next they would reverse. Williams wants to cut out pitching and catch altogether.

JIM TREMBLE GETS A MATCH.

LOCAL FAVORITE WILL BOX WITH TOM COSTELLO.

Tommy Ryan Wants to Come to Los Angeles and is Not Looking for Easy Game if Shown the Money — Barry and Foley a Scrappy Pair.

Tom McCarey announced definitely yesterday that the San Francisco boys he was figuring on for a preliminary to the Barry—Foley fight had failed to come through, preferring to accept a date up there. So he has decided to put on Jim Tremble and Tom Costello for a 10 round bout the same night.

Tremble has become so big and burly that his old time friends would not know him. The local lad was always a shifty, nifty fellow with his mitts, and had he learned how to hit effectively he would have been a top notcher. Until very recently he had stood pat on his determination to retire, but the fighting fever has taken hold of him again, and nothing will abate it but another engagement.

Tom Costello is not so well known here. He too is a California boy hailing from Sacramento. He is best at 174 pounds, and is a trim, well built fellow with considerable ability to take care of himself in a rough set to. At present Costello is in San Bernardino. He is said to be quite a puncher, having knocked out nearly all the men he has fought, and in quick time.

Tommy Ryan is anxious to come to Los Angeles and meet any middleweight of his color in the country. Sam Ferretti of Chicago, who is handling Ryan's business, writes that Syracuse Tommy is ready to make several fights this season and is not looking for easy game, being prepared to tackle anybody if the money is in sight. As Ryan has always drawn the color line it is not likely he could be induced to box any of the negro middle-weights.

There is some chance that he will be given a date before the Century Club this winter during the racing season.

Billy Woods, who was to have boxed Joe Millett in Dawson City on July 4, wrote one of the oddest telegrams to Tom McCarey ever received by the local promoter. The missive came to hand just before Woods signed up for the fight, and it read:

"Am own manager. Want your advice. Have no work coming.

"BILLY WOODS."

What is a man to think of a thing like that? Billy chased himself away from a happy home here, and gets no sympathy from Tom McCarey nor does he deserve any. He could beat three Milletts if he would go in and fight.

Barry and Foley, who are to meet here late this month, have fought several battles. One was a draw, in another Foley got the decision, and in the last he put Barry away in twelve rounds. The knockout was of a fluky character, and both were all in when it was delivered, the fight having been a very earnest affair throughout.

Kid McCoy who has had Foley under his wing for some time speaks of the ex-protege of Al Neill as one of the best young fighters he ever had anything to do with. McCoy and Foley are therefore a sort of mutual admiration society; Foley having declared that McCoy is the foxiest fighter that ever put on a glove. In this view Foley will be supported by the sporting public of Philadelphia.

McCarey expects to have the men train at one of the local beaches. They will doubtless do some of their preparatory work up north.

R. H. Kain of Philadelphia has a likely colored boy under his wing in Joe Blackburn, and he is especially anxious to get his protege on here with Gans. Blackburn is one of the few fighters who hold a decision over the lightweight champion, having bested him last winter while Gans was recovering from serious illness. Blackburn has beaten other good men, including Eddie and Jimmy Gardner, and is a long, rangy coon of much the same build as Buddy King who made several fights before the Century Club.

CLASS A DOUBLES.

PLAY NEARLY FINISHED.

Barron and Parlier trimmed Routzahn and Benfer in the class A doubles on the Monarch alleys yesterday. The narrow margin of 20 pins separated the teams. Benfer rolled for Parks. Scores:

	1.	2.	3.	4.	5.	T'l.
Routzahn	171	162	158	177	159	827
Benfer	234	154	190	192	190	962
Grand total—						1789.
	1.	2.	3.	4.	5.	T'l.
Barron	219	164	167	211	180	941
Parlier	164	192	179	188	144	868
Grand total—						1809.

McCulley and Kirkpatrick have yet to play Routzahn and Parks at the Oaks. This match will conclude the tournament.

BILLIARDS.

MERRILL GETS PLACE.

C. A. Merrill defeated Lacey last night at Morley's in the three-cushion play for third place, scoring 25 to his opponent's 21. Lacey was to play 35 to Merrill's 25. Lacey takes fourth place. Three others are tied for fifth and sixth.

ONE HURT EVERY TEN MINUTES.

ACCIDENTS ON NEW YORK'S STREET CAR LINES.

Bureau Conducted by the Traction Company for the Purpose of Keeping a Record of All Mishaps on Its System—Fights Every Case as a Rule.

[New York Mail:] Those who imagine that the number of street car accidents is small will be surprised if they spend an hour or so in the accident bureau of the surface traction company, on the fourth floor of the building at Broadway and Houston street. Every Thursday and Friday afternoons, especially, when the regular examinations of victims of mishaps are made by the company's officials, a steady stream of crippled and maimed humanity shambles into the elevators and takes its way to the fourth floor.

One of the busiest employés of the place is a youth whose sole duty is to take over the telephone the first reports of accidents on the various branches. This lad is on the jump early and late. On an average, a new accident report comes over the telephone every ten minutes. Now it is the Sixth avenue, or the Broadway, then the Third avenue, or Seventh avenue, and once again Broadway, with Eighth avenue awaiting its turn. It would seem impossible that so many independent accidents could occur on the street cars as rapidly as they do. Hundreds are never reported to the police, but all reach the ready ears of the lad in the traction company's telephone booth.

The accident bureau faces the Houston-street side. Its largest room is about seventy-five feet in length, and along one entire side, from floor to ceiling, are more than 2000 file drawers that contain the accident records. There is a space about three feet wide where three file men are constantly at work, and a strong wire fence, that extends from the ceiling to the floor, separates them from the horde of victims and their friends who, seated on benches, are awaiting the time when their cases will be called.

The preservation of the files is so complete that all are built of sheet steel, and to prevent any irregularity even on the part of employés in getting possession of the papers of any particular case it is required that the attachés of the bureau go to the extreme end of the large room, where a clerk in his shirt sleeves is poring over an immense book in an office exclusively his own. The employé who wants the papers in, say, case 62,500C, must present a written order to this clerk, who glances at the number required, and fills out another order, which the employé signs. This is then thrust through one of the four openings in the wire grating, the employé calling out the number required as he presents it.

The withdrawal of the papers from the file section usually means that the case they represent is about to be heard. As a general thing, they are turned over to whatever assessor has been employed on the accident, and this official goes into executive session with one of the higher officials before examining the person who claims that he was hurt by one of the company's cars.

Every accident case is identified by a number. The calling out of 3333C to the file clerks is all Greek to outsiders who hear it, except that "C" stands for Columbus avenue and indicates that the accident happened on that branch, "B" means Broadway, and so on.

The telephone youth who takes the record of the accidents goes through the following formula: "Hallo. Third. Where did you say the accident happened? What's her name? Spell it slowly. Yes, I have it all right. Mrs. John Smith. Yes, scalp wound and one rib broken. Is that all? Yes, yes, internally hurt. Believue Hospital? Yes. What's the name of the policeman again? Yes, I have it. What precinct? Any witnesses? Hurry up, give me their names. What's the age of Mrs. Smith? Where does she live? Yes, motorman arrested. What's his name? What's yours? What's the number of the run. How long have you been a conductor? Five years? Oh, nine years. All right. Anything else? Ring off."

In addition to the telephone report of each accident, which the telephone boy fills out on blanks during breathing intermissions, a written report is forwarded in the mail to the bureau. It is the rule of the company that the conductor in charge of the car by which anybody is hurt must remain with his victim until he is taken to the hospital or starts for home on his own account. The car is meanwhile taken in charge by the conductor of the car that follows. The new conductor then sets about collecting the names of witnesses to the mishap. Some of these subsequently testify against the company, and many give their names with no idea that they will ever be called upon to testify.

Every case is investigated by an assessor who, in addition to calling upon the victim either at home or in the hospital, secures the depositions of witnesses. One of these assessors said yesterday that he frequently worked until 11 o'clock at night trying to find witnesses at home. In the majority of cases these witnesses dodge the assessor, or when cornered refuse point-blank to say anything. When the assessor asks why the name was given to the conductor if he or she did not intend to make a statement, the usual reply is that it is too much trouble. Some cases are exaggerated so far as actual injuries go, but whether serious or not the company makes it a rule to fight almost every case, as if the victim and not the company was negligent.

EXAMINING THE VICTIMS.

All the victims who call at the accident bureau are taken to a private room at the west end of the quarters to be examined by Dr. Moorehead, the company's physician, if he has not already examined them at home or at the hospital. His report is considered infallible by the company, even if a dozen other physicians give certificates to the contrary.

The company spent $330,000 in legal fees alone for accident cases last year.

Woman Kills a Snake.

Miss Stella Chance, whose home is in the West, but who is visiting friends near Great Notch, N. J., was with a party of young girls on a ramble through the woods in the Orange Mountains yesterday afternoon. All were chatting and laughing, when suddenly two of the girls began to scream. Miss Chance was some distance away, but she hurried to the spot, and found a large blacksnake.

She carried an umbrella, and as the snake tried to coil itself about her she struck it on the head and partly stunned it, but before she could follow up her advantage the serpent recovered and tried to coil itself around her neck. Miss Chance rained blow after blow on the snake, until she killed it. The snake was over five feet in length, and was as big around as a man's wrist. Its skin will be mounted. —[New York Tribune.

The exports of Germany to the U. S. for the fiscal year were $103,450,620, a decrease of $14,450,154. These figures do not include Dresden or Munich.

The New Idea Clothing Store.

Men's

Two and Three Garment

SUMMER SUITS

$15.00 to $35.00

We want to emphasize the value of our $15.00 Suits. Here they are in all the proper fabrics—new, fresh, snappy patterns. Each suit made to our order, and as full of merit and beauty as the $35.00 ones. Every new thought of fashion is expressed, as we alone do it.

Other Suits for less—Others for more.

WOOD BROS., The Clothiers.

Not Connected With Any Other Store in California.

343-345 South Spring Street.

Make your office attractive

It will help to bring business.

See our Roll Top Desks, Library and Office Tables.

Full leather Wire Edge Couches.

All sizes of Rugs ..... $1.50 to $40.00
Window Shades, 3x7 ..... 35c

We are prepared to furnish your home or office complete. Special inducements offered cash buyers this week.

J. T. Martin

345 to 351 SOUTH SPRING ST.

DR. O. C. JOSLEN, The Leading Specialist

Men be Manly

I am always willing to wait for my fee until the cure is effected.

After thoroughly investigating all the curative influences science has so far discovered I am of the opinion that my methods mark the limit of medical possibilities in the cure of men's diseases.

My fees are fair, my cures are permanent. I have the finest and largest offices in western America, equipped with the most modern scientific medical and surgical apparatus.

So-Called Weakness

Weakness is merely a symptom of chronic inflammation of the prostate gland, which my treatment removes, thereby restoring strength and vigor.

I also cure Varicocele, Hydrocele, Stricture and Contracted Disorders by my own original methods differing from those practiced by any other physician.

DR. O. C. JOSLEN

Cor. Spring and Third Sts.

Entrance 205½ Spring St.

MEN

We are Specialists for Varicocele Hydrocele Stricture Piles, Fistula Blood Diseases Contracted Diseases Private Diseases Loss of Vital Power Kidney and Bladder Troubles

Our Medical Journal **Free**

Downstairs at our entrance, 257½ South Broadway, you can help yourself to our medical journal, an extensive description of our special work is given. It contains full information which we cannot publish in our advertisement. If you live out of the city, write for one.

DOCTOR HARRISON

607½ S. Broadway, cor. Sixth St.

BLOOD POISON

FOR EIGHTEEN YEARS we have made the cure of blood poison a specialty. Primary, Secondary or Tertiary Blood Poison Permanently Cured. You can be treated at home under same guaranty. Capital $500,000. We solicit the most obstinate cases. We have cured the worst cases in 15 to 35 days. If you have taken mercury, Iodide potash, and still have aches and pains, Mucous Patches in the Mouth, Sore Throat, Pimples, Copper Colored Spots, Ulcers on any part of the body, Hair or Eyebrows falling out, write for proofs of cures. 100-page Book Free.

COOK REMEDY CO.

307½ MASONIC TEMPLE, Chicago, Ill.

Every Woman

MARVEL Whirling Spray

NOT BY MAIL. I cure these by personal treatment, Rectal, Kidney, and Bladder troubles, Varicocele, Piles Fistula, blood diseases, wasting nervous conditions brought on by dissipation and excesses and contracted diseases, which weaken the reproductive system.

My treatment of these conditions, through personal attention, gets at the exact cause, this means a cure.

MY OFFICES ARE THE LARGEST IN THE CITY AND MY FACILITIES ARE THE BEST.

DR. MORTON,

Fourth and Broadway, 312 West Fourth Street.

The Dr. Wong Co.

And Chinese Herbs.

INVESTIGATE our west twenty years [illegible] the sick. Herbs and medicines for [illegible] Rose of reference or responsible [illegible] Sanitarium and Office.

713 SOUTH MAIN STREET.

Proper Measures and Thorough Treatment Not Guess Work

In function derangement of the reproductive system my treatment restores perfect physiological conditions and establishes health throughout the organic system.

There are hundreds of cases which are materially benefitted and cured in a short time by the use of my direct treatment and especially those of sexual, nervous origins, which are dependent upon a chronic, inflammatory condition of the prostate, bladder and rectal diseases.

NOT BY MAIL. I cure these by personal treatment, Rectal, Kidney, and Bladder troubles, Varicocele, Piles Fistula, blood diseases, wasting nervous conditions brought on by dissipation and excesses and contracted diseases, which weaken the reproductive system.

My treatment of these conditions, through personal attention, gets at the exact cause, this means a cure.

MY OFFICES ARE THE LARGEST IN THE CITY AND MY FACILITIES ARE THE BEST.

DR. MORTON,

Fourth and Broadway, 312 West Fourth Street.

WANT A NEW BUGGY?

Want one that's strong, durable, handsome, stylish, and all right in every way? Want one that's guaranteed? Want it at a reasonable price? Then we have exactly what you want.

PARROTT'S Tenth and Main Sts.

Builders and Retailers of Vehicles.

CONSTIPATION

is promptly removed by the NATURAL LAXATIVE WATER

Hunyadi János

Sunshine All the way

That is one of the charms of the El Paso—Rock Island Route to Kansas City and Chicago. It runs through land where winter is unknown.

Tickets, 337 So. Spring St.

Palmo Tablets

cure quickly and forever Nervous Debility, Varicocele, Sleeplessness, Dyspepsia, Kidney Disease, etc. For sale at all Sun stores

Men! Don't Be Weak.

To men who suffer from nervous debility, losses, impotency, varicocele, rheumatism, lame back, kidney or stomach troubles I will give the use of my world-famed Dr. Sanden Electric Belt absolutely free until cured and not one penny in advance or on deposit. Price, when cured, as low as $4 in most cases. If it fails to cure you don't pay me anything whatever. Beware of imitations. The genuine Dr. Sanden Belt can only be had at my establishment as below. Standard for 40 years. Call today and take a Belt along or write for one and my two books sealed.

DR. B. B. SANDEN,

997 Market Street, San Francisco, Cal.

Not Hungry

when you should be means disordered nerves, which will lead to nervous prostration. Dr. Miles' Nervine is guaranteed to benefit you or money refunded. Book on nerves sent free.

DR. MILES' MEDICAL CO., Elkhart, Ind.

ART and LEADED GLASS in the newest designs at H. RAPHAEL & CO. 507-511 S. Main St.

Tape Worms

And other Parasites Removed. Dr. Smith & Arnold 323½ S. Broadway.

BLOOD POISON

FOR EIGHTEEN YEARS we have made the cure of blood poison a specialty. Primary, Secondary or Tertiary Blood Poison Permanently Cured. You can be treated at home under same guaranty. Capital $500,000. We solicit the most obstinate cases. We have cured the worst cases in 15 to 35 days. If you have taken mercury, Iodide potash, and still have aches and pains, Mucous Patches in the Mouth, Sore Throat, Pimples, Copper Colored Spots, Ulcers on any part of the body, Hair or Eyebrows falling out, write for proofs of cures. 100-page Book Free.

COOK REMEDY CO.

307½ MASONIC TEMPLE, Chicago, Ill.

Every Woman

MARVEL Whirling Spray

BAJA CALIFORNIA DAMIANA BITTERS

IS A GREAT RESTORATIVE, INVIGORATOR and Nervine.

The most wonderful aphrodisiac and Special Tonic for the Nervous Organs, for both sexes. The Mexican Remedy for Diseases of the Kidneys and Bladder. Sells on its own merits.

NABER, ALFS & BRUNE, Agents, 222 Market st., S. F.—(Send for Circulars.)

Specialist For Men

No Pay Till Cured

All cures as lasting as life. Established 17 years.

Consultation Free.

Anglo-American Doctors. 325½ SOUTH SPRING ST. Hours 9 to 12, 1 to 4, 7 to 8

NO CURE NO PAY

DR. McLAUGHLIN'S ELECTRIC BELT

You simply secure me and pay me when you are cured. Cures Rheumatism, Stomach Troubles, Back Pains, Nervousness, Varicocele and Failing Vitality. Send this "ad." for by Book.

DR. M. B. M'LAUGHLIN, 139 South Spring St. Los Angeles, Cal.

Blood and Skin Diseases a Specialty.

Positively Cured in from 4 to 40 Days.

Dr. Mehin & Sykes, M.D.

Removed from 332½ South Broadway to 325½ S. Spring. Grand Pacific Hotel. Rooms 1 and 2.

HYOMEI

Cures Catarrh

Sold under absolute guarantee of cure or money refunded.

SUN DRUG CO.

7 CELEBRATED WORDS

form the well-known trade-mark of the genuine

DR. WILLIAMS' PINK PILLS FOR PALE PEOPLE.

Look for the full name on every box you buy.

Dr. Williams Medicine Company, Schenectady, N. Y.

THE TIMES-MIRROR COMPANY.
H. G. OTIS....President and General Manager.
HARRY CHANDLER.....Vice-President and Assistant General Manager.
MARIAN OTIS-CHANDLER....Secretary. ALBERT McFARLAND.....Treasurer.
PUBLISHERS OF

The Los Angeles Times

Daily, Weekly, Sunday, and Weekly Magazine. Vol. 46, No. 34. EVERY MORNING IN THE YEAR. Founded Dec. 4, 1881. Twenty-third Year.

NEWS SERVICE:—Full reports of the new Associated Press, covering the globe; from 15,000 to 25,000 words transmitted daily over more than 20,000 miles of leased wire.

TERMS:—Daily and Sunday, including Magazine Section, 75 cents a month, or $9.00 a year; Daily without Sunday, $7.50 a year; Sunday, $2.50; Magazine only, $2.50; Weekly, $1.50.

TELEPHONES:—Counting-room, Subscription Department, Editorial Rooms, City Editor and Local News Room, Sunset, Press 2; Home, ask for THE TIMES.

AGENTS:—Eastern Agents, Williams & Lawrence, Nos. 41-43 Tribune Building, New York; 87 Washington street, Chicago; Washington Bureau, 49 Post Building, where the latest copies of The Times may be consulted; San Francisco office, room 10, Chronicle Building. Telephone Red 3281.

SWORN CIRCULATION:—Daily net average for 1894, 18,021; for 1897, 19,258; for 1899, 24,131; for 1900, 25,731; for 1901, 28,739; for 1902, 28,448; for 1903, 30,250; for 1904, 34,540, for first three months of 1904, 37,069. Sunday circulation, 53,000 copies. THE TIMES having a larger circulation, both in and out of the city, than any competitor, the Council has selected it for doing the public advertising.

Offices: Times Building, First and Broadway.

Entered at the Los Angeles Postoffice for transmission as mail matter of the second class.

EDITORIAL SECTION—PART II, MAIN SHEET

ROOSEVELT AND FAIRBANKS.

"No person shall be refused employment or in any way discriminated against on account of membership or non-membership in any labor organization, and that there shall be no discrimination against or interference with any employee who is not a member of any labor organization by members of such organization."—THEODORE ROOSEVELT.

THE TIMES DELIVERED AT THE RESORTS.

Patrons of The Times visiting beach resorts during the coming season may leave orders for their paper with any of the agents named below, or The Times Business Office, Los Angeles. A regular carrier service is maintained at the following points:

Long Beach, L. A. Schinnerer, 9 Pine avenue. Sunset Tel. 951.

Santa Monica, Arthur E. Jackson, 336 Third street. Sunset Tel. 95.

Terminal, J. J. McKinnis, Wilson Building.

Redondo Beach, Will J. Hess, White Stand, foot of Wharf No. 1.

Ocean Park, H. E. McCampbell, 95½ Ocean Front, Kean's Book and Stationery Store. Main 1111.

San Pedro, Max Thomas.

Coronado Tent City, J. R. Daly.

Catalina, S. J. Mathes, Postoffice Building.

Idyllwild, The Times may be had at the postoffice and at the Lodge.

DEVELOPMENTS OF THE DAY AT ST. LOUIS.

Three notable and striking features marked the opening session of the Democratic National Convention at St. Louis yesterday.

Of these the most impressive incident, the one which overshadowed all others, was the remarkable reception accorded the mention of the name of Grover Cleveland. The outburst of wild and prolonged cheering which greeted his name produced a tumult that temporarily stopped the proceedings.

In strong and significant contrast to the Cleveland ovation was the attitude of the convention toward the ex-President's most active political enemies—the men who stand for all that Mr. Cleveland has so sternously opposed. The name of Bryan was drowned in the Cleveland uproar; and both Bryan and Hearst were pointedly and effectually snubbed and ignored.

In the light of yesterday's developments, and notwithstanding the tremendous ovation to Cleveland, it now seems certain that Parker has the votes—and these count in securing results. It seems almost certain that Judge Parker will be nominated on the first ballot.

Owing to the disorder which marked the session yesterday, the speech of John Sharp Williams, the temporary chairman of the convention, was heard only in part. The convention adjourned until 10 o'clock this morning.

STREETS TO BE OILED.

It is believed that the substitution of oil for water in street sprinkling, as provided for by the ordinance passed by the City Council Tuesday, will greatly ameliorate the dust nuisance and be more effective in keeping the streets in good condition than was the old ordinance, requiring the use of water. Oil will be more expensive, probably, or at least it will cost more at the beginning; but when the streets have received several applications of oil it is entirely probable that they can then be kept in good condition at comparatively small cost. The coating of oil, properly applied to the streets, will last a long time. It is believed that in the end the use of oil will be quite as cheap as if not actually cheaper than water.

Certain it is that the Council is attempting to solve the dust problem in the quickest and most practicable way, without involving the city in exorbitant expense. In repealing the old ordinance and passing the new one the Council has been moved entirely by considerations of public welfare. It has been insinuated, and at times openly stated by at least one public official, that certain members of the Council were unduly influenced by railroad interests to favor the substitution of oil for water, and in the passage of the new ordinance. This accusation is manifestly and palpably unfair and ridiculous. The railroads, under the new ordinance, will be compelled to do their fair share of the sprinkling work, and the use of oil instead of water will not in any degree absolve them from obedience to the law. Nor is there any reason to believe that they will attempt to evade the ordinance. They will undoubtedly faithfully perform the work assigned to them under the ordinance. The vital thing now is to solve the dust problem, and solve it at once.

Strict watch must be kept, however, over the actual work of sprinkling. To be effective the sprinkling of the city's portion of a thoroughfare and the portion assigned to the railroads must be done at the same time. It must be simultaneous, or practically so. Little or no good will result if the railroads do their part of the work at one time, and the city does its share at another time, thus leaving a portion of the highway always unoiled. But this and other details will be attended to, and the substitution of oil for water in street sprinkling will undoubtedly abate the dust nuisance in large measure.

TWO "KEYNOTES."

Hon. Elihu Root, temporary chairman of the Republican National Convention, upon assuming the duties of that position, delivered a strong and masterly address, which has been very generally accepted as sounding the "keynote" of the Republican campaign. At the opening of the Democratic National Convention in St. Louis, yesterday, Hon. John Sharp Williams of Mississippi, the recognized Democratic leader in the lower house of Congress, was made temporary chairman of the convention, and upon assuming the duties of the position delivered an address which will doubtless be accepted as the "keynote" of the Democratic campaign.

These two "keynote" addresses, by able and representative men of the respective parties, were strikingly characteristic of the methods and modes of thought which distinguish the leadership and the membership of the opposing parties for which each of the speakers stood respectively as a representative. Mr. Root's address was buoyant, hopeful, confident, aggressive. It breathed the spirit of progress. It exulted in the achievements of the Republican party as a positive, constructive force in our national life and history. With equal confidence the speaker faced the past and the future. He looked upon the splendid achievements of the Republican party, in the course of its historic past, as an earnest of as great achievements in the future. He demonstrated the fitness of this strong, progressive party to administer the nation's affairs, to meet difficulties as they arise, and to solve problems as they are presented.

The address of Mr. Williams, on the other hand, was devoted almost entirely to attacking the policies of the Republican party and the speech of Mr. Root. From first to last it consisted almost wholly of denunciation and fault-finding. Its views were narrow, its tone distinctly pessimistic. It revealed plainly the fact that the Democracy seeks to tear down, with no definite plan or promise of building up; to destroy, without restoring. Mr. Williams showed conclusively, what has been often asserted, that the Democratic party is "a party of negations," and that if it could work its will it would destroy much of the good which the Republican party has accomplished, without replacing that which it would destroy with anything better, or as good.

In these characteristics of the opposing parties lies the secret, in large measure, of Republican success and of Democratic failure. The American people are not anxious to place the control of public affairs in the hands of a political organization that does little but find fault with the achievements of others; a party that is without definite, intelligent, demonstrable and defendable policies of government. The people prefer to intrust the management of their affairs to a party which has demonstrated its capacity for government, which has well-defined plans, policies and principles, which is willing to put its policies to the test of practice, and which is always prepared to keep step to the inspiring music of progress.

The Democratic party will never again get into power while it bases its expectations of success almost solely upon denunciation of Republican methods and policies. The sooner its leaders recognize this truth, and act upon it, the better it will be for them and for their party.

Prof. Mason of the Smithsonian Institution declares that "the blondes are a disappearing human type." Not while the peroxide supply holds out, professor.

Although it was a comparatively sane and sensible Fourth, the St. Louis convention can hardly be expected to follow the example.

LOOKS LIKE PARKER.

To make predictions as to what a Democratic National Convention will do is somewhat hazardous. A Democratic convention, as a rule, is a decidedly uncertain quantity, and the one now in session at St. Louis is no exception to the rule. Making due allowances for all vicissitudes, mutations, uncertainties, combinations, log-rollings, dark-hued equines, and other things of the sort, the indications as to the action of the St. Louis convention point strongly to the nomination of Judge Alton B. Parker as the Democratic candidate for President. In fact, it looks very much as if he will be nominated on the first ballot.

The opposition to Judge Parker comes mostly from the Bryan and Hearst factions. As Bryan's influence in the convention is tested it is found to be much weaker than it was supposed to be. Outside of the Nebraska delegation he has few supporters who will stay with him, and if he were a candidate for the nomination the number of votes which he would receive would be pitifully small. But Bryan is too shrewd to put himself before the convention as a candidate, for no one is better aware than he that in that role he would be "a dead duck," and that his deadness would be made conspicuously apparent to the entire nation. His position in the convention is that of a marplot—a disturber. He evidently intends to make all the trouble he can possibly make, both as regards the adoption of the platform and the naming of the candidates. Hearst has practically no support in the convention that is sincere. The delegations which are pledged to him are ready and anxious to break away, and they will do so at the earliest opportunity. And the Cleveland demonstration, although pyrotechnical, does not appear to have the solid and very essential backing of votes.

Thus it appears that the opposition to Judge Parker is of a very unstable character. It has little cohesive power—not even the cohesive power of the hope of public plunder. It lacks unity, and its controlling purpose is negative rather than positive. If the opposition to Judge Parker should succeed in defeating him, it would have nothing definite to offer in place of his candidacy. It could bring forward no strong candidate to take his place. It would be unable, in all probability, to unite on any candidate, for even now it is a house divided against itself.

Both sides to this controversy affect to be very confident of winning. The anti-Parkerites make loud and persistent claims to the effect that they have secured pledges from more than one-third of the delegations to oppose the nomination of Judge Parker to the last. If this were true—if such pledges were made and kept—his nomination would be impossible, since the nomination can be made only by a two-thirds vote. But the claim is probably without substantial foundation. It is clearly evident that Mr. Bryan and his anti-Parker following are putting up a game of bluff, and it seems altogether probable that the bluff will be called early in the game.

The supporters of Judge Parker claim, with every appearance of truth, that they will have upward of 500 votes on the first or second ballot. This will be over half of the total number of votes in the convention. A candidate so far in the lead, and with the opposition so badly organized, will be pretty sure to gain accessions rapidly, for there is always a well-defined tendency to get into the band-wagon as quickly as possible after it has been made manifest that the band-wagon is moving in the majority procession. At the rate at which doubtful delegates have been heading for the Parker band-wagon during the past few days, there would seem to be little doubt that enough will get in to insure to the New-Yorker considerably more than the necessary two-thirds vote in the convention. Some new combination may change this outlook at any time, of course; for accomplished results are about the only certain things in the game of politics.

Bryan is on the Committee on Resolutions, and he is expected to make a great fight for recognition of the Kansas City platform of 1900, and for other radical declarations which sane and sensible Democrats will oppose. It is the general belief that Bryan will be turned down on these propositions, and that the platform will be unusually safe and conservative for a Democratic platform. The conservative elements of the Democracy appear to be at the helm, and quite able to do the steering.

The spirit of the Chicago convention pervaded the great gathering of a thousand or more Republicans assembled in Hazard's Pavilion last night to celebrate the semi-centennial of the Republican party. The speeches, and the whole atmosphere of the meeting, proclaimed that Southern California Republicans are thoroughly in accord with the policy, the candidates and the principles of the national organization, and prepared to do their full share in making next fall's Republican victory one of the most decisive in the history of the party.

Winston Churchill, author of "The Crisis," having reached the last stage of literary fame by being sent to Chicago to report the convention for a New York paper, at once wired that "the nomination of President Roosevelt seems to be a foregone conclusion." Obviously, Mr. Churchill is a close observer; likewise he is cautious in the matter of absolutely committing himself. In time he may be given the Newport society assignment.

The wife of a Chicago millionaire has had distilled from a species of water lily a perfume which is said to be valued at $125 a drop. Paradoxical as it may seem, the more drops this particular perfume market takes, the more the good money will pour into it.

The Council awarded the outfall sewer contract by resolution, without the formality of a preliminary ordinance. But perhaps the esteemed Council has not distinctly heard the vociferous, almost boisterous, shouting of one Earl against this sort of procedure.

If they get together, stand together, and work together, and sentiment is as strong among Democrats of other States as it is with Democrats of Texas, the candidate nominated at St. Louis will stand some chance to be elected.—[Galveston News.

But there is no probability that the Democrats will get together, stand together, or work together. With these minor exceptions the News has hit upon a very plausible prophecy.

The Atlanta Constitution announces that "the Democratic rooster has already begun to clear his throat." Possibly; but within a very few months he can begin to prepare to lay his melodious throat upon the chopping-block, and be philosophical about it.

A Texas bee-raiser has received an order from a Philadelphia firm of chemists for 50,000 bee stings. Many a man can still remember the time when he could have filled that order from any one of several certain parts of his boyhood anatomy.

Those persons who seem disposed to ridicule that famous "Perdicaris alive or Raisouli dead" cablegram are reminded that the negotiations which resulted in the release of Perdicaris made rather active progress after that message had been sent.

It has been estimated that nearly $3,500,000 of American money "goes to Greece every year." This seems to make it impossible to escape the charge that Americans are almost riotously committed to the taste for fried foods.

That Indiana man who made elaborate preparations to marry Miss Amelia Gelzer and then "went straight up in the air" because the bride-to-be failed to put in an appearance, should remember that Gelzers are notoriously eruptive.

So far as is known, Kansas City organized the first Roosevelt and Fairbanks club in the country, and, remember, Kansas City is not in Kansas.—[Kansas City Times.

Alas, no! It's in Missourah. Nuff sed.

There are many reasons why Mr. Bryan should be jealous of Judge Parker, not the least among them being the fact that when the judge does speak there will probably be a general disposition to listen to him.

"Man Overboard From St. Louis" is a New York Sun headline. Although it refers to the steamer St. Louis, it will be equally applicable, by changing the second letter to an "e," to the city, very, very soon.

The presence of dear old Hoax Mith of Georgia, with his negro-question plank under his arm, helps a little to make the St. Louis convention resemble the "dear, dead days beyond recall."

"Gov. La Follette," says a Wisconsin paper, "is already as good as politically dead." However, the fall will probably continue to wriggle until the election sun goes down.

The Pops have nominated Tom Watson for President and Tom Tibbles for Vice-President. The windteasers appear to have been indulging in a lot of Tom-foolery.

A writer in the Pall Mall Gazette cries, "I wish I could get the peace of the mountains into me." It is not believed, however, that he referred to the Colorado Rockies.

Notwithstanding the fact that Unc' 'Lige Dowie has come out strong in favor of President Roosevelt it is still generally believed that the President will be elected.

Santos-Dumont has been accused of cutting his own balloon. Some men are obliged to adopt drastic measures to hold themselves down.

The person or persons who saw Susie Miller take the train should have reported the matter to the police at once.

Now that Tom Watson has the Populist nomination, what in the name of Mike does he intend to do with it?

There are many things which indicate that the election will be almost as unanimous as was the Chicago convention.

There is something almost tragic in the fact that Wall Street has not been accused of writing either platform.

However, the delegates can see the World's Fair and thus feel that they did not make the trip in vain.

The rumor that Bryan is preparing to support Cleveland sounds as if it came with a Tokio date line.

The discovery that Mr. Fairbanks was born in Ohio will, after all, elicit very little surprise.

When Aguinaldo visits America even Boston can perhaps be induced to warm up a bit.

AT THE BANQUET LAST NIGHT.

It was a perfect love feast.

"MR. DOOLEY" REVIVED.

His Delightful Sketches Will Again Appear in The Times—Story of His Characters.

"Mr. Dooley," the philosopher and wit of Archey Road, whose delightful humor made the whole country laugh a few years ago, has been revived and will begin a new series of sketches in the Los Angeles Times next Sunday. They will be printed every Sunday throughout the year, and will treat of current matters of national interest.

Finley Peter Dunne, author of the "Dooley" letters, gives the following interesting story of his main characters:

Archey Road stretches back for many miles from the heart of an ugly city to the cabbage gardens that gave the maker of the seal his opportunity to call the city "urbs in horto." Somewhere between the two—that is to say, forninst the gas house and beyant Healy's slough and not far from the Polis station—lives Martin Dooley, doctor of philosophy.

There was a time when Archey Road was purely Irish. But the Huns, turned back from the Adriatic and the stock yards and overruning Archey Road, have nearly exhausted the original population—not driven them out as they drove out less vigorous races, with thick clubs and short spears, but edged them out with the more biting weapons of modern civilization—overworked and underbeaten them into the more languid surroundings remote from the tanks of the gas house and the blast furnaces of the rolling-mill.

But Mr. Dooley remains, and enough remain with him to save the Archey Road. In this community you can hear all the various accents of Ireland, from the awkward brogue of the "far-downer" to the mild and alay Elizabethan English of the southern Irishman, and all the exquisite variations to be heard between Armagh and Bantry Bay, with the difference that would naturally arise from substituting cinders and sulphuretted hydrogen for soft, misty air and peat smoke. Here also you can see the wakes and christenings, the marriages and funerals, and the other fetes of the ol' country somewhat modified and darkened by American usage. The banshee has been heard many times in Archey Road. On the eve of all Saints' Day it is well known that here alone the pookies play thricks in cabbbage gardens. In 1893 it was reported that Malachi Dempsey was called "by the other people," and disappeared west of the tracks and never came back.

A simple people! "Simple, says ye!" remarked Mr. Dooley. "Simple like th' air or th' deep sea. Not complicated like a watch that stops whin th' shoot iv clothes ye got it with wears out. Whin Father Butler wr-rote a book he niver finished, he said simplicity was not wearin' all ye had on ye'er shirt front, like a tin-horn gambler with his di'mon' stud. An' 'tis so."

The barbarians around them are moderately but firmly governed, encouraged to passionate votings for the luring race, but restrained from the immoral pursuit of office.

The most generous, thoughtful, honest and chaste people in the world are these friends of Mr. Dooley—knowing and innocent, moral, but giving no heed at all to patented political moralities.

Among them lives and prospers the traveler, archeological, historian, social observer, saloon-keeper, economist and philosopher, who has not been out of the ward for twenty-five years "but twict." He reads the newspapers with solemn care, heartily hates them, and accepts all they print for the sake of drowning Hennessy's rising protests against his logic. From the cool heights of life in the Archey Road, uninterrupted by the jarring noises of crickets and cows, he observes the passing show, and meditates thereon. His impressions are transferred to the desensitized plate of Mr. Hennessy's mind, where they can do no harm.

"There's no betther place to see what's goin' on thin the Ar-rchey Road," says Mr. Dooley. "Whin th' illicthric cars is runnin' down th' street an' th' blast goin' sthrong at th' mills, th' noise is that gr-reat ye can't think."

He is opulent in good advice, as becomes a man of his station; for he has mastered most of the obstacles in a business career, and by leading a prudent and temperate life has established himself so well that he owns his own house and furniture, and is only slightly behind on his license. It would be indelicate to give statistics as to his age. Mr. Hennessy says he was a "grown man whin th' pikes was out in forty-eight, an' I was hedge-high, an' I'm near fifty-five." Mr. Dooley says Mr. Hennessy is eighty. He closes discussion on his own age with the remark, "I'm old enough to know bethter." He has served his country with distinction. His conduct of the important office of captain of his precinct (1873-75) was highly commended, and there was some talk of nominating him for Alderman. At the expiration of his term he was personally thanked by the Hon. M. McGee, at one time a member of the Central Committee. But the activity of public life was unsuited to a man of Mr. Dooley's tastes; and, while he continued to view the political situation always with interest and sometimes with alarm, he has resolutely declined to leave the [illegible] the forum. His early experience[illegible] him wisdom in discussing [illegible] fairs. "Politics," he says, "[illegible] bag. 'Tis a man's game: [illegible] childher, an' pro-hybitionists [illegible] to keep out iv it." Again he [illegible] "As Shakespeare says, 'Or [illegible] council, young men f'r th' [illegible]

LITTLE MOLLY'S DREAM.

"I dreamed," said little Molly,
With face alight
And voice awe-filled yet joyous,
"I dreamed last night

"That I went 'way off [illegible]
And there I found
Green grass and trees and [illegible]
All growing round.

"For all the signs, wherever
We had to pass,
Said: 'Please' (yes, really truly)
'Keep on the grass'!

"And in the beds of flowers
Along the walks,
Among the pinks or pansies
Or lily stalks.

"Were signs: 'Pick all the flowers
You wish to,' child;
And I dreamed that the policeman
Looked down and smiled!"
—[Emilie Poulsson in June Nicholas.

JUNE CIRCULATION OF THE TIMES.

The following is the sworn statement of the circulation of The Times for June, 1904:

STATE OF CALIFORNIA, COUNTY OF LOS ANGELES, ss.:

Harry Chandler, Assistant General Manager of the Los Angeles Times, does solemnly swear that the actual number of copies of said paper printed and sold for each day of June, 1904, as shown by the office records, was as follows:

JUNE, 1904.

1	34,800	16	[illegible]
2	34,200	17	[illegible]
3	34,050	18	[illegible]
4	34,140	19	[illegible]
5	51,360	20	[illegible]
6	34,080	21	[illegible]
7	34,440	22	[illegible]
8	33,450	23	[illegible]
9	33,500	24	[illegible]
10	33,470	25	[illegible]
11	33,980	26	[illegible]
12	50,500	27	[illegible]
13	33,700	28	[illegible]
14	33,800	29	[illegible]
15	33,700	30	[illegible]
Total			[illegible]

HARRY CHANDLER.

Subscribed and sworn to before me this [illegible] day of July, 1904.

[Seal] T. L. [illegible]
Notary Public in and for the County of Los Angeles, State of California.

The average circulation for every day of June, 1904, was [illegible]
The average circulation for every day of June, 1903, was [illegible]

Showing an average daily gain for June, 1904, of [illegible]

HOW THE "KNOCKING" WORKS.

The Times published during the month of June 2739 columns of advertising matter, which was [illegible] umns more than in the same month in 1903. The Times printed 14,[illegible] more advertising during the month than the two other morning newspapers combined; or, calculated on a percentage basis, 133 per cent. more than one, 200 per cent. more than the other and 23 1-3 per cent. more than both put together.

[Note: The above figures do not include "Official city advertising" which was printed during June.]

Beauty Adorned
Is Beauty Increased

Jewelry in its rich and dainty forms is the certain way to accomplish this desired end.

For that reason we speak of our

BROOCHES LOCKETS CHAINS PINS RINGS

and we respectfully ask you to examine them—we have many things that would interest and please you. The pleasure will be ours to show them to you.

Montgomery Bros.
JEWELERS
Spring St., near 3rd St.

AT THE SIGN OF THE BIG CLOCK

Shop Closes Saturdays at 1 o'clock During July and August.

Women's White Low Shoes

White canvas, white linen, white buckskin — oxfords and Elizabeth ties. Fashion's latest fad in summer footwear for women. Three to seven dollars.

WETHERBY-KAYSER SHOE CO.
215 So. Broadway.

SKILLED WATCH REPAIRING

Our watchmakers are skilled mechanics who can repair any watch that is worth repairing. We promise you the most careful factory repairing you ever had. If you have a fine watch that you are particular about bringing to us and we will see that it is put in proper order.

J. G. Donavan & Co.
Jewelers & Silversmiths
245 S. SPRING

Every One

That our specialty of glasses are so distinctly better than they cost no more. C. C. Logan, M. D., each case personally.

ted by any other oculists or opticians

L. A. OPTICAL CO., 452 South [illegible]

JOHN HEART'S COURT RECORD.

Slayer of Kearns Accused of Numerous Crimes.

Has Been Arraigned Ere This for Assault.

Question Raised About His Latest Marriage.

John W. Heart, the slayer of Thomas Kearns in this city, is no stranger in the criminal courts of this county. About ten years ago he lived in the vicinity of The Palms. While residing there he committed an assault on George I. Bullock, a carpenter. This occurred in the postoffice at The Palms. Bullock receiving seventeen wounds inflicted by a pocket knife in the hands of Heart before bystanders could separate them. Bullock, though badly wounded about the ribs and stomach, recovered. Heart was arrested for assault to commit murder, and after a long trial the jury hung and Heart was discharged on motion of the District Attorney. This was [illegible] 1893.

On April 23, 1894, he was arraigned in the justice's court at Santa Monica for assaulting Mrs. G. I. Bullock, wife of the carpenter who had suffered from Heart's anger the year before. This time he won his freedom through the insufficiency of the complaint.

On May 9, 1896, Heart was defendant in the justice's court at Santa Monica for threatening to kill F. M. Tibbett of The Palms, and again a defect in the complaint saved him.

Again, on March 16, 1896, he was arraigned in Santa Monica, this time for battery, the complaining witness being Otis E. Hotchkiss. The charge was dismissed, owing to a defect in the complaint. Hotchkiss is at present a resident of the seaside city, and when seen yesterday stated that Heart had been residing there for a short time, until a few weeks ago, when he came to Los Angeles. Prior to coming to this county early in the present year, Heart made his home at Garden Grove, near Anaheim. There his wife died late in January, 1904. This wife was the grandmother of young Hotchkiss upon whom the battery was committed eleven years ago. Hotchkiss says it is news to him if Heart has taken a wife recently. Hotchkiss adds Heart had no wife when he left Santa Monica a few weeks ago. He also refers to a shooting scrape at Garden Grove in which his step-grandfather was the principal.

TROUBLE AHEAD, ALSO BEHIND.

WOMAN AND HER CHUG-CHUG ARE POCKETED.

Obstructive Man Beside Fair Chauffeur Tries to Escape, but Iron Grip Holds Him—Driver of Battered Van Doesn't Worry About Such Little Things.

"Now look out for trouble," said a well-known automobile enthusiast on South Spring street yesterday afternoon as he glanced up the street and saw a small "bubble" approaching.

The machine was driven by a woman wearing a large tailor-made gown, partially overflowing with embonpoint. Perched jauntily on the side of her head was an automobile cap, while her blonde locks were fluttering wildly in the breeze.

Grim determination was indelibly stamped upon her features as she tightly clasped the little steering rod, and clucked to the little wagon to go ahead. Beside the woman sat a diminutive, weazen-faced man who looked like he wished he was anywhere else in the world but in that wheezing chug-chug.

As the woman neared the intersection of Third and Spring streets a large moving van driven by a husky Irishman loomed up in front of her, while a heavy touring car was chugging in the rear and evidently trying to pass on her port side. A mean trolley car was also coming up from behind and a muss of vehicles, trolleys and other impediments obscured the horizon in all other directions.

Suddenly the look of determination gave place to one of despair as the woman saw that she and her mesmerizing companion were being pocketed. Then frantically she pulled the lever wide open and the machine jammed the big furniture van. Up in the air went the woman's hands, but not until the thing had been reversed. Seeing that a rear collision was also impending, the fair chauffeur reversed again and dived into the furniture van second time, striking the wagon partly amidships.

"Aw, gwan," yelled the driver of the van, lazily, as he looked back to see what was happening. "What yer tryin' to do, commit suicide?"

The little man in the buzz-wagon grew smaller and smaller as the crowd began to laugh, and the woman reversed again. Once more the feminine hands went up in the air as she nearly backed into a trolley car.

Finally, with a courage born of desperation, she drove ahead again and bobbed the van a third time. The man inside her looking like Tom Thumb now.

"Did yer hurt herself?" drawled the van driver as he felt the jolt of the crash.

The little man tried to escape, but all efforts were futile. Grasping him with one hand the yellow-haired chauffeur drove and reversed the machine with the other. Finally she found an opening through which she shoved her machine.

PERSONAL.

Dr. Walker Schmitz of Paris is a guest at the Van Nuys.

Roger R. Friend, an insurance man of San Francisco, is staying at the Van Nuys.

G. Hubbard and E. H. Spoor, druggists of Redlands, registered at the Van Nuys yesterday.

William Sproule of the Southern Pacific is down from San Francisco, staying at the Van Nuys.

Late A. Smith, editor of The Vindicator, a daily newspaper of Youngstown, O., is visiting friends in Los Angeles.

R. Cates, traffic manager in Mexico for the Ward line of steamers, has headquarters in Mexico City, has been spending a few days at the Hollenbeck, accompanied by his wife.

JOHN HEART'S COURT RECORD.

Slayer of Kearns Accused of Numerous Crimes.

Has Been Arraigned Ere This for Assault.

Question Raised About His Latest Marriage.

John W. Heart, the slayer of Thomas Kearns in this city, is no stranger in the criminal courts of this county. About ten years ago he lived in the vicinity of The Palms. While residing there he committed an assault on George I. Bullock, a carpenter. This occurred in the postoffice at The Palms. Bullock receiving seventeen wounds inflicted by a pocket knife in the hands of Heart before bystanders could separate them. Bullock, though badly wounded about the ribs and stomach, survived. Heart was arrested for assault to commit murder, and after a long trial the jury hung and Heart was discharged on motion of the District Attorney. This was in 1893.

On April 23, 1894, he was arraigned in the justice's court at Santa Monica for assaulting Mrs. G. I. Bullock, wife of the carpenter who had suffered from Heart's anger the year before. This time he won his freedom through the insufficiency of the complaint.

On May 9, 1895, Heart was defendant in the justice's court at Santa Monica for threatening to kill F. M. Wright of The Palms, and again a defect in the complaint saved him.

Again, on March 10, 1898, he was arraigned in Santa Monica, this time for battery, the complaining witness being Otis H. Hotchkiss. The charge was dismissed, owing to a defect in the complaint. Hotchkiss is at present a resident of the seaside city, and when seen yesterday stated that Heart had been residing there for a short time, until a few weeks ago, when he came to Los Angeles. Prior to coming to this county early in the present year, Heart made his home at Garden Grove, near Anaheim. There his wife died late in January, 1904. This wife was the stepmother of young Hotchkiss upon whom the battery was committed three years ago. Hotchkiss says it is news to him if Heart has taken a wife recently. Hotchkiss adds Heart had no wife when he left Santa Monica a few weeks ago. He also refers to a dueling scrape at Garden Grove in which his step-grandfather was the principal.

TROUBLE AHEAD, ALSO BEHIND.

WOMAN AND HER CHUG-CHUG ARE POCKETED.

Man Beside Fair Chauffeur Tries to Escape, but Iron Grip Holds Him—Driver of Mixed Van Doesn't Worry About Such Little Things.

"Now look out for trouble," said a well-known automobile enthusiast on South Spring street yesterday afternoon as he glanced up the street and saw a small "bubble" approaching.

The machine was driven by a woman wearing a large tailor-made gown, partially overflowing with embonpoint. Perched jauntily on the side of her head was an automobile cap, while her blonde locks were fluttering wildly in the breeze.

Grim determination was indelibly stamped upon her features as she tightly clasped the little steering rod, and clucked to the little wagon to go ahead. Beside the woman sat a diminutive, weasen-faced man who looked like he wished he was anywhere else in the world but in that wheezing chug-chug.

As the woman neared the intersection of Third and Spring streets a large moving van driven by a husky Irishman loomed up in front of her, while a heavy touring car was chugging in the rear and evidently trying to pass on her port side. A mean trolley car was also coming up from behind and a mass of vehicles, trolleys and other impediments obscured the horizon in all other directions.

Suddenly the look of determination gave place to one of despair as the woman saw that she and her meek-appearing companion were being pocketed. Then frantically she pulled the lever wide open and the machine resumed the big furniture van. Up in the air went the woman's hands, but not until the thing had been reversed. Seeing that a rear collision was also impending, the fair chauffeur reversed again and dived into the furniture van a second time, striking the wagon partly amidships.

"Aw, gwan," yelled the driver of the van, lazily, as he looked back to see what was happening. "What yer tryin' to do, commit suicide?"

The little man in the buzz-wagon grew smaller and smaller as the crowd began to laugh, and the woman reversed again. Once more the feminine driver went up in the air as she nearly landed into a trolley car.

Finally, with the courage born of desperation, she dove ahead again and reversed the van a third time. The man inside her looked like Tom Thumb now.

"Did yer hurt yerself?" drawled the van driver as he felt the jolt of the crash.

The little man tried to escape, but his efforts were futile. Grasping him with one hand the yellow-haired chauffeur drove and steered the machine with the other. Finally she found an opening through which she shoved her machine.

PERSONAL.

Dr. Walker Schutz of Paris is a guest at the Van Nuys.

Roger B. Friend, an insurance man of San Francisco, is staying at the Van Nuys.

A. G. Hubbard and E. H. Spoor, residents of Redlands, registered at the Van Nuys yesterday.

William Sproule of the Southern Pacific, Sproule of San Francisco, is at the Van Nuys.

H. Smith, editor of The Vindicator, daily newspaper of Youngstown, O., is visiting in Los Angeles.

Gates, traffic manager in Mexico City, has headquarters in the Ward line of steamers, is spending a few days at the Holbrook, accompanied by his wife.

HF THE MARK OF GOOD CLOTHES KNOW US FOR BEST VALUES

You Must Buy That Top Coat at This Price

If you travel, visit, go to the mountains, the beaches, or any place out of doors these cool evenings, you cannot afford to miss getting one of these handsome, stylish, covert cloth top coats, at this little price. They are all this year's summer styles, silk or serge lined. The price is reduced one-fourth for this sale.

$10 Top Coats now $7.50
$12 Top Coats now $9.00
$15 Top Coats now $11.25
$20 Top Coats now $15.00
$25 Top Coats now $18.75

White and Fancy Vests
At Special Prices.

250 white and fancy vests, single and double breasted, regular prices $1.50 to $6.00, will be sold without reserve; see the windows for styles.

One-Fourth off the Marked Price

Harris & Frank

LONDON CLOTHING CO. 117 TO 125 NORTH SPRING STREET

J. W. ROBINSON CO.
BOSTON DRY GOODS STORE
239 South Broadway, Opposite City Hall, Los Angeles.

For the past month we have been offering remarkable reductions in almost every department of our store. We have been doing this in order to thoroughly clean up our stock, and there still remain many other specials which we will offer that should prove tempting to you. We give a few of them below, and if you will take the time to glance over them we feel sure you will come to our store while these specials are on sale.

Leather Goods Reductions
You Can Save Much By Buying Now

Suit cases made of sole leather, steel frame, hand sewed and linen lined; full 24 and 26 inches. We mark name on every case free of charge. Regular $9.50 case. Special Price $6.50

Bags made of sea lion, fitted with card case and purse, with braided handles. They come in black, brown, tan and gray; regular price $8.00 each. Special Price $5.00

Peggy from Paris bags, in brown and tan; regular price $12.50 each. Special Price $7.50

A limited number of red and fancy bags, worth from $5.00 to $10 each. Special Price $3.00

Ribbon Reductions

Fine quality black ribbons, from 1 to 5 inches wide; they are our regular high grade standard quality; worth from 15c to 75c the yard. As a Clearance Sale inducement many are offered at one-half to one-fifth regular price. Sale Price 5c and 10c yard

Special quality satin taffeta ribbon, 5 inches wide, in all colors; worth 45c the yard. Sale Price 25c

A fine assortment of fancy ribbons; Dresdens, black and white, etc.; worth 50c to 75c the yard. Sale Price 25c

Ladies' Neckwear
Two Items at Half
South Aisle

50 dozen ladies' and boys' English crosts, for golf and outing wear; they sold regularly at 50c, 75c, $1.00 and $1.50 each. Sale Price 25c each

An assortment of Point Venice lace collars in all sizes and styles; in black, white, cream and ecru; sold regularly at $2.50 to $25.00. On Sale at 1-2 Price

6500 Yards Embroideries
15c the Yard

There are about 6500 yards in this lot. It is in sample lengths of from 2½ to 4¾ yards apiece and it will be sold in the strip only.

Fine Swiss, cambric and hainsook embroideries, from five to nine inches wide, and worth regularly 25c to 50c the yard.

2¼-yard strips 40c
4¼-yard strips 75c

Store Opens at 8:30 a.m. and Closes at 5:30 p.m. Saturdays we Close at 1:00 o'clock.

Coulter Dry Goods Co.

"Antherea" and "Samoan" Lining silks guaranteed—at 58c a yard, the country price. Black and all wanted colors.

Stylish Silks at Half

Not *all* of the items represented in this list reduced to half, but a plentiful sprinkling of them are. Most of them have sold heretofore at a quarter to a third more—for that can be duplicated in any other Los Angeles store today at the higher prices quoted here.

$1.25 to $1.50 Pongees 75c
27-inch Shantung Pongees, particularly desirable for shirt waist suits, as they are in brown, gobelin, gray, Reseda, Violet and pink. Regular value $1.25 and $1.50 a yd., now 75c.

$1.00 Black Peau de Soie 75c
21-inch Peau de Soies of excellent quality and in a rich lustrous black at 75c a yard on Thursday and Friday. Regularly $1.00.

$1.00 to $1.50 Poplins 75c
20 to 23-inch Irish Poplins and Moire Velours in solid colors—Reseda, Royal Blue, Old Blue, Cerise, Cardinal, Pink and two shades of Green—at 75c a yard. Regular value $1.00 to $1.50.

20 to 30 per cent. Savings on Blankets

By planning a long way ahead, and arranging to take the surplus stock of two of America's best mills during their dull season, we manage to get great quantities of wool blankets at 20 to 30 per cent. under regular market value.

That saving is yours, if you buy during this July sale.

If you wait till chilly nights *force* you to buy, these under-bought lots will be gone and regular rates will again be in force.

Five-pound wool blankets in eleven-quarter size—white, with colored borders and silk-taped edges—good big value at the regular price, $3.50 a pair—now $2.85

Full eleven-quarter blankets with blue, red or pink borders, silk taped; commercially all wool; really 80 per cent. wool—actually worth $6. In this sale at $4.35

Eleven-quarter blankets of white wool, with red, blue or pink borders, silk-taped—weight 5 pounds; actual value $4.75, July sale price $3.4

5-pound white wool blankets in full eleven-quarter size with pretty pink, blue or red borders, silk-taped—generously good value at $3.00—buy-able now at $5.4

15 cent Batistes 10c
One of our windows shows a few of the many beautiful floral and scroll patterns in corded batistes that we're selling now at 10c a yd—exceptionally choice stuffs at the *regular* price; certainly a rare bargain at 10c

25 cent Sateens 18c
Mercerized sateens in any color and a wide variety of patterns—it's not an accumulation of "back numbers". The 25c quality at 18c.
The 25c grades—heavier and finer, of course—at 25c a yard.
There's a chance to save a third on stuffs you're sure to need soon, if not right now.

Prices at Half
The average family spends a surprising amount in a year's time for pins of various sorts. Here's a chance to save half that expense for the coming year:
5c toilet pins, two papers, 5c
5c safety pins, two papers, 5c
10c to 15c hat pins, dozen, 5c
15c to 20c cube pins, 10c
5c wire hair pins, 2 cabinets, 5c

Women's knit underwear of every wanted weight and texture.

Coulter Dry Goods Co. 317 to 325 So. Broadway

Couches THIS WEEK $4.95
EASTERN OUTFITTING CO. 544-6 S. SPRING.

THE ALASKA
Refrigerator insures a dry atmosphere and uniform temperature—two absolute necessities for preserving food.
CASS & SMURR STOVE CO.
314 South Spring Street.

Screen Doors 75c
Screens 50c 40 S. Main. Adams Mfg. Co. Home Ph. 1227 Main 1227

YESTERDAY'S HOTEL ARRIVALS.

ANGELUS—Mr. and Mrs. R. H. Woodbury, Chicago; Mr. and Mrs. P. H. Keller, R. Tobin, W. L. Growell, Mrs. M. G. Hoffmeister, Miss L. L. Marston, C. R. Baird, San Francisco; Max Friedlander, J. Steinhart, Chicago; F. O. Carpenter, New York; Mrs. M. A. Stewart, Mrs. C. S. Lawrence, J. S. Lawrence, J. H. Lawrence, Philadelphia; Miss Margaret Newmann, Miss Gladys Keeney, Santa Barbara; J. B. Sloan, Detroit; Mr. and Mrs. D. Ruma, Miss Ruma, Lake Charles, La.; Mrs. C. L. Eschmann, Louise Eschmann, San Francisco.

VAN NUYS—Roger B. Friend, Edward H. Kennedy, William Curlett, San Francisco; Fred W. Blearns, San Diego; L. H. Pellman and wife, Miss Pellman, Galveston, Tex.; D. W. Robinson, Louisville, Ky.; M. P. Witte, wife and child, Morristown, N. J.; Mrs. B. C. Guerin, Chicago; Mrs. Reginald Frost, Victorville; Mrs. Charles E. Levy, Miss Lucille Levy, R. W. McMurray, San Francisco; F. C. Farr, Imperial; H. J. Morantier, New York; William Sproule, Grant A. Morrill, San Francisco; W. W. Ingram, Denver; Otto Wallace, St. Louis; Mr. and Mrs. W. L. Piper, New York; Dr. Walker Schmitz, Paris; A. Dors and wife, San Francisco; Mr. and Mrs. Thomas R. Bard, Hueneme; Miss Lohse, San Francisco; D. T. Perkins, Hueneme; Milton H. Cook, San Francisco; Mrs. J. B. Hutcheson, Rosalie Hutcheson, Palmer Hutcheson, Houston, Tex.

HOLLENBECK—E. P. Jacobs, J. B. Kent, F. W. Handley and wife, Mrs. M. L. Stanley, F. Abramson, D. E. Smith and wife, L. Kaltsky, San Francisco; Louis Rich, J. A. Comochan, J. W. Hughs, F. C. Brown, New York; W. G. Wilde, N. Blackstock, Ventura; W. E. Emly, F. Meskins, York, Pa.; C. J. Lee, D. M. Griffith, Cincinnati; W. Einstein, L. D. Clark, Fresno; C. A. Wolff, G. W. Moore, Chicago; Mrs. M. H. James, C. Lloyd, Santa Barbara; I. L. Ryder and wife, Miss Stella Campell San Jose; Mrs. A. T. Foster, Tehachapi; C. R. Daggett, San Diego; J. E. Cates and wife, Mexico; Frank Mottison, Manvel; F. C. Jordan, Arizona; Louis King, Montana; S. L. Brown, Bakersfield; G. H. Claypool, Duluth; A. A. Smith, Clifton, Ariz.

NADEAU—George H. Connaught, M. S. Reinstein, D. Frankel, D. F. Riley, San Francisco; A. L. Foster, Russel M. Keith, James Mayburg and family, New York; John P. McGonigle, John P. McGonigle, Jr., James Ferris, Ventura; Charles W. Lund, William L. Foster, Prescott; Donald P. McCord, St. Louis; J. A. Riley, San Luis Obispo; J. A. Blair, Ladysmith; S. W. Fanthen, Sacramento; W. A. Sase, Hanford; E. E. McVeaghe, Apache Pass; N. E. Jacobs, Chicago; E. C. Humphrey, San Diego.

NATICK—C. A. Woolten and wife, Modesto; C. W. Evans, Santa Barbara; Jack Neale and wife, Josie E. Griffith, Georgetown, Ky.; R. W. Willis, Carlisle, Ind.; M. Huk and wife, Perry, Iowa; D. A. Garner, Ventura; E. Cazeia, San Diego; R. A. Doyle, Buckeye, Ariz.; J. A. Varty, Chicago; G. D. Ostrom, Fresno; Mrs. A. J. Ross, Bakersfield; W. B. Hamill and wife, San Diego; Hans Herlick, Phoenix; J. W. Harris, Morrisancy, Ariz.; Oscar L. Long and wife, Philadelphia; Anton Lischke and wife, Hoboken, N. J.; William Maass, Ashland, Or.; G. J. Denning, Chicago; Mrs. H. E. Houston, G. H. Barker and wife, San Diego; T. H. Hawes, Charles N. Tayler and wife, Tempe, Ariz.; H. E. Bergen and wife, Needles; L. D. Campbell, Winslow; A. F. Jell, Mackeville, Ore.

ROBLYN—Adam Walter, Lawton, I. T.; R. A. Doyle, Buckeye, Ariz.; W. C. Broaddus, Fresno; L. E. Ward, Bakersfield; M. J. Carroll, Globe, Ariz.; J. R. Cortesio, Randsburg; C. A. Petri and wife, Mr. and Mrs. S. M. Davis, Chicago; G. N. Pierce, Detroit; Miss Waters, Stanford University; W. J. Levy, Prescott, Ariz.; Master Russell Bartlett, Mrs. J. C. Brown, Silver City; B. B. Gilmer, Houston, Tex.; W. M. Rankin, Tarvia, Mo.; Guy Shoup, San Francisco; Miss Wood, Miss Mighe, Mrs. Kashow, San Francisco; J. B. Ruddy, San Francisco; George Mack, El Paso; J. Fred Wilson, Escondido; T. F. Izard, Santa Barbara.

CUTLERY DEPARTMENT
Special for 10 Days

Our regular $3.50 silver plated knife for $2.75 per doz. This is a special bargain and is only offered to reduce our large stock.

During the summer season we close our store at 1 o'clock on Saturdays.

H. F. VOLLMER & CO.
On Broadway Corner Third

—KODAKS—
PHOTO SUPPLIES ARTISTS' MATERIALS FRAMING.
DEVELOPING, PRINTING AND ENLARGING.
HOWLAND & CO., 223 S. Broadway.

Men's Handsome Low Shoes $4.00

The most carefully selected line of button oxfords, smartest summer style, patent calf with dull kid top, Cuban heel and four large dull finish buttons; newest and most fashionable last.

$5 The famous Nettleton Oxfords—the swellest shoes made.

C. M. Staub Shoe Co.
285 S. BROADWAY.

TEETH
Filled Extracted or Crowned Without Pain
Dr. M. E. SPINKS
Cor. 5th & Hill Sts.
Established in 1894.

Burns FOR GOOD SHOES CHEAP.
240 SOUTH SPRING STREET.

SEWING
At home is made easy with a New Home or Domestic. We have them—easy terms. Do not experiment with cheap makes.
R. B. Moorehead, Mgr.
Home 2321 Red 2661 New Home, Domestic 349 So. Spring St.

Frank B. Long PIANO
Unequaled in tone. 514 S. Hill St

H. JEVNE
Mayflower Beer.
We are distributors of this famous brand—"Missouri's Best Bottled Beer." Nothing could be purer than this wholesome, creamy product—a thoroughly aged, carefully bottled, healthful beer. People who appreciate good things will appreciate Mayflower. It is the beer of all others for the family dining table.
SMOKE JEVNE'S FINE CIGARS.
208-210 S. Spring St.—Wilcox Building.

DONNELL'S
Made in the cleanest factory in the world and made purer, more wholesome, than any other baking powder. Ask for Donnell's Pure Phosphate Baking Powder.
Pound Cans 30c All Good Grocers.
BAKING POWDER

FURNITURE
CARPETS AND RUGS

Matting, Art Squares, all kinds of Floor Coverings at way-down prices.

BIG BARGAIN IN ROXBURY CARPET.

We have a small lot of these fine goods, enough for three or four small rooms, worth $1.25; to close them out we offer them at $1.05, laid on your floor. A few very choice patterns in velvet, regular price $1.35; laid on your floor at $1.15. Big cut on all kinds of carpets.

R. W. Pierce Furniture Co.,
203-5-7 N. Spring St.

In Vegetables.
Get something new today. You'll find it here. New green Okra, new Sweet Potatoes, Sweet-Potato-Squash, etc.
LUDWIG & MATTHEWS. Mott Market. Phones 550.

THE TEXAS AND PACIFIC RAILWAY

REDUCED RATES EAST
—to—
ST. LOUIS and CHICAGO
for the WORLD'S FAIR
Through Standard and Tourist sleeping cars DAILY
—via—
TEXAS and PACIFIC RY.
and
IRON MOUNTAIN ROUTE
OFFICE 230 SOUTH SPRING
IRON MOUNTAIN ROUTE.
Los Angeles, Cal.

"DEPENDABLE FURNITURE AT A FAIR PRICE"

Old Hickory Porch Furniture

No other furniture is as satisfactory for out-of-door use as the rustic old hickory. It is not affected by the sun and weather and can stand the rough usage which it usually receives.

A New Shipment Just Unloaded

We just received a very satisfactory shipment, which is now ready for your inspection. You will do well to see this line and do your buying now while you have the complete assortment to choose from.

NILES PEASE FURNITURE CO.
439-441-443 S. Spring St. Los Angeles, Cal.

Hay
Our Prices are Always the Lowest—SCALE WEIGHT.
Los Angeles Hay Storage Co.
Both Phones 1596. 335 Central Ave.

PARIS KID GLOVE CO., 421 SOUTH BROADWAY
Double Finger Tip 2-Clasp Silk Gloves, All Sizes, 50c a Pair.

Panama Pearl Fisheries Co. Ltd.
CAPITAL STOCK $250,000.
Fully Paid, Non Assessable Shares $100.00. Dividends 2 per cent. monthly and increasing. Write or call for illustrated booklets and get information from W. G. Allen, Sec. and Treas. 121½ South Broadway.

Oriental Rugs | Paul Courian | 412 South Spring St.

EVENTS IN LOCAL SOCIETY.

In honor of Mrs. J. E. Cowles, the club woman, who has recently returned from the biennial, Mrs. P. G. Hubert of No. 2721 Portland street will entertain on Saturday with a luncheon. Mrs. Cowles was the president of the biennial held before this one, and, on account of so graciously presiding, this year she was made one of the Reception Committee. Mrs. Cowles has long been popular in the women's clubs, and her friends will be pleased to have a chance to welcome her again. After the luncheon when only a few of Mrs. Cowle's most intimate friends are to be present, Mrs. Hubert will have as her guest the Russian countess, Mme. De Blumenthal, who will show some of her rarest laces. Mme. De Blumenthal will also give an interesting little talk on the origin of the laces, and the methods which are employed in making these exquisite pieces.

—o—

Large Luncheon.

Mrs. J. B. True of Pasadena has issued invitations for a luncheon to be given Friday at her home. There are a number of Los Angeles women who are going, and also some Pasadena folk.

—o—

Informal Tea.

Mrs. C. C. Carpenter of No. 1153 West Twenty-seventh street was the hostess yesterday afternoon at an informal tea, when just a few of her intimate friends gathered to spend the afternoon. These little affairs promise to be popular during the summer, when there is little going on, and informality is the keynote of them. The Carpenter home was bright with a few roses in tall vases, and ferns here and there added a touch of cooling green to the whole. Mrs. Carpenter was assisted in pouring tea by her two daughters, Misses Clara and Susie.

—o—

Goes to Annapolis.

James N. Sutton, who several years ago lived in Los Angeles, where he was well known, recently passed the entrance examinations and has entered the United States Naval Academy at Annapolis, Md. Mr. Sutton is now 18 years old and received his education mostly in Los Angeles. He now lives in Portland, Or., but for the past year he attended a preparatory school conducted by Prof. R. L. Wernts at Annapolis. Mr. Sutton's many friends in this city will be glad to hear of his success, and his career will be followed with much interest.

—o—

For Mrs. McGuire.

Mr. and Mrs. F. S. Ward of No. 141 West Twenty-third street entertained last evening in honor of Mrs. B. S. McGuire, who has been visiting in the city for the past three weeks, and who has been much entertained in the course of her stay here. Mrs. McGuire expects to leave today for San Francisco and points in Washington and Oregon, returning to Washington, D. C., in the early part of September. Last evening's festivity was informal. Hunch was played by the older people, and panic by the younger, and prizes were awarded to the fortunate contestants. The house was decorated throughout. In the dining-room scarlet roses were effectively displayed. Tall vases were spread down the center of the table, and over the snowy whiteness of the cloth dewy ferns were scattered. Smilax was festooned above the festal board, and about the room the graceful tendrils were draped. In the hall a gracious touch of pink was added in the shape of a great bowl filled with delicately-tinted hydrangeas. Hydrangeas were also banked above the mantel, and arranged in low bowls about the parlors, while asparagus plumosus added a pleasing touch. After the cards were finished an impromptu musical programme was presented, Mrs. Elliott Blank giving a number of vocal solos, and Miss Lulu McLeod, who is Mrs. Ward's house guest, contributed several piano solos.

—o—

Attend Theater Friday.

A little party of young people who will attend the theater on Friday night to see Mrs. Leslie Carter in command of Miss Lelia Simonds, Miss Dimple Dyas, Mr. Mason and Fred Phelps, and Mr. and Mrs. John Posey. After the play a supper will be enjoyed at the Angelus grill.

—o—

Informal Evening.

Miss Rachel Fisher was the hostess on evening or two ago when she entertained a number of her schoolmates of the Sixteenth-street school. The hours were spent with games and music and the teacher, Miss Crowell, was given a music shower, after which supper was served. Those present were Louise A. Williams, principal, and Wilda Dillingham, Maynette Levy, Viola Laralde, Jean Ure, Adele Niederer, Lydia Mascott, Florence Lincoln, Nellie Taylor, Blanche Edmiston, Edythe Van Alstyne, Ruth Fisher, Will Scholl, Fred Barman, Ray Woodie, Arthur Webb, Willie Eastman, Fred Slater, Raymond Freeman and Prof. Emmons.

—o—

Left for Catalina.

Mrs. Fred Walton, accompanied by Miss Clara Walton, who has recently returned from Berkeley, where she has been taking a course, and Miss Lucile Walton left a few days ago for their pretty summer home at Catalina, where they intend to stay through August. Miss Margaret Burkhalter leaves today to be the guest of Miss Lucile Walton for a few days.

—o—

Informal Evening.

Tuesday evening Judge and Mrs. Ditn Wellborn had as their guests Mr. and Mrs. Charles Wellborn, Mr. and Mrs. Finkle, Mr. and Mrs. Roland Bishop and Mr. and Mrs. Burton Green. The evening was spent in playing cards.

—o—

Embroidery Club.

The Taks Embroidery Club held its last meeting at the residence of Mrs. M. CaBittle of No. 817 McGarry street a day or so ago. There were nineteen members present and the meeting was one of the most charming of the season. Games were played and handsome prizes awarded. The next meeting will be held on Wednesday afternoon at the residence of Mrs. Johnson of No. 547½ Crocker street.

—o—

For Mrs. Smith.

Mrs. J. J. Meyler of No. 908 South Burlington avenue entertained yesterday with a luncheon in honor of Mrs. Eugene Smith, who has been receiving much attention since her advent here. The table was decorated with a few choice blossoms and ferns scattered over the cloth.

—o—

Party.

Tuesday evening a party which attended the Burbank to see Mrs. Leslie Carter was composed of Mr. and Mrs. H. C. Bryant, Mr. and Mrs. Harry Booth and Prof. and Mrs. William James Chick. After the performance a supper was served at Levy's.

—o—

Picnic at Eagle Rock.

Mr. and Mrs. George Low of Glendale entertained a company of friends with an al fresco luncheon and picnic at Eagle Rock recently. Those who enjoyed the outing were Mr. and Mrs. W. I. Castanien, Mr. and Mrs. F. H. Grant, Mr. and Mrs. E. S Comstock, Mr. and Mrs. Elgin Forrester, Mr. and Mrs. E. J. Baldwin, Mrs. Mary Hawley, Mrs. Anderson, Mrs. Emma Mattison, Mrs. Smith, Misses Ethel Mattison, Daisy Anderson, Florence Porter, Edith Phillips, Katherine Phillips, Hazel Baldwin, Verna Castanien, Nancy Durant, Louise Geise, Harriett Collins, Pauline Grant and Messrs. George Mattison, J. Evan Baldwin, Harry Lowe, J. C. Lewis, A. J. Cheverton, Carolton C. James, E. E. Hazen, J. L. Jenkins, John Hawley and Herman Grant.

—o—

Married Yesterday.

Yesterday Miss Louise Braden was married to William Morrison, the ceremony taking place in Boston, Mass. Miss Braden was well known here several years ago and is a sister of Frederic Braden of this city. Miss Florence Hopper of this city went east to act as maid of honor. She wore a pretty pink frock, while the bride, who is a strikingly handsome girl, wore a beautiful lace robe over silk. The affair was a church wedding. After the ceremony the couple left for a brief trip. They will make their home in Boston.

—o—

Quiet Marriage.

On Sunday afternoon Miss Louise M. Bell and Robert L. Sawyer were married at the home of the officiating minister, Rev. Mr. Newell, on Bellevue avenue. The young couple will be at home after the 15th inst. at No. 916 West First street.

—o—

Dancing Party.

Miss Florence Collins Porter will entertain with a dancing party at her home in South Pasadena, on Thursday evening. There will be a number of Los Angeles guests at the affair.

—o—

Joined Touring Party.

Friends of Miss Hazel Miller will be interested in the news that she joined Prof. Foshay's touring party in New York and is now with the travelers in Europe. Miss Miller is a daughter of Mrs. Josephine L. Miller of this city, and was a promising pupil of the Dobinson School. Miss Miller intends upon her return to enter the Emerson College of Oratory in Boston, and to study further in literature, history and dramatic art.

—o—

Tea Postponed.

The tea that was announced to be given by Mrs. Mary Longstreet at the Country Club next Saturday evening has been indefinitely postponed on account of the illness of Mrs. Miner, the mother of Lieut. Randolph Miner, Mrs. Randolph Miner is the sister of Mrs. Longstreet, and has left with her husband for Washington, D. C., where the elder Mrs. Miner lies ill.

—o—

Notes and Personals.

Mr. and Mrs. Charles J. Ellis left yesterday for Catalina, where they will remain for about two weeks.

Charles M. Shannon, who has been for the past eight months in New York, and at his mines in Arizona, returned a few days ago.

Mrs. H. E. Murphy of Pomona spent the Fourth with her parents, Mr. and Mrs. John Robson of No. 1117 West First street.

The Misses Jo and Jane Maxwell leave today for Chicago for an extended trip.

Mr. and Mrs. Norman Bishop are the guests of Mr. and Mrs. E. T. Harden of Thompson street.

Miss Ethel M. Osborn, contralto in the choir of the Sacred Heart Church, leaves tonight for Youngstown, O., where she will be the guest for the summer of her uncle, Clate A. Smith of the Vindicator. Miss Osborn will return to Los Angeles the last week in September.

Mr. and Mrs. M. L. Van Fleet of Riverside are the guests of Mr. and Mrs. W. M. Holland of No. 751 Lake street.

Mrs. Nellie D. Gleason started east yesterday to meet her son, Joe D. Gleason, who is in New York. They will visit friends and relatives in several of the eastern States, and on their return trip will visit the World's Fair at St. Louis.

Dr. M. M. Cronemiller and Miss H. M. Frazee of Sacramento are visiting their brother and sister, W. F. Cronemiller and wife, of No. 926 South Alvarado street. Dr. Cronemiller will leave this evening in company with Mr. and Mrs. W. F. Cronemiller and daughter Flora on a visit to the World's Fair, Chicago and other eastern cities.

Miss Elizabeth Hitchens of San Francisco is a guest at the home of Mr. and Mrs. Albert H. Busch of No. 2645 Severance street.

POMONA.

SCUTELLISTA MULTIPLY.

POMONA, July 6.—From careful examinations made from time to time by several orchardists of this locality, it is learned that the colonies of scutellista placed in a number of orchards and on pepper trees in numerous parts of Pomona, a year ago by Deputy Inspector C. L. Northcraft, are increasing satisfactorily. Although fumigation of groves will have to be continued th's year, it is hoped that the little scale destroyer will be doing its share of the work before many months.

The Pomona Deciduous Fruit Growers' Association has commenced work drying apricots at the yards on White avenue.

About twenty Pomona Republicans attended the banquet given in celebration of the fiftieth anniversary of the party's organization at Hazard's Pavilion, Los Angeles, this evening.

S. N. Pelton celebrated his seventy-fifth birthday anniversary yesterday. Mr. Pelton has been in the harness and saddlery business for fifty-six years.

The Phillips estate has sunk a good well about a mile this side of the ranch house. A pumping plant will be installed, and the water used to irrigate walnut and deciduous trees.

J. H. Burtner, Salt Lake agent at Riverside, was here tonight to attend a meeting of the local lodge of Elks.

STOLE MANY WHEELS.

William Routhwaite, who was arrested in this city by Detectives Murphy and Hawley on a charge of the theft of a bicycle in Pomona, was held to answer yesterday, his bond being fixed by a Pomona magistrate at $1000. The accused has admitted the theft of several bicycles. He stole a wheel in Riverside, rode it to Colton and sold it. Then he stole a wheel in San Bernardino, rode it to Pomona and sold it. Desiring to come to Los Angeles he stole a Pomona man's bicycle and riding it to this city sold it to a second hand dealer. He says he will plead guilty when his case is called in the Superior Court.

SALOON SUPRESSION.

Rev. A. W. Adkinson, presiding elder of the Los Angeles district, M. E. Church, will address the Los Angeles W.C.T.U. on the subject, "Saloon Suppression in Los Angeles," at their regular meeting today at First M. E. Church, at 3 p.m.

SCHOLARSHIP CONTEST.

THINGS DOING ALL ALONG THE LINE.

THE SCORE.

1.	Lula Briant, 1543 West Twelfth street	20,339
2.	S. Halsey Thompson, Pasadena	18,052
3.	Harry Leftwich, Inglewood	17,613
4.	Elsie Bamesberger, 759 East Twenty-fifth street	17,313
5.	Louis Bristol, 1817 West Pico street	14,765
6.	Laura E. Seward, Claremont	12,051
7.	Frank Brooks, Santa Barbara	8,550
8.	Hazel Burke, 625 Court street	8,109
9.	Pauline Scholz, Sawtelle	7,707
10.	Leigh Smith, Long Beach	7,558
11.	Nat B. Browne, Ventura	7,319
12.	Leonora J. Campbell, 1026 Macy street	7,009
13.	Bel Skidmore, Downey	6,697
14.	Laura Tupman, Hynes	6,110
15.	Georgia A. Pitts, 1346 Westlake Ave	5,412
16.	Harry Poole, 635 South Hill street	5,216
17.	Ross Glasscock, Chatsworth	5,064
18.	Annie B. Lyon, Long Beach	3,948
19.	Frank B. Dunwell, 406 North Soto street	3,369
20.	Omar May Burns, Redlands	3,365
21.	Beva Johnson, Pomona	3,177
22.	Hubert L. O'Neil, 1544 West Thirty-sixth street	3,094
23.	Edgar Sutton, Cucamonga	3,080
24.	Harry Meyers, 1154 Central avenue	3,035
25.	Lyman C. Waite, Fernando	2,931
26.	Bertha Wilson, Santa Monica	2,810
27.	Harry Bunnell, 2005 Magnolia avenue	2,553
28.	Elizabeth Dehmlow, 2582 West Pico street	2,315
29.	W. A. Christy Walsh, 2324 Thompson street	2,023
30.	Stella Callender, 484½ California street	1,931
31.	Edna Miller, 1257 East Forty-seventh street	1,796
32.	Harry W. Shepherd, South Pasadena	1,713
33.	Charles McCarty, 150 North Alta street	1,521
34.	Mary Grace Houston, Moneta	1,375
35.	Laura Pier, 756 Ruth Avenue	1,243
36.	Charles Schutt, 415 East Thirtieth street	880
37.	Alice L. Soper, East Hollywood	564
38.	W. W. G. Hafford, Hotel Argyle	411
39.	Harry Watson, Westminster	370
40.	Hattie Pinkerton, 243 Winston street	317
41.	Susie Bantam, 1232 South Hill street	274
42.	R. Alva Odell, Santa Monica	225
43.	Leola Moore, Whittier	191
44.	Lester Hews, 1708 South Grand avenue	127
45.	Ethel E. Drew, Riverside	120
46.	Oro O. Brown, 1507 South Main street	106
47.	Lillie Weik, 711 Kohler St	96
48.	George H. Lee, 1153 South Hope street	90
49.	Ross Reel, 3611 San Pedro street	31
50.	Robin Tobias, 2303 West Pico street	30

THE score was not made up last night in time to permit of a review. It must speak for itself. A glance at it will show some interesting changes.

The picture presented today is that of Lyman C. Waite of Fernando. He

LYMAN C. WAITE.

is as bright and wideawake a lad as can be found anywhere between Los Angeles and the Tehachepi range. Lyman has marked musical ability, and a musical scholarship is what he is after. Give him a lift and he will appreciate it.

THE SCHOLARSHIPS.

The list of prizes comprises one or more scholarships in each of the following well-known institutions:

University of Southern California.
Throop Polytechnic Institute.
California Polytechnic School.
Dobinson School of Expression and Dramatic Art.
Occidental College.
St. Vincent's College.
Whittier College.
Los Angeles Military Academy.
Los Angeles School of Art and Design.
Los Angeles Conservatory of Music and Arts.
Los Angeles College of Fine Arts.
Los Angeles Business College.
Southern California Business College.
Woodbury Business College.
Brownsberger Home School, Bookkeeping, Shorthand and College Preparatory.
Williams Business College of Pomona.
Cumnock School of Expression.
Freese Conservatory of Music and School of Dramatic Art.
Y.M.C.A. Special Courses of Study.
Long Beach Business College.

HOW TO HELP.

The coupon printed below will count for one point in favor of any student whose name is written upon it. Make it a daily habit to clip the coupon from the paper and save it until called for by some youngster who wants to benefit by it, or forward to the Times office to be counted for the candidate of your choice.

If you desire to render your favorite candidate more substantial assistance than can be given by voting the coupons, you can do so by prepaying your subscription to The Times for one month or more, when scholarship credits will be given in accordance with the following schedule:

DAILY TIMES (INCLUDING SUNDAY.)

No. of Mos.	Price.	Scholarship Points on New Subs.	Points Allowed. Old Subs.
1	$ .75	10	5
2	1.50	120	40
3	2.25	200	100
4	3.00	270	135
5	3.75	350	175
6	4.50	440	220
7	5.25	510	255
8	6.00	620	310
9	6.75	710	355
10	7.50	800	400
11	8.25	900	450
12	9.00	1,000	500

SUNDAY TIMES.

One year	$2.50	250	125
Six months	1.25	100	50

SATURDAY TIMES (WEEKLY.)

One year	$1.50	120	60
Six months	.75	50	25

NOTICE—Contestants will please take notice that prepaid subscriptions, only, will count from now on in the contest. Payments made for the current month before the middle of the month will be considered as advance payments.

USE THIS BLANK IN REMITTING FOR SUBSCRIPTION.

_____ 1904

Times-Mirror Co.

I desire to aid _____ *to win a Scholarship by subscribing for the* TIMES *for the period of* _____ *months beginning* _____, 1904. *Please credit* $_____ *to my account and deliver the paper to the following address:*

Indicate here whether NEW or OLD subscription

No. of points due: _____

_____

_____

(Signed) _____

THE TIMES
Scholarship Contest, 1904.

DAILY COUPON.—Score one point for contestant named below:

NAME.....

ADDRESS.....

DIRECTIONS:—Write name of pupil favored for a scholarship on dotted line, and forward coupon to Scholarship Manager, Times Office, Los Angeles, Cal.

Public Advertising.

Notice—Civil Service Examinations.

LOS ANGELES, Cal., June 23, 1904.

In accordance with Section 1, Rule IV, Civil Service Rules and Regulations of the City of Los Angeles, notice is hereby given that a competitive examination will be held on Saturday, the ninth day of July, 1904, beginning at 9 a.m. o'clock at Turnverein Gymnasium, in the City of Los Angeles, Cal., for the purpose of examining applicants for admission to the eligible list in Classifications and Divisions as designated below:

Div. A, Class 7, License Deputy, Clerk's office.

Div. A, Class 13, Redemption Clerk, Clerk's office.

Div. C, Class 2, Captain, Fire Department.

Div. C, Class 3 (b,) Engineer, Fire Department.

Div. C, Class 3 (c,) Driver, Fire Department.

Div. C, Class 4, Hoseman, Fire Department.

Div. H, Class 17, Fire Inspector, Building Department.

Div. —, Class 22, Watchman and Animal Keeper, Park Department.

Said competitive examination will include tests of proficiency in reading, writing, spelling, arithmetic, knowledge of the duties of the several positions named, general and specific experience tending to fit the applicant for such position; physical health; muscular strength; quickness and alertness of faculties; personal habits; moral character and such qualifications as will fairly attest the capacity of persons examining to discharge the duties of positions which they seek. Applicants must appear in person at the office of the Civil Service Commission not less than eight days before the date fixed for the examination, and file, under oath, an application in form, prescribed by the Commission, blanks for which will be furnished on request.

By order of the Board of Civil Service Commissioners.

H. S. McKEE, Chairman.

W. A. SPALDING, Secretary.

6t 6-25 to 7-9 28

Notice to Contractors.

Notice is hereby given that sealed bids will be received by the City Clerk of the City of Los Angeles up to 11 o'clock a.m. of Monday, July 11th, 1904, for the construction of bird and animal cages in Eastlake Park, according to plans and specifications on file with the Park Commissioners, room 16, City Hall.

A certified check, payable to the order of H. J. Lelande, City Clerk, in the sum of $20.00, must accompany each proposal as a guarantee that the bidder will enter into a contract with the city in conformity with his bid.

Council reserves the right to reject any and all bids.

By order of the Council of the City of Los Angeles.

H. J. LELANDE, City Clerk.

7-5-11 7t

OFF FOR THE FRONT.

TOKIO, July 6, 5:11 a.m.—Field Marshal Oyama, commander-in-chief of the Japanese field forces, accompanied by Gens. Kodama and Fukushima and a numerous staff departed for the front today. There was a remarkable farewell demonstration. Early this morning crowds assembled at the headquarters of the General Staff and along the streets leading to the Shinbashi station. Many houses were decorated and flags and banners fluttered over the streets.

The three generals left the headquarters at 10 o'clock. They were cheered all along the route to the station, where they held a reception. Members of the cabinet, elder statesmen, representatives of the court, hundreds of military and naval officers, many civil officials and some foreign attaches had assembled here to bid them farewell. Sir Claude MacDonald, the British Minister, accompanied by Lady MacDonald, entered Gen. Oyama's private car. American Minister Griscom was not present, the United States being officially represented by Col. Woods and Secretaries Miller and Laughlin. Troops line the platform at the station and when the train started there were tremendous cheers, while the band played "Auld Lang Syne."

A short stop will be made at Yokohama before the distinguished officers embark at Shimonoseki for the seat of war.

JAPS DISLODGED.

ST. PETERSBURG, July 6.—The Peterbourgsky Listok this evening publishes a dispatch from Liao Yang announcing that an engagement has occurred at Ta Tehe Kiao, during which Russian cavalry under Gen. Samsonoff, supported by a battery of horse artillery, dislodged the Japanese forces from the heights in the face of a heavy gun and musketry fire. The Russians, it adds, pursued the Japanese and inflicted heavy loss upon them.

HAND TO HAND FIGHTING.

TOKIO, July 6, 11 a.m.—Supplemental dispatches indicate that the fight at Motien Lin pass on July 4 was a desperate hand to hand affair. A majority of the Japanese injured were wounded by bayonets. The Russians surrounded the outposts of the Japanese, who fought until relief came.

The Russians left fifty-three dead and forty wounded, on the field.

The Japanese lost nineteen killed and thirty-eight wounded. It is believed that the Russians sustained heavier losses during the pursuit than in the action.

KC Baking Powder IS SUCCESSFUL

Because it is made right. In its manufacture are used only the purest and best that money can buy. The ingredients are combined with scientific accuracy and skill, which insure a perfect baking powder.

25 Ounces for 25 Cents

A Skin of Beauty a Joy Forever.

DR. T. FELIX GOURAUD'S ORIENTAL CREAM OR MAGICAL BEAUTIFIER

Removes Tan, Pimples, Freckles, Moth Patches, Rash, Skin Diseases, and every blemish on beauty, and defies detection. It has stood the test of 56 years and is so harmless we taste it to be sure it is properly made. Accept no counterfeit of similar name. Dr. L. A. Sayre said to a lady of the haut-ton (a patient): "As you ladies will use them, I recommend Gouraud's Cream as the least harmful of all the Skin preparations." For sale by all Druggists and Fancy Goods Dealers in the U. S., Canada and Europe. FERD. T. HOPKINS, Prop., 37 Great Jones St., N. Y.

Public Advertising.

ORDINANCE NO. 9652.

[New Series]

An ordinance declaring the intention of the Mayor and Council of the City of Los Angeles to establish the grade of Imogen avenue, from Sunset Boulevard to Effie street.

The Mayor and Council of the City of Los Angeles do ordain as follows:

Section 1. That it is the intention of the Council of the City of Los Angeles to establish the grade of

IMOGEN AVENUE

from the south line of Childs Heights as recorded in Book 13, page 97, Miscellaneous Records of Los Angeles County, to Belvedere street, as follows:

At the intersection of the south line of Childs Heights with the east line of Imogen avenue the grade shall be 426.06.

At the intersection of the south line of Childs Heights with the west line of Imogen avenue the grade shall be 426.06.

At a point on the west side 200 feet north of the south line of Childs Heights the grade shall be 434.75 and 435.31 at a point on the east side opposite thereto.

At a point on the west side 220 feet north of the south line of Childs Heights the grade shall be 467.49 and 468.34 at a point on the east side opposite thereto.

At a point on the west side 240 feet north of the south line of Childs Heights the grade shall be 469.61 and 471.56 at a point on the east side opposite thereto.

At a point on the west side 260 feet north of the south line of Childs Heights the grade shall be 471.36 and 472.20 at a point on the east side opposite thereto.

At a point on the west side 280 feet north of the south line of Childs Heights the grade shall be 472.63 and 474.48 at a point on the east side opposite thereto.

At a point on the west side 300 feet north of the south line of Childs Heights the grade shall be 473.05 and 474.47 at a point on the east side opposite thereto.

At a point on the west side 320 feet north of the south line of Childs Heights the grade shall be 472.85 and 475.71 at a point on the east side opposite thereto.

At a point on the west side 340 feet north of the south line of Childs Heights the grade shall be 472.21 and 475.17 at a point on the east side opposite thereto.

At a point on the west side 360 feet north of the south line of Childs Heights the grade shall be 472.32 and 474.17 at a point on the east side opposite thereto.

At a point on the west side 380 feet north of the south line of Childs Heights the grade shall be 472.73 and 474.22 at a point on the east side opposite thereto.

At a point on the west side 400 feet north of the south line of Childs Heights the grade shall be 473.34 and 474.17 at a point on the east side opposite thereto.

At a point on the west side 420 feet north of the south line of Childs Heights the grade shall be 473.26 and 476.51 at a point on the east side opposite thereto.

At a point on the west side 440 feet north of the south line of Childs Heights the grade shall be 468.61 and 469.45 at a point on the east side opposite thereto.

At the intersection with Del Mar avenue the grade shall be 411.00 at the southeast corner, 412.00 at the northeast and southwest corners and 412.00 at the northwest corner.

At a point on the west side 240 feet north of the north line of Del Mar avenue the grade shall be 400.80 and 401.90 at a point on the east side opposite thereto.

At a point on the west side 260 feet north of the north line of Del Mar avenue the grade shall be 399.79 and 400.60 at a point on the east side opposite thereto.

At a point on the west side 280 feet north of the north line of Del Mar avenue the grade shall be 398.61 and 399.61 at a point on the east side opposite thereto.

At a point on the west side 300 feet north of the north line of Del Mar avenue the grade shall be 397.29 and 398.39 at a point on the east side opposite thereto.

At a point on the west side 320 feet north of the north line of Del Mar avenue the grade shall be 395.80 and 396.77 at a point on the east side opposite thereto.

At a point on the west side 340 feet north of the north line of Del Mar avenue the grade shall be 394.15 and 395.27 at a point on the east side opposite thereto.

At a point on the west side 360 feet north of the north line of Del Mar avenue the grade shall be 392.34 and 393.27 at a point on the east side opposite thereto.

At the intersection with Belvedere street the grade shall be 371.00 at the southeast corner and 372.00 at the southeast corner.

And at all points between said designated points a grade shall be established as nearly as is conform to a straight line drawn between said designated points.

Elevations are in feet and above a plane which is 251 feet below City datum plane.

Sec. 2. The City Clerk shall certify to the passage of this ordinance and shall cause the same to be published for ten days in the Los Angeles Daily Times, and thereupon and thereafter it shall take effect and be in force.

I hereby certify that the foregoing ordinance was adopted by the Council of the City of Los Angeles at its meeting of June 27, 1904.

H. J. LELANDE, City Clerk.

Approved this 28th day of June, 1904.

M. P. SNYDER, Mayor.

7-1-10 10t

Notice of Assessment for the Widening of Los Angeles Street from Fifth to Seventh Streets.

Notice is hereby given that the assessment for the widening of Los Angeles street from Fifth to Seventh streets, as provided in Ordinance No. 7382 (New Series) of the Mayor and Council of the City of Los Angeles, were entered in the docket of City Clerk in the office of the City Clerk of said city at 12 o'clock noon July 6, 1904; that the said assessments are now due and payable to the City Treasurer of said city and that if said assessments will become delinquent July 27, 1904.

The exterior boundaries of the district in said city within which assessments have been levied are described as follows, to wit:

Beginning at the most easterly corner of lot 9, block F of the Rivara & Vignola tract, as per map recorded in Book 6, page 183, of Miscellaneous Records of Los Angeles County; thence southwesterly in a direct line to the most southerly corner of said lot 9; thence southeasterly to the most southerly corner of lot 6, said block F; thence southwesterly parallel with the easterly line of Los Angeles street to a point in the northeasterly line of lot 24, of the Kerckhoff tract, as shown on map recorded in Book 1, page 122, Miscellaneous Records of Los Angeles County; thence southeasterly to the most easterly corner of said lot 24; thence southwesterly to the most easterly corner of lot 17, of Cox Bros.' subdivision of a portion of the Kerckhoff tract, as per map recorded in Book 4, page 194, Miscellaneous Records of Los Angeles County; thence southwesterly along the southeasterly lines of lots 17 to 25, inclusive, of said Cox Bros.' subdivision, to the most southerly corner of said lot 25; thence southwesterly along the southeasterly line of said lot 26, 27 and 28, of the said Kerckhoff tract, to the most southerly corner of said lot 28; thence southwesterly parallel with the easterly line of Los Angeles street to the northerly line of Seventh street; thence northwesterly along the northerly line of Seventh street to a point 142.65 feet northwesterly from the northwesterly corner of Seventh and Los Angeles streets; thence northeasterly in a direct line to the most northwesterly corner of lot 10, of the said Kerckhoff tract; thence northeasterly in a direct line to the most northerly corner of lot 12, of said Kerckhoff tract; thence northeasterly parallel with the easterly line of Los Angeles street to a point in the northerly line of Sixth street; thence northeasterly to the most westerly corner of lot 14, block D, of said Rivara & Vignola tract; thence northeasterly to the most westerly corner of lot 1, of said block D; thence southeasterly to the most northerly corner of lot 1; thence southeasterly to the most easterly corner of lot 3, of block D, of said tract, being the point of beginning, excepting therefrom any portion of any public street or alley which may be included in the above-described district.

HARRY J. LELANDE, City Clerk.

7-7-10 10t

Proposals for Bids for School Building.

Notice is hereby given that the Board of Education of Los Angeles City will receive bids for the construction and completion of a ten-room, two-story frame school building, on the Vernon-avenue school site, near Compton avenue, in Los Angeles City, to be constructed in accordance with the plans and specifications in the office of the Secretary of the Board, 413 Chamber of Commerce Bldg.

All materials to be furnished and excavations made by the contractor, and the building to be completed by November 1st, 1904. All bids must be accompanied by a certified check for ten per cent. of the amount of the cost of the building, and must be filed with the Secretary, at his office, on or before Monday, July 18th, 1904, at 12 o'clock noon, at which time the bids will be opened in public by the Secretary or the Building Committee.

The Board reserves the right to reject any and all bids. All bids must be sealed and addressed to N. S. Averill, Secretary of the Board of Education, 413 Chamber of Commerce Bldg.

Los Angeles, July 6th, 1904.

N. S. AVERILL, Secretary.

7-7 to 18inc 12t

Notice of the Filing of the Assessment for the Opening of Cinnabar Street.

Together with the diagram of the assessment district for said improvement.

Notice is hereby given that the Street Superintendent has filed with the Clerk of the Council of the City of Los Angeles the assessment for the opening of Cinnabar street from Second to Third streets, between Hope and Flower streets, as contemplated by Ordinance No. 6201 (New Series) together with the diagram of the assessment district. The date of the first publication of this notice is July 6, 1904, and all parties interested are hereby required to file in writing their objections, if any they have, to the confirmation of said assessment by the City Council, with the said Clerk of the Council, within thirty days after the said date of the first publication of this notice, to wit: on or before August 5, 1904.

Form of signing objections must give post-office address.

H. J. LELANDE, City Clerk and ex-Officio Clerk of Council.

7-6-15 15t

Public Advertising.

ORDINANCE NO. 9651.

[New Series]

An ordinance declaring the intention of the Mayor and Council of the City of Los Angeles to establish the grade of Imogen avenue, from Sunset Boulevard to Effie street.

The Mayor and Council of the City of Los Angeles do ordain as follows:

Section 1. That it is the intention of the Council of the City of Los Angeles to establish the grade of

IMOGEN AVENUE,

from Sunset Boulevard to Effie street, as follows:

At the intersection with Sunset Boulevard the grade shall be 278.62 at the northwest corner and 278.41 at the northeast corner, as now established on Sunset Boulevard.

At a point on the east side opposite the northwest corner of Sunset Boulevard the grade shall be 288.00.

At a point on the west side 200 feet north of the north line of Sunset Boulevard and at a point on the east side opposite thereto the grade shall be 414.00.

At a point on the west side 220 feet south of the south line of Effie street the grade shall be 445.52 and 445.94 at a point on the east side opposite thereto.

At a point on the west side 220 feet south of the south line of Effie street the grade shall be 446.46 and 447.34 at a point on the east side opposite thereto.

At a point on the west side 20 feet south of the south line of Childs Heights the grade shall be 446.63 and 448.44 at a point on the east side opposite thereto.

At the intersection with Effie street the grade shall be 446.06 at the southwest corner and 446.00 at the southeast corner.

And at all points between said designated points the grade shall be established so as to conform to a straight line drawn between said designated points.

Elevations are in feet and above a plane which is 251 feet below City datum plane.

Sec. 2. The City Clerk shall certify to the passage of this ordinance and shall cause the same to be published for ten days in the Los Angeles Daily Times, and thereupon and thereafter it shall take effect and be in force.

I hereby certify that the foregoing ordinance was adopted by the Council of the City of Los Angeles at its meeting of June 13, 1904.

H. J. LELANDE, City Clerk.

Approved this 20th day of June, 1904.

M. P. SNYDER, Mayor.

7-1-10 10t

Notice of Sale of Real Estate.

Notice is hereby given that pursuant to the provisions of Ordinance No. 8367 (New Series) of the City of Los Angeles, California, the City Clerk of said city will sell at public auction on Tuesday, the 12th day of July, 1904, at the hour of 10 o'clock a.m., at the Broadway entrance of the City Hall, in said city, all the right, title and interest of said City of Los Angeles in and to that certain lot, piece or parcel of land situate, lying and being in said City of Los Angeles, State of California, and more particularly described as follows, to wit:

Lot number fifty-two (52) of Rancho Rodeo de Las Aguas, subdivided by the City of Los Angeles, as per map thereof recorded in book 28, page 21, miscellaneous records of Los Angeles county, in the office of the County Recorder of said county, said to be hereinafter provided.

Said lot, piece or parcel of land shall be sold at public auction to the highest and best bidder for cash in gold coin of the United States. Provided, however, that said parcel of land above described shall not be sold for a sum less than $250, exclusive of costs and expenses of such sale, the provisions of said Ordinance No. 8367 (New Series,) and of this notice of said sale and execution of deed. The successful bidder at said sale shall deposit with the City Clerk of said City, immediately after the acceptance of his bid, the sum of money equal to the costs and expenses aforesaid for the payment of such costs and expenses, and shall pay the balance of said sale to the Treasurer of said City of Los Angeles, in gold coin of the United States of America the price bid by him, and thereupon a deed to the property so sold in the form in said ordinance prescribed, shall be delivered to such purchaser by said City Clerk. If such purchaser shall fail or neglect to make payment of such purchase price within the period of time prescribed, the amount of money deposited by him with said City Clerk to defray the costs and expenses aforesaid, as hereinbefore provided, shall be forfeited to said City of Los Angeles, and shall be used for the payment of such costs and expenses, and said purchaser shall thereafter have no further right to demand or receive a deed to the lot for which he has bid, as aforesaid.

Such deed is to be made subject to any and all liens, claims and incumbrances that may exist upon or against the said property.

Reference is hereby made to said Ordinance No. 8367 (New Series) for further particulars.

H. J. LELANDE, City Clerk of the City of Los Angeles.

7-5-11 10t

ORDINANCE NO. 9650.

[New Series]

An ordinance declaring the intention of the Mayor and Council of the City of Los Angeles to establish the grade of Thirty-seventh street, from Budlong avenue to Raymond avenue.

The Mayor and Council of the City of Los Angeles do ordain as follows:

Section 1. That it is the intention of the Council of the City of Los Angeles to establish the grade of

THIRTY-SEVENTH STREET,

from Budlong avenue to Raymond avenue, as follows:

At the intersection with Budlong avenue the grade shall be 182.42 at the northwest corner and 182.47 at the southwest corner, as now established on Budlong avenue.

At the intersection with Raymond avenue the grade shall be 154.49 at the northeast corner and 155.20 at a point on the south side opposite thereto, as now established.

And at all points between said designated points the grade shall be established so as to conform to a straight line drawn between said designated points.

Elevations are in feet and above a plane which is 251 feet below City datum plane.

Sec. 2. The City Clerk shall certify to the passage of this ordin

THE PUBLIC SERVICE—OFFICIAL DOINGS.

SUMMARY OF THE DAY.

New evidences of fraud in the recall petition are coming to light and the Council may decline to call an election until the validity of the petition has been established in the courts.

License collections during the month of June were greater than any other month since the new license ordinance went into effect.

City Bacteriologist Leonard is developing a few billion microbes taken from the mouth pieces of the City Hall telephones. The political microbe is said to head all the rest.

John Eglesion, the alleged bigamist, is to be restored to freedom. It has developed that he technically is no bigamist.

The Fruit Growers' League has sprung into existence, and its purposes are set out on a fighting basis.

Mrs. Fargher wants permanent alimony, but no divorce. She tried to tell her story to Judge York yesterday.

PUBLIC ADVERTISING—NEW TODAY.

(1.) Notice of assessment for the opening of Los Angeles street from Fifth to Seventh street. (2.) Notice inviting bids for the construction of a schoolhouse on Vernon avenue. These advertisements will be found on page 4, Part II.

AT THE CITY HALL.

COUNCIL MAY REFUSE TO ACT.

PROOFS OF FRAUD IN RECALL PETITION.

Councilmen Ask to be Shown Why They Should Call Election for Councilmen on Fraudulent Paper — Mutilated Petitions and Perjured Affidavits.

A surprising number of Missourians have within the last twenty-four hours developed in the City Council. Before the ordinance calling a special election in the Sixth Ward passes that body some more Missourians will have to show a number of things.

The action taken by the Council on Monday has been misconstrued in some quarters as an order for a special election. No such order was given.

City Attorney Mathews told the Council that the next step to be taken was to pass an ordinance calling for a special election. What the Council did was to instruct the City Attorney to draw up such an ordinance. There are a number of things that must be made clear before that ordinance is passed. Who are the men making affidavits to the lists of petitions included in what is now called the "recall" is a question that has not been answered to the satisfaction of the Council. Are they entitled to vote for a successor to the incumbent?

That a man has made affidavit to a statement clerk that he is qualified to vote at a special election does not appear to be proof that he is qualified to cast a ballot; especially if that statement has made false affidavit to other vital matters.

Then the original contents of many of the sheets of paper that have been fastened together and sworn to, for what purpose? Fourteen of the registration clerks bear on their face evidence of mutilation. A part of the original petition in each case been cut off and the remaining portion pasted on another sheet of paper. What did the original petition contain?

Then those names appear to be real and who are willing to swear that they signed a petition to call a meeting in the Sixth Ward to discuss the printing contract. Yet some names have in some unaccountable way become attached to petitions calling for the removal of the then Ward Councilman.

The petitions themselves bear on their face evidence that must convict the persons making affidavit to them of perjury. In eighteen petitions the affidavit that persons on the list were qualified electors of the Sixth Ward when he had taken no pains to ascertain whether they were so or not. As a matter of fact over three hundred of the signatures sworn to by the circulators were thrown out by the County clerks who compared them with the Great Register.

City Attorney McFarland yesterday afternoon asserted in the Council committee rooms that the Council would be making a mistake to call an election on so flimsy a pretext.

"This recall petition has never been passed," said Mr. McFarland. "No one knows whether it is what it is claimed to be. The Council would be acting wisely to refuse to have anything to do with it until it is mandamused by the court. Let the people who want the recall insted bring this suit. If the court passes on the petition and pronounces it genuine then the Council can call the election and there will be no question as to its validity."

Councilmen are hampered in getting information as to whether the petition is legally drawn for the reason that City Attorney Mathews hesitates to frame a charter provision that affects his own tenure of office. Were he in pronounce the recall unconstitutional, he would be open to censure for endeavoring to protect himself.

There are numerous decisions in the State Supreme Court to the effect that a mutilated petition can have no standing in law. The recall petition contains at least fifty mutilations, mutilations affecting over 600 signatures.

That this is shown the innate weakness of the recall provision itself.

Here is an illustration drawn yesterday by a prominent attorney, who, by the way, has not been retained to either attack or defend the recall:

The printing contract was let to the Times at a rate of 60 cents an inch. Suppose the petition circulated to defend the statement that the contract was let at 90 cents an inch, and that the absence of the separation had made the affidavits that the statements contained therein were true. Under the rules of procedure so far followed by the City Clerk, the City Attorney and the Council, the election would have to be called on that statement. It would be manifestly untrue.

Do you suppose that there is a court in Christendom that would hold such action legal?

Further, the statements in the recall petition are ethically just as false as that, and their falsity can be easily proved.

For instance, the recall says that the report aided in awarding a contract to The Times at a bid of about $1000 higher than that of any other bidder." As a matter of fact, The Times bid was 20 cents an inch higher than a flat bid and was a much lower bid per thousand circulation than any of the others.

Then the recall states that Davenport 'robbed the people' by his vote. In view of the fact that The Times bid was lower per thousand than any of the others, that statement sounds much like libel.

Then, as a crowning effort, the petition says that he 'violated his oath of office.' That oath of office requires that he shall do his duty as he sees it and to the best of his understanding, or words to that effect.

"The point I desire to make is this: The Council would certainly be foolish to call an election on the strength of such a document. If the recall provision of the charter requires that the Council must do so, then the recall is no; worth the paper it is written on.

"It would be just as sensible to adopt the suggestion of the Express, that the City Clerk should 'accept on the recall any name that appears on the Great Register, no matter from what ward the man might have moved to the Sixth Ward.'"

Norton and his coconspirators claim that the mutilation of the recall petition cannot be considered for the reason that the recall provision of the charter stipulates that "the signatures of the petition need not all be appended to one paper." Inasmuch as the State law holds that mutilated petitions have no standing in court, to apply this clause of the recall to the present petition would simply prove that the recall itself is unconstitutional.

Here is the provision of the recall, however, that practically every attorney who has examined Section 196c of the city charter claims invalidates the entire section: "ONE OF THE SIGNERS OF EACH PAPER SHALL MAKE OATH BEFORE AN OFFICER COMPETENT TO ADMINISTER OATHS, THAT THE STATEMENTS THEREIN MADE ARE TRUE." It does not say that the statements therein contained MUST BE TRUE, but that some one must swear that they are true. That is the only test provided for the acceptance of the statement. It means the placing of a premium on perjury.

That such premium has been placed on perjury in the present instance is proved by the fact that Norton boasts that he paid men to obtain names to the recall. He exhibits a receipt for $30 paid to a single individual and appears proud of the fact that the recall petition was secured through such means.

The Times charges that circulators of the recall petition, men who appended thereto their signed affidavits, committed perjury and were paid in money for doing so.

Throughout all the recall commotion, Councilman Davenport, at whom the recall is directed, is holding his peace. This attitude first occasioned surprise on the part of his detractors. Within the last few days this surprise has changed to consternation. The rumor has been whispered about that suits for libel are to be instituted against R. H. Norton, who drew up the statement that heads the recall petition, and against Edwin T. Earl, the proprietor of the Express. It is said that these suits are only being delayed until the recall petition itself has been tested in the courts.

LICENSES.

COLLECTIONS INCREASE.

License collections for the month of June exceeded those of any other month since the merchants' license was held by the Supreme Court to be constitutional. The revenue derived from licenses alone amounted to $29,500.

The city ordinances require many trades and professions and lines of business to pay a license, but it is left for the deputies of the Tax and License Collector's office to make the collection. This alone demands four competent deputies. For a number of months after the new license ordinances went into effect persons refused to make payment, claiming that the license was unconstitutional. Then the uncollected licenses each month amounted to thousands of dollars. At the end of June only $410 was carried over to the next month as "uncollected." The largest single uncollected item is the $100 due from the Independent Gas Company for June license. The gas company is contesting the gas license ordinance in the courts.

City license collectors are also license inspectors. W. S. McCloy is the head of the license department under City Tax and License Collector Johnson. Mr. McCloy looks after the saloon licenses, and keeps a sharp watch for blind pigs. He also looks after palmists and hypnotists.

J. D. Sheron earns his salary collecting from lodging-houses, hotels, second-hand stores and insurance agencies.

Guy Hill collects from the Chinese and Greek vegetable peddlers, from the fruit peddlers and from the expressmen. It is a part of his duty to be at the city market every morning.

A. T. Leonard collects from the milkmen, plumbers and from electric workers.

Political Microbes.

"Have you heard of the political microbe? It is a recent discovery of the scientists, and is said to be breeding in certain departments of the City Hall by the billion."

Health Officer Dr. Powers may have been joking when he made that statement yesterday afternoon, but it came near scaring the life out of a number of City Hall employés.

It came about through a test that City Bacteriologist Leonard is making of the micro-organisms that gather in the mouthpieces of City Hall telephones. Yesterday morning the doctor removed the mouthpiece of the telephone in the Health Office and substituted in its place a germicidal attachment warranted to be as deadly as a rapid-fire gun operated by a Jap artillery man.

In the afternoon Dr. Leonard produced an oval piece of glass about as large as the top of a teacup. It was covered with tiny white specks. She said that each of those specks represented a colony of several million micro-organisms.

When the inspectors crowded about Dr. Powers gravely pointed to the larger specks, and said that those were political microbes, and that they had been removed from the mouthpiece of the health office telephone. "Looks like pernicious activity," he remarked.

All the rest of the afternoon Dr. Leonard was importuned by the inspectors not to give them away. Last night Dr. Leonard said that she was developing the germs to determine just how much danger lurked in the mouthpiece of a telephone.

DUO OF MISHAPS.

Walter Harrow, a workman employed at the old power-house at Seventh street and Grand avenue, was injured by a sliding pipe on a chute yesterday afternoon and narrowly escaped being killed. Workmen were unloading pieces of heavy wrought-iron pipe used in the construction of the temporary postoffice, and were sliding them down a chute. Harrow was struck in the back by one of the pieces and painfully injured. He was removed to the Receiving Hospital.

F. Conelyn of No. 111 East Pico street, employed at the Hughes Planing Mill, lost a portion of his left thumb yesterday while operating a bandsaw.

Crystal Waters of Lake Tahoe.

No one ever forgets the crystal clearness of waters of Lake Tahoe, nor the wonderful shades of color that are seen there. No other lake in the world, perhaps, is so beautiful, and certainly none has such a variety of attractions for sightseer or camper. The mountains, forests, trout streams and smaller lakes around Tahoe really make it "the gem of the Sierras." Train leaves San Francisco daily at 8:30 p.m., connecting with 11:30 p.m. train from Los Angeles evening previous. Folder and details of any Southern Pacific agent.

AT THE COURTHOUSE.

ASKS ALIMONY, NO DIVORCE.

MRS. FARGHER TELLS OF HER RAPID TRANSIT.

Hubby Retorts by Telling of Her Threatening to Carve Him, While She Brandished Butcher Knife in Their Cosy Home—Egelston Technically Cleared of Bigamy Charge.

When a man and his wife each tell an entirely different story it is rather difficult to make out which one is reeling off a fanciful bit of word painting, and which one is making great cracks in the truth. That's about what happened yesterday in Judge York's court.

Mrs. Ella Fargher had filed a suit for permanent alimony, asking that her husband be made to hand over $37.50 a month to her for the rest of her natural life. But she was in a bit of a hurry and was in court yesterday asking for temporary alimony just to keep her going until the suit itself could be determined.

And Mrs. Fargher doesn't want a divorce. The permanent alimony without divorce keeps the husband from remarrying so that he can devote his time and attention to scraping together enough money to keep himself and pay his wife her perpetual stipend.

In her complaint the injured wife alleged that her husband shipped her off to Cleveland in March, and promised to follow her with her little boy a few days later. That he didn't do anything of the kind, and that when she discovered his perfidy she returned to this city in June. Then she raised Cain.

On the witness stand Mrs. Fargher retracted this statement. She said that she and her husband had a slight difference, and that she went to Cleveland because she thought her boy was there. Then, she said, she returned here because she discovered that her boy was in Los Angeles after all. From the rather rambling story told the boy in the case appeared and disappeared like the Hindoo kid under the basket.

One thing was apparent from Mrs. Fargher's statement and that was that she preferred to be with her parents at Cleveland rather than with her husband in Los Angeles.

But Fargher had a far different story to tell. He said that he is in the employ of the Los Angeles Gas and Electric Company and receives $75 a month. That his wife went to Cleveland with money furnished by him he didn't deny, but he said that it was without his consent, and that he gave her the money as he had on six or seven other occasions merely to preserve the merest semblance of peace. Previous to her going, he said, that she had made such a pandemonium where they were rooming at No. 353 South Flower street, that he had to fly for his life.

It appeared that there had been a quarrel and that Mrs. Fargher snatched a butcher knife and threatened to take her husband's life and accentuated her words with a whack over the head with the weapon. Working herself into a state of rage she again said she would kill him and went on a still hunt through their rooms trying to find a loaded revolver that her husband had somewhere. He thought discretion the better part of valor and made off, and when due time had elapsed for his wife to calm herself he returned. Then she gave him notice again to "clear out"—and he cleared.

Venturing again to return to his own hon. Fargher says that he found that his wife had wrecked the house, had removed and sold everything, and with the proceeds began her jaunt to Cleveland. His wife, he said, called him a "low-lived devil," and told him that she would never have married him, as she loved another, had it not been that her mother suggested it. Some of these things the wife denied, but, as the husband was right there ready to deny her denials, honors were even.

The divorce issue not having been raised by the wife the suit presents some curious features. Neither of the parties is even elderly although they were married in 1892 and have a seven-year-old boy. The husband is contesting the claim of the wife, and at the time of trial the exciting times at the South Flower street home will be fully exploited.

PRISONER PROTESTS.

ECHO FROM FOLSOM.

Herman Kengelbock is not yet of age, and from his cell in the Folsom penitentiary he has sent down a protest against his brother, Oscar, being appointed his guardian by Judge Wilbur. But Oscar Kengelbock is not accepting this as a finality, and the matter is to be taken up and threshed out next Friday.

The boy Herman grew up rather wild after his mother died, and it was alleged that Mrs. Hartman, the sister who had the care of her brother, and Oscar Kengelbock, gave him scant care or attention. He was arrested for plundering a vegetable garden, and whether he should be sent to Whittier or the State's prison was a mooted question. Herman did not look to be over 18 years of age, and his own word and his appearance might probably have carried him to Whittier had it not been for his brother Oscar. He went upon the witness stand, and testified that his brother was over 18, and that ended the friendshnp and good will between the brothers.

Oscar told the truth, but Herman thought that it was not for his own brother to be volunteering the statement that consigned him to State's prison for three years.

When old Mrs. Kengelbock died she left a clause in her will to the effect that her daughter, Mrs. Hartman's share of the estate should be forfeited if she failed in loving care and attention to the then child, Herman. This issue was raised in a contest between the sisters. Mrs. Bertha Powers taking the stand that Mrs. Hartman had been grossly derelict in her duty. Mrs. Hartman won, though there was no evading the fact that as the culmination of her care her brother landed in the penitentiary.

But now there is an item of $125 ready to be paid to Herman as soon as he attains his majority, and Oscar Kengelbock is anxious to be the guardian of his brother's estate. The matter was postponed by Judge Wilbur to permit the party most interested to exercise the right which the law gives him of nominating who shall be his guardian. Yesterday his written statement, verified by officials at the Folsom prison, was presented in court. Herman protests most vigorously against his brother Oscar, or his sister, Mrs. Hartman, being mixed up in his affairs, and asks that his own sister, Mrs. Bertha Powers, be appointed as the guardian. His attorney avers that in making that nomination it is with the belief on the part of Herman that he will find the money intact when he is released from prison, and with a little interest added. But that won't be until about the beginning of 1906, for Herman was sent up only in April of last year on a three years' sentence.

PEDDLER CINCHED.

JUMPED HIS TAX BILL.

J. Mayer is the name of a smooth old man who has been making an excellent living, and who has shown his oily nature by carrying on a peddling busines for a year without ever taking out a license. And that is how he yesterday came to grief.

There are peddlers and peddlers, and Mayer is one of the top-notchers. He has a well-appointed wagon stocked with everything from a needle or paper of hair pins to the latest patterns in silk and cotton goods that women living in isolated districts may require. In this vehicle he makes long trips through the county, and has the reputation of driving a roaring trade. To pay for taking out license to carry on a business of this kind seemed to old Mayer like a useless concession to the county authorities, of whom he has little knowledge, and for whom he had little use. But the city authorities got on to the old man's payful habit of skipping into the city and then as rapidly skipping out again, and S. Monjux, the license inspector, swore to a complaint against Mayer a week ago. He had private information that the old man had returned to the city to load up with a fresh lot of goods.

Mayer had a valuable coadjutor in the person of his wife. To every inquiry made at the house Mrs. Mayer would reply evasively, and whether her husband was at home or not she never let the fact be known. But finally he was run to earth, and then he was urgent that he be taken into court and allowed to plead right off and pay his fine right away. But after being arrested the officers were not in any such burning hurry, and Mayer was not brought before Justice Young until yesterday.

Licenses of this character have to be paid every month, but it was shown that Mayer had not paid anything for more than a year. When the court fined him $60, being one year's arrearages, Mayer squirmed and howled, but finally asked that he be allowed to go out and get the money. He promised to come right back, but the officers were taking no chances, nor were they going out of their way to confer favors upon him. The old man had to sit down and patiently await until his friends rustled for him.

Inside of ten minutes the money was paid into court, and Mayer was free.

HATES JAIL SENTENCE.

INVOKES HABEAS CORPUS.

When Justice Young sentenced Joseph Schults to pay a fine of $75 for running a "blind pig" within the prescribed limits of one and a half miles from the Soldier's Home, the sentence was not objected to, and the defendant would have paid it and tried to look pleasant over it. But when the justice tacked on and made part of the sentence thirty days' time in the county jail—well, that was different.

Schultz is by no means a poor man. He has a handsome five-acre place on the edge of Sawtelle, and runs a well-to-do grocery store about which his blind pig gamboled. For these and many other reasons Schults hates to serve time in jail. He would rather pay $500 and so he is leaving no stone unturned in an effort to discover some way out of serving and bearing the jail brand forever.

Yesterday afternoon Attorney Hunter, in behalf of Schults, sued out a writ of habeas corpus ordering the Sheriff to produce the body of the defendant in court at 10 o'clock before Judge Smith. The attempt is to be made to quash the whole prosecution by spinning wind over an alleged technicality. It will be urged that the proceedings were without validity because the complaint filed did not set out the name to whom the liquor was sold, and that by such omission the defendant was deprived of his right to know to what he was pleading when he entered his plea.

There are three pleas that a defendant may interpose, viz "guilty," "not guilty," or "twice in jeopardy," but in the present case it is claimed that Schults could not know really whether to raise the third plea or not as he didn't know the name of the person to whom he was alleged to have sold liquor illegally.

Over that proposition the attorneys will this morning argue most learnedly, but the probabilities are that Schultz will have to fill out that thirty days.

EGELSTON FREE.

CLEARED BY TECHNICALITY.

The prosecution of the bigamy charge against John Egelston has been dropped and the case will be dismissed today in the Superior Court by the District Attorney. The defendant was off color in his morals, but not in his law, and when he stated in the first instance that Mary Eisenhardt, his Denver wife, had never been divorced from her husband he knew just what he was talking about.

But there is a curious complication after all. Mrs. Martindale is seeking an annulment of her marriage in this city to Egelston, on the ground that he had a prior wife living from whom he had not been divorced. But he hasn't, and it is doubtful whether the decree of annulment will have any force or effect; first, because as a matter of fact Mrs. Martindale was really the true wife of Egelston at the time she was averring she was not; and, secondly, because the facts set out in the divorce petition were not true.

It is true that before Egelston went through the marriage ceremony with Mary Eisenhardt at Denver he had been married to a woman in New York, by whom he had a family; but it has been learned that a divorce had legally separated him from her. As a consequence, with the Denver marriage out of the way, the Los Angeles marriage stands legal and valid in every way.

FRUIT GROWERS COMBINE.

TO FIGHT RAILROADS.

The Fruit Growers' League incorporated yesterday without any capital stock, but with a membership fee of $1, the directors of the organization being named as follows: William H. Avery, Abbot Kinney, Kenneth McRae and John L. Means, Los Angeles; O. W. Prescott, Covina; Joseph Foxton, William Irving, Riverside; W. J. Withers, Redlands; E. C. Seymour, Highland, and A. S. Bradford, Placentia.

The purposes of this organization are set forth in an ambitious programme calculated, if successful, to revolutionize the citrus industry. The league is to force the railroads to give orange shipments at least as fast average time as they enjoyed before the routing privilege was taken away; to establish the unreasonableness of the refrigerator charges, and secure a reduction of the same; to agitate the restoration of the routing privilege; to press legal action for the dissolution of the law-defying railroad car-line combine; to establish a traffic bureau to keep track of cars and compel the railroads to give such information as the shippers may need; also to take up damage cases against the railroads and press them energetically; to investigate charges of imposition upon its members or stockholders in the handling of their fruit, and to use the machinery of the law to secure redress.

Probably the most important and far-reaching of the league's purposes is the following: To set on foot a movement to unite the shipping interests of the nation in pressure upon Congress for the passage of a simple measure providing for the establishment of a commerce court, which shall have exclusive jurisdiction over cases affecting interstate commerce, and whose decisions shall be final.

"This," read the articles, "is of vital importance, as the railroad companies are now practically able to defy the law because the present legal machinery enables them to drag cases through the courts for a period of several years."

SUES HIS LANDLORD.

DAMAGE FROM FEVER.

Wenzel Burtosch is suing William Sitten for $2000 as damage and $250 for money out of pocket by reason of the defendant, who is his landlord, failing to keep his house in a proper state of sanitation.

hTe plaintiff leased a house at No. 845 Gladys avenue from Sitten last February, and avers that by reason of the inadequacy of the plumbing the sewer gas got into the house, and two of his children were stricken with scarlet fever. Then the house was quarantined, and two other children lost their positions, and to cap the climax, the plaintiff and his wife were taken ill.

During this siege Burtosch says that he was compelled to expend $250, and for this amount as well as $2000 general damages he asks judgment.

COURTHOUSE NOTES.

BREVITIES MISCELLANEOUS

SHIPPED HIS WIFE. Mrs. D. Sriver was granted a decree by Judge York yesterday, divorcing her from J. Sriver on the ground of non-support. The parties lived at Albuquerque, N. M., and the life of the wife was made miserable by her husband's conduct with other women. Three years ago the wife became quite ill, and her husband sent her to this city to recuperate, but has never shown any desire to have her return nor has he ever contributed a cent toward her support.

BATEMAN'S PLEA. H. Thomas Jones-Bateman was brought up in Department One before Judge Trask yesterday, to enter his plea to the second charge of bigamy preferred against him. Attorney Hupp, in pleading not guilty, raised the point of "twice in jeopardy," the girl with whom he is charged with having contracted a bigamous marriage being the same one named in the case wherein he was acquitted. The case went over to Monday to be set.

TO DIG OIL. The Keystone Oil Company has incorporated with a capital stock of $50,000, of which $1000 has been subscribed. The directors are L. M. McCray, E. P. Wilcox, E. L. Mile, A. Cummings and H. H. Harrison.

UNDERTAKING PARLORS. The Castanien Undertaking Company has incorporated with a capital stock of $25,000, of which $7100 has been subscribed. The directors are W. T. Castanien, D. W. March, C. E. Greenamyer, L. C. Farnum, all of Los Angeles.

DIXON DIVORCE. Minnie H. Dixon was yesterday granted a decree by Judge Smith, divorcing her from William Dixon, on the ground of cruelty.

SENT TO HIGHLAND. Mrs. Celie courdway was committed to Highland by Judge Wilbur yesterday. The patient was released from Highland only in November last, and recently has again shown symptoms of recurring insanity. She imagines that people are persecuting her, and attempting to kill her with electricity. She refuses to eat and otherwise shows an unstable mind.

IN POLICE COURT.

JAPANESE FIGHTERS' TRIAL.

A sorry-loking lot of Japanese were arraigned in Justice Austin's court yesterday to answer to charges of disturbing the peace. Six with battered heads, who had engaged in a rough house in a restaurant at No. 215 North Wilmington street, entered pleas of "not guilty," and their trials were set for Saturday morning.

WINE SERVERS FINED.

Serving red wine with meals in a boarding-house brought trouble to Estella Fernandez, Marie Ballade, and F. M. Castaig, all of, whom conduct French boarding places on Alisо street. The evidence went to show that wine in almost unlimited quantities was served with each 25-cent meal. There are hundreds of such places in Los Angeles. The defendants were fined $25 each.

POLICE JOTTINGS.

E. G. Jerome and H. A. Jerome tried to wreck a saloon at First and Main streets Tuesday night by slamming each other against the bar fixtures. They were fined $15 each.

Pedro Mufanda, arrested for being found under the bed of Mrs. Rival on New High street, was discharged yesterday when arraigned on a charge of burglary. Mrs. Rival failed to show that her place had been burglarized.

Thomas Wilson, a youthful owner of a decrepit horse purchased from the poundmaster, was arraigned on a charge of cruelty to animals and was sent to the Juvenile Court.

THANATOS ATHANATOS.

At eve when the brief wintry day
is sped,
I muse beside my fire's faint-flickering glare—
Conscious of wrinkling face and whitening hair—
Of those who, dying young, inherited
The immortal youthfulness of the early dead.
I think of Raphael's grand, seigneurial air;
Of Shelley and Keats, with laurels fresh and fair
Shining unwithered on each sacred head;
And soldier boys who snatched death's starry prize,
With sweet life radiant in their fearless eyes,
The dreams of love upon their beardless lips,
Bartering dull age for immortality;
Their memories hold in death's unyielding fee
The youth that thrilled them to the finger-tips.
—[John Hay in the June Century.

Anchor Line U. S. Mail Steamers.

New York, Londonderry and Glasgow. Superior accommodations, excellent cuisine. The comfort of passengers carefully considered. Single or round-trip tickets issued between New York, and Scotch, English, Irish and all principal continental points at attractive rates. Reduced rates for third-class passage to and from New York. For tickets or general information, apply to Fred W. Price, No. 641 Market st., San Francisco.

Do You Wear Glasses?

Properly fitting Glasses and Murine Eye Remedy promote Eye Comfort. Murine makes weak eyes strong. Soothes. Don't smart.

Within Reach.

Because of its low price Ivory Soap is within the reach of all. Besides its low cost it has the advantage that it will do the work of half a dozen kinds of soap each intended for a special purpose. Its purity fits it for use where the ordinary soaps are unsafe.

Ivory Soap

99 44/100 Per Cent. Pure.

PENCIL SAVED CAROUSER'S LIFE.

O. B. WALL STABBED BY UNKNOWN MEN.

All Night Debauch Ended in an Affray in Which Employer Was Severely Cut—Assailants Escaped. Injured Man Had Just Engaged Men to Work for Him.

A lead pencil in the upper pocket of his vest saved O. B. Wall from serious injury and possibly death yesterday morning in a fight with two men whose names he does not know. One of his assailants slashed at him with a long knife, but the blade struck the pencil, which reduced the force of the blow and Wall's injury consisted of an eight-inch gash over the heart.

When Wall entered the Police Station he was bleeding from what appeared to be a serious wound. He stated that he had employed two men to work in a grading camp on San Pedro street. He did not know either of the men, but both appeared anxious to work and he promised to give them employment. He had some money and spent the night going from saloon to saloon with the two men, who permitted him to purchase all the drinks. The three remained together until nearly daylight, when Wall's companions became offended at something which he said to one of them and a fight followed. Wall was holding his own with both men when one of them drew a knife and made a vicious lunge at his breast.

The injured man supposed he had been seriously wounded and went at once to the Receiving Hospital for treatment. There it was found that the wound was merely superficial and a few stitches closed it.

Wall told the police that the two men had attacked him for the purpose of robbing him, but the officers learned that the fight was the result of their drunken carousal.

Rockefeller's Picture.

John D. Rockefeller has a little grandson something over a half dozen years of age of whom he is very fond. One day recently this youngster, while visiting at the Rockefeller country home at Pocantico Hills, New York, mounted his grandfather's knee and said:

"Grandpa, here's a picture of you that I drawed."

"Ah, yes," replied Mr. Rockefeller, as he examined it. "Very interesting. What am I doing?"

"Coming from the village store."

"Yes, yes; I see. But what's that I have in my ha—?"

"That's a gallon oil can. You've just got it filled with kerosene and are fetching it home for the lamps. Of course," the artist continued in patronizing, explanatory tones, "it's a imaginary picture. Taint druwed from seeing you do it, you know. I thought it all up in my own hea—."—New York Times.

BF

Shirt Waist Sets for Summer Wear

Styles which combine the highest degree of artistic merit and construction that only the most skilled and finished workmen can give.

Buckle—floral and figure designs in gold—silver—and gold filled. Price $1.00 and up.

An inspection invited.

BROCK & FEAGANS,

Gold and Silversmiths,

Fourth and Broadway.

LOS ANGELES TRUST COMPANY

SECOND AND SPRING STREETS

PAID UP CAPITAL AND SURPLUS $600,000

OFFICERS AND DIRECTORS

J. C. Drake, President — A. K. Macomber, Vice-President
H. W. O'Melveny, Vice-President and Counsel
H. S. McKee, Vice-President and Trust Officer
E. H. Greenedyke, Secretary — Robert Waskowski, Cashier
Charles G. Greene, Assistant Trust Officer

George H. Barker, Vice-President American Crockit Co.
F. W. Braun, President F. W. Braun & Co., Wholesale Drugs
Henry Fisher, President San Bernardino Valley Traction Co.
John B. Miller, President Edison Electric Co.
George H. Stewart, Pacific Coast Co.
J. S. Torrance, Chairman Finance Committee Union Oil Co.
A. R. Metcalfe, President First National Bank, Pasadena
W. F. Botsford, President American National Bank
R. B. Canfield, President First National Bank, Santa Barbara
J. M. Elliott, President First National Bank
William R. Staats, President William R. Staats Co., Pasadena
E. C. Sterling, Redlands, California
John H. Norton, President John H. Norton Co.
George I. Cochran, Vice-President Conservative Life Insurance Co.

A general Banking and Trust Company Business transacted. Active check accounts draw interest on the average daily balance. Savings accounts draw four per cent. interest, compounded semi-annually. Safe Deposit Vaults assure perfect security for valuables stored therein.

CHILD ELOPERS ARE MARRIED.

SAN BERNARDINO BRIDE SAID TO BE BUT FOURTEEN.

Seventeen Leading Orange Growers Discuss Proposition to Organize Independent Exchange, and Will Meet Again—Citrus Union Found to Have Been at Work.

SAN BERNARDINO, July 6.—Polina Garcea and Vicentio Trujillo, a youthful Spanish-American couple who eloped the other day and were brought back from Chino, this morning, were married by Justice Thomas this afternoon, the parents of both consenting.

Garcea was to have been charged with a serious criminal offense, as the pretty señorita who figures in the elopement is declared to be scarcely 14. Both come of Spanish-American families prominent in the Southwest. The youth, a stalwart young fellow of 19, had fallen in love with the girl months ago, but his attentions were discouraged by her parents, as well as his, and the lovers planned to steal a march on their elders.

When the moon was at the full Garcea stole up to his intended's bedchamber window and attracting her attention soon assisted her to the ground, though the feat was a perilous one, and when the parents awoke next morning, the lovers were well out of town.

ORANGE INDEPENDENCE.

Seventeen of the leading orange growers of this section held a meeting here this afternoon to discuss a proposition to organize an exchange independent of the Southern California Fruit Association. No definite action was taken, the subject going over for two weeks to secure a larger attendance. It developed that many of the growers had been approached by agents of the Citrus Union and cautioned to "lay quiet" for a time, that the Union would promise them f. o. b. rates, and if they at any time needed money the cash would be forthcoming. This has had the effect of keeping many of the growers about the Highland section under cover, and has materially assisted in keeping the Southern California Fruit Association from going to pieces in a heap, though most of the growers who met here today are outspoken in their opposition to the association under its present management. Those present were: James Barnhill, Seth Marshall, J. S. Edwards, A. S. Sterling, J. W. Wood, Dr. Scott, L. P. Stewart, R. S. Thompson, L. W. Brink, A. G. Simonds, C. E. Davis, J. Watson, M. H. Evans, G. N. Turner, Edward Slade, E. F. Van Luven, these representing the growers of Redlands, Highland, Rialto, East Highland, West Highland, Redlands Junction, Bryn Mawr and Colton.

BEEMEN AFTER INSPECTOR.

A petition signed by thirteen out of 150 beemen in the county has been presented to the Board of Supervisors making charges against Bee Inspector Herron, who is alleged to have permitted foul broods to accumulate in certain localities out of friendship to the owners of the hives, not wishing to destroy the swarms. The animus of the petition is alleged to be an effort of a man named Segers to secure the appointment, he having been twice turned down by the board. The charges will be heard July 25.

HARTGROVE HELD.

F. S. Hartgrove, a youth arrested at Los Angeles charged with misdemeanor embezzlement from A. Lally, a Colton merchant, in whose employ he had been, was arraigned before Justice Hanna at Colton this afternoon on four charges, and bound over to await hearing. Hartgrove feigned to be extremely religious, and before his downfall made a practice of visiting the County Jail frequently and praying, singing and preaching to the inmates.

RIALTO.

WATER SUPERABUNDANT.

RIALTO, July 6.—The Rialto Lytle Creek Water and Improvement Company bought, a year ago, forty acres of the Lord ranch, water-bearing land two miles northeast of town. This county now has one of the best pumping plants in the country, the flow of water for this second season averaging 225 inches, and when the connection with the third well is completed, the flow will be kept at this amount, if not above it, for the season. Besides flowing 226 inches of the creek water at normal flow, this company wants 200 inches from the Fontana Development Company. At the latest meeting it was decided there is a superabundance of water, and it was agreed that part of that rented be released to the Fontana Company at a rate which will leave a 45-inch head of water for each irrigator.

BY THE WAY.

Mrs. Cornelia Leeister and Mrs. Walter Oliver left yesterday for an indefinite stay at Oceanside.

Miss Ruth Smith is visiting her aunt, Mrs. M. L. Hinrichsen on Central avenue, Los Angeles.

Mr. and Mrs. N. C. Twining, of Mendota College, Illinois, are visiting Mr. Twining's parents, Mr. and Mrs. Edward Carpenter.

Miss L. M. Henry left today for Riverside and Los Angeles and two weeks at Long Beach.

Mr. and Mrs. A. B. Cloes of Los Angeles were Sunday visitors with their parents at Benida Ranch.

Miss Eva M. Moll of Hiawatha, Kan., who has been tenting in Rialto for six months, left for a month's stay with friends at Coronado.

LABOR.

MOYER AT HIS DESK AGAIN.

FIRST APPEARANCE SINCE HIS ARREST AT OURAY.

He Confers With Other Officials of the Western Federation of Miners and it is Decided to Continue All Those Strikes in Which the Organization is Interested.

[BY THE ASSOCIATED PRESS—A.M.]

DENVER, July 6.—The opening of the new headquarters of the Western Federation of Miners in the Pioneer building was marked by the appearance of President Charles H. Moyer at his desk—the first time since he was arrested at Ouray more than 100 days ago. He held conferences with Vice-President Williams and Assistant Secretary Kirwan, in which the entire situation was thoroughly discussed and plans decided upon for the continuation of the strikes in which the federation is interested.

TO AID STRIKERS.

FUND WILL BE RAISED.

[BY THE ASSOCIATED PRESS—A.M.]

DENVER, July 6.—A fund of $25,000 a month for the support of the machinists who have been on strike on the Santa Fé Railroad will be raised by the international association. The delegates at the convention of the western division of the organization adopted a resolution today assessing the members of the western division $1 a month until the strike is settled. The officers of the international association are of the opinion that any overtures for a settlement must come from the road, as they have done all in their power to make a satisfactory arrangement.

THE SLOCUM HORROR.

Work of Investigation Resumed by the Federal Grand Jury in New York City.

[BY THE ASSOCIATED PRESS—A.M.]

NEW YORK, July 6.—The Federal grand jury today resumed its investigation into the disaster to the steamer Gen. Slocum and the consequent loss of more than 900 lives.

The local board of steamboat inspectors also began investigation into the burning of the Gen. Slocum today.

John Coakley, the deck hand of the Slocum, who testified at the Coroner's inquest that he saw the fire as far down the river as Ninetieth street, was the first witness.

FLASHES FROM THE WIRES.

About five hundred union painters of Boston are at work today after a strike of several months to obtain higher wages. In the majority of cases the men have been given the $3 a day for which they asked.

Mr. Snyder, U. S. Chargé at Bogota, has cabled the State Department that Gen. Reyes was declared elected President of Colombia yesterday.

Mrs. Catherine Danz, convicted of murder in the first degree for poisoning her husband, William C. Danz, in Philadelphia, was yesterday sentenced to be hanged.

The Governor's office at Sacramento yesterday issued a writ of extradition upon the Governor of New York for the return to this State of James F. Young, wanted at San Francisco for the alleged embezzlement of $500 from an elderly woman, named Sarah Johnson.

The U. S. battleship Illinois sailed from Gibraltar for Trieste yesterday.

An informal luncheon in honor of the visiting Filipino Commission was given at the Auditorium Annex, Chicago, yesterday. Over one hundred and fifty business and professional men acting as hosts.

Foreign Minister Delcassé gave a breakfast yesterday at the French Foreign Office to Count Goluchowski, the Austrian-Hungarian Minister for Foreign Affairs, Ambassador Porter being among the guests.

It has been decided to convert the Venezuelan debt. A part of the customs revenue of the republic will be given in guaranty.

The Venezuelan government has ordered of Caesar Muller, agent of the Hamburg-American Steamship Company, a war vessel to cost $800,000.

In St. Louis yesterday, after cutting the throat of Mrs. Marie Kerr, with whom he had been living, Edgar L. Evans, 22 years old, slashed his wrists with the same razor and then cut his throat. The woman is dead; the man is dying.

Brig.-Gen. Peter C. Haines was retired yesterday and Maj. Theodore A. Bingham will be appointed to succeed him and be retired immediately in favor of Col. Constant Williams.

VENTURA.

MUNICIPAL OWNERSHIP.

[SPECIAL CORRESPONDENCE OF THE TIMES.]

VENTURA, July 6.—The Board of Town Trustees last night passed resolutions of intention for the installation of first-class light and water plants for the town. The four members present, Lewis, Pierano, McGuire and Sudden, were unanimous for the improvement. The town has had light and water plants, in the hands of private parties, for years, but there has always been a desire for municipal ownership.

Donald McLarn, the canny Scot, was yesterday sentenced by Judge Ewing to two years at Folsom for forgery. He pleaded guilty and begged mercy of the court. McLarn a few weeks ago forged the name of Mayhew Wornton of Montavio to a check for $75. This he succeeded in passing upon Simon Cohn, an El Rio merchant. McLarn was at one time a gallant Tommy Atkins in South Africa under "Bobs."

CRUEL ACTS OF STRIKERS.

Non-union Men Bathing at Needles Bound to Trees, and Stoned.

[BY DIRECT WIRE TO THE TIMES.]

SAN BERNARDINO, July 6.—[Exclusive Dispatch.] Word has been received from Needles that nine strike-breakers, while bathing in the Colorado River Tuesday, were assailed by strikers, who bound them to trees and clubbed and stoned them.

One of the prisoners managed to escape and hurried to the stockade where he secured a revolver and, with deputies, returned to the place, finding the strikers gone.

Three Santa Fé employés were encountered by the excited man with a gun, who threatened to blow their heads off. They have had him arrested.

A number of strikers have been arrested, but have not been identified as the assailants.

REAL ESTATE TRANSFERS.

WEDNESDAY, July 6, 1904.

Oscar J Smith and Sarah A Smith to Adolph C Gravet, lot 24, Rosetta tract, $2000.

Union Trust and Realty Company to Mrs Laura Cadwallader, lot 29, Ford tract, $10.

Same to same, lot 28, same tract, $10.

Elmer A Haver, Mary J Haver and Nancy Haver to A K Nash, lot 11, Mrs A M Craig's subdivision, $10.

Elisha B Kelly and Ella S Kelly to Pauline J Christ, lots 8 to 14, block 11; lots 8 to 14, block 12, Pasadena Highland tract, $10.

Pauline J Christ to Elisha B Kelly, same, $10.

H E Collins and W H Collins to Susan Ternes, part rancho La Brea, $10.

Title Guaranty and Trust Company to F D Leonard, reconveyance of part lot 1, block 39, Terminus Homestead tract.

F D Leonard and Alice S Leonard to Frank P Stedman, same property described above, $10.

A C Lawson and Mary G Lawson to Arthur A Avery, part lots 29 and 27, block 28, Long Beach, $1350.

Fred H Vore to George O Renner, part lot 14, block 7, Sunny Slope estate, No 2, $1450.

Marie Holmes Vincent to Mrs Cora B Vernon, lot 2, block 35, Gillis subdivision, $10.

Rosa Lake and Thomas Lake to Giorgio Diego and Guiseppe Franco, lot 23, block E, subdivision of blocks A and B, Estella tract, $10.

Henry G Wilson and Lucy F Wilson to Thap Tyus and Darkes Tyus, lot 4, Beach Peach Orchard, $10.

Byron Erkenbrecher and Anna Flora Erkenbrecher to Etta G McKelvey, lots 6, 7 and 8, Hillside tract, $10.

H R Houston to G E Alderson, lots 25 and 26, Houston Heights, $10.

G E Alderson and Ethel M Alderson to John P N Hammerlun, same, $10.

Title Insurance and Trust Company to Elisabeth Pleas and W F Pleas, reconveyance of trust property.

George Froescher to Lillie M Keller, lot 5, block D, Ainsworth tract, $10.

Francis E Whitaker and Samuel W Whitaker to Mabel Gray Portcous, agreement to convey lot 10, block 6, Urmston tract, $2700.

D C McGarvin, administrator of estate of Cuttang Clark, deceased, to E Machida, part rancho La Puente, $1250.

Estate of J E Breitwieser, bankrupt, order discharging said bankrupt from all debts and claims, etc.

Ellis L Schooley and Mary E Schooley to E J Brent, lots 28, 29, 30 and 31, first addition to Central Park, Vernon, $10.

August Mojonnier, administrator of estate of Jules Mojonnier, deceased, to Anna Mojonnier, lot 30, Whitney tract, $950.

Rebecca S Albain (also known as Rebecca S Albana) to Lillie B Coe, lot 13, block 12, Brooklyn tract, $10.

Elmer A Haver, Mary J Haver and Nancy A Haver to A K Nash, lot 18, Dunsmoor tract, $10.

Thomas F Ellsworth and Harriet Ellsworth to John M Wilson, part lot 22, Altadena Map No 2, $30.

G H Gaylord and C H Hoge to H W Smith & Co, recites that first parties have placed with second parties lots 4 and 5, and part lot 2, Echo Park tract, which they desire to exchange for lot 24, block 4, Urmston tract; D Irene Oakley, owner of second-named parcel to Hoge & Gaylord, agreement to exchange the second parcel above named for first parcel.

Title Guarantee and Trust Company to A Olsen lot 24, Cribb & Sinclair's Garfield Heights tract, $10.

Joseph Beach, Henry Lockwood and Eliza J Lockwood to Walter Smith, lot 30, Raymond tract, Pasadena, $250.

Rosedale Cemetery Association to Robert Weaver, part lot 139, section N, Rosedale Cemetery, $150.

Same to same, agrement to care for same, $75.

George H Peck, Jr, Olive M Peck, Arcadia B de Gaffey and Dolores B de Ward to Sam Bennets, lot 27, Jordan's subdivision of block 17, San Pedro, $10.

John Fairbanks and P A Fairbanks to A C Neighbours, part rancho Santa Gertrudes, $300.

Charles Andrews and Mary Ellen Andrews to Curt O Dietsch, lot 21, Angeleno Heights, $10.

Lottie A Curtis (known as Lottee A Curtis) to Marie Maurenin, lot 38, Banner tract, $10.

Alamitos Land Company to Charles H Thornburg, lot 18, block 63, Alamitos Beach townsite, $10.

Henry V Hoffman and Louisa B Hoffman to Frank S Mead, lot 7, block 321, Pomona, $10.

R Kidson and N A Roth vs Joseph Reinegger, decree quieting title in plaintiff, R Kidson, lot E, block 169, Santa Monica; to N A Roth, lot H, block 161, Santa Monica.

Laurenz Nohlinger and Lora Nohlinger to Stephen S Kling, lot 1, block 1, Waterloo tract, $10.

H E Stoddard to W H Johnson and J S Taitt, lots 5 and 6, block 70, Pomona, $400.

A E Clarke, Grace B Clarke, G J Fifield and F E Fifield to Builders' Supply Company of Los Angeles, part block 32, O S, $10.

Jennie A Reeve, C J Walker, Carrie D Walker, John Carroll and Jane Carroll to Alamitos Park Methodist Episcopal Church of Long Beach, lot 39 Carroll Park tract, $10.

Mary Nevin and W D Nevin to W B Wilson, lot 22, block 2, Elm-avenue tract, $10.

Estate of Childs E Coleman, deceased, order confirming sale to R C Coleman, part section 6, part section 7, part section 5, T 3 N 16; undivided one-half of the following: Horses and other personal property.

Richard L Cresse and Susie Cresse to C W Hravey part lot 4, Cohn's partition of West Whittier tract, $1500.

Same to same, lots 4 and 5, block 1, Dorland's addition to Whittier, $1200.

Mary J Totty to John S Totty, lot 8, Barker tract, $10.

Title Guarantee and Trust Company to Mary J Totty, reconveys acquired trust property.

Warner A Stedd and Minnie Stedd to S V Gates, lot 4, block 14, McKinley tract, $10.

Nels Rasmussen and Louise Rasmussen to J L Schater, lot 207, M L Wicks subdivision of Garbolino, Cooper & South & Porter tracts, $10.

Laura Gemmill to William W Lapham and Mary J Lapham, lot 22, block 40, Long Beach, $10.

Charles M Stimson to George W Stimson, lots 17, 19 and 20, block 3; lot 10, block 5; lots 1 to 11, and 19 and 20, block 20; lot 4, block 51; lots 13, 14 and 17, block 12; lots 7 and 8 and 9, block 13; lots 7 and 8, block 15; lots 11, 12, 13, 14, 16, 17 and 18, block 34; lots 2, 3, 4 and 5, block 39; lots 5 to 12, and 23, block 21; all block 17; all block 18; all block 29; all block 30; all block 32; all block 34; part block 29; lots 1, 2, 4, 6, 7, 8, 9, 11 and 12, block 36; lots 7 to 14, block 8, Puente, $10.

Margaret A Archer and John W Archer to Albert K Fahrner and Clara Fahrner, lot 12, block 5, Brooklyn tract, $10.

Martha Allen and Henry Allen to Jennette Fullaway, part lots 11 and 12, block 5, East San Pedro, $1500.

B C Edwards and I V Edwards to D M Austermell, lot 17, G P Stevenson's tract, $10.

Broadway Bank and Trust Company to Silvira H Andross, lot 73, subdivision of lot 4, block 1, Hancock's Survey, 81.

Victor Hugo Schwarting to Miss Gertrude Montfort, lot 12, block 1, Schwarting's subdivision of Alamitos Beach townsite, $10.

W M Varney, Nettie Varney, R A Eno and Mary Eno to William W Welton, lot 11, Eno & Varney tract No 2, $300.

B M Goldenbee and Anna Goldenbee to Kathleen W Goldenbee, lot 12, block J, Nadeau Orange tract, $10.

Mrs Louisa Maier to Charles A Baskerville, lot 11, block E, Manzanita Heights tract, $10.

Pasadena Cemetery Association to estate of Jennie C De Forest, agreement to care for part lot 308, Mountain View Cemetery, $100.

Ada S Rogers and Harmon H Rogers to Bettie Van Winkle, lot 4, block 2, Clemianson tract, $85.

Fairmont Orchard Company to Bonita Orchard Company, part section 23, T 2 N, R 15 W; part section 5, T 1 N, R 15 W, and pipe line, etc, $1.

J Taylor (also known as A J Taylor) to D M Taylor and G E Taylor, lot 11, block 9, Urmston tract, $2500.

Mrs Belle Lowe and W W Lowe to Frank James, trustee, lot 44, Westacres, $2500.

H C Fleet and Cordie I Peet to F P Wright, lot 99, Clark & Bryan's Westmoreland tract, $10.

Mrs Leota Howard to Mrs Mary R Huntington, lots 35 and 36, block 93, Ocean Front addition to Long Beach, $205.

B N Rice to George L Rice, part lot 1, Galbraith & Abbott's lot in block M, Painter & Ball addition, $250.

Martha Wackerbarth to J Frank Bowen and W H Chamberlin, lot 10, block 1, Shaw tract, $10.

Robina Bishop to J Frank Bowen and W H Chamberlin, lot 1, D H Gilbert tract, $10.

Thomas F Croft and Eurietta A Croft to George R Ingalls, part lot 21, A P Mills subdivision, Pasadena, $10.

Effie Moore to E P Clark, part Rancho Rincon de Los Bueyes.

Julius Seick and Louisa Seick to Los Angeles Railway Company, right of way for street railway over the following: Part section 17, 2 S 12, 45.

Edward G Hill and Katie E Hill to Charles W Clifton, lot 188, Mills & Wicks Extension, $10.

Charles W Clifton and Amanda Hyde Clifton to Edward G Hill, part section 12, 1 S 11, $10.

F E McCollum to E E Rice, agreement to convey part block 34, Pacific Farms, $1988.

E W Reider to Robert L Neal, lots 18, 19 and 20, block 15, Harvey & Ricker's addition to Whittier, $1650.

Orla D Spray to David H White, lot 41, Hook's addition to Whittier, $150.

J G Burgess and Mrs J G Burgess to H V Hoffman, part lot 7, block 1, Los Angeles Homestead tract, $10.

Estate of William R Howland, deceased, decree distributing to Sarah A Howland part section 21, 2 S 13, to Sarah A Howland, Joseph G Howland, William P Howland, Joseph G Howland, Charles T Howland, Albert J Howland, Grace G Howland and Robert S Howland, part section 21, 2 S 13; lot 21 and part lot 28; lot B and part lot C, north division Carr tract; lot 57, Waverly tract; personal property; also order appointing W F Stump commissioner to partition and distribute said estate.

Estate of W P Howland, deceased, decree distributing to S A Howland the whole thereof; personal property; part section 21, 2 S 13.

Estate of Elizabeth A Ferguson deceased, decree distributing to Joseph Ferguson, part lot 2, block A, Brown & Adams subdivision on East Pico street.

Mrs Miriam I Bonnett to Joseph Ferguson, part lot 2, block A, Brown & Adams subdivision on East Pico street, $750.

F J Walker and Lucy W Walker to W H Smith, lot 4 and part lot 3, block 4, Kinney Heights tract, $1.

W H Smith and Laura Clark Smith to Lucy Washington Walker, lot 13, and part lot 17, block 4, Country Club tract, $10.

M N Newmark and Jessie Newmark to Alice L McCaldin, lot 152, Parris & Lorman's subdivision of lands of Mutual Orchard Company, $10.

Harry Staunch and Jennie Staunch to Warren Barton Huggins, lot 70, Hiscock & Smith's first addition, $10.

Adella M Sponsler and E M Sponsler to Maud C Herron, lot 7, block K, Dayton Heights tract, $10.

John H Jacobs to Plummer E Vestal, agreement to convey lots 10 and 11, block A, Smith & Jacob's second subdivision, $2700.

Mrs Harriet Beasconover to Mrs Alameda L Coward, agreement to convey lots 10 and 12, block 74, Long Beach, $2750.

Bank of San Pedro to Sabina P Downing, lot 4, Peck's subdivision of north one-half block 46, San Pedro, $10.

John T Crampton and Fannie Crampton to Blanchard Brick Company, part lot 5, block 7, Hancock's Survey, $10.

W S Bryant to Mrs Ella M Barnes, lot 18, Pardee tract, $10.

C L Bundaly, Charles W Allen and John A Stanwood, individually and as trustee, to Mrs Ella M Barnes, lot 5, block J, Ocean Park Villa tract, $80.

F D Twitchell and Mary Twitchell to Mary Greene Criswell, lot 74, Prospect tract, $20.

Maud Wentworth to F H Preston, lots 25 and 26, block B, Annandale Villa tract, $10.

A W Pleasance to I M Preston, lot 1, block 4, Childs Heights tract.

Archibald M Taylor and Minnie E Taylor to Charles H Merigold, lots 2, 4, 6 and 8, block 41, Long Beach, $10.

Miss Margaret Hand to Allen G Scott, part lot 7, block D, Alamitos tract, $10.

Ed John and Ida I John to Mrs Dora J Barrett, lot 3, Old Homestead Villa tract, $10.

Stella Marie Anderson to Frances Perry, assignment of all interest in contract 1802-450, Deeds.

C H Thornburg and Eva H Thornburg to Anna I Goodyear, lot 1, Thornburg's subdivision of Alamitos, $10.

Emmet Densmore and Helen Densmore to Louis Haselwood Smith and Percy Hirst Smith, lot 14, block G; lots 4 to 12, 16 to 20, block H, resubdivision of lots 2, 3, 4, 6 to 40, Densmore Villa lots, $10.

Maynard A Rogers and Anna B Rogers to Jacob Wirz, lot 32, block A, Firey, French & Rhorer's subdivision, $50.

Frank W Thomas and Mary L Thomas to Dwight C Brand, lots 8 and 10, F W Thomas's subdivision of block 2, C C Johnston's addition to Claremont, $450.

Charles B Sumner, trustee for the Pioneer College of the college lots at Claremont, Cal., to Mrs Annis L. Covell, of 13, block 6, Claremont.

George B Smee and Anna W Smee to and from each other, agreement to separate; George B Smee quit claims to Anna W Smee section 12, 1 S 10; Anna W Smee agrees that she will execute to George B Smee her promissory note for $2000 and mortgage on above-described property.

Total, $30,774.

MORTGAGES.

William Bayard Hopkins (sometimes known as William B Hopkins), Genevieve M Hopkins and Jane Elizabeth Hopkins to Union Savings Bank, part lot 1, block 4, Olivewood, 3 years, 9 per cent, $1900.

Ernest J Hutchinson and Harriet B Hutchinso nto Southern California Savings Bank, lot 11, block 2, Hutchinson tract, 1 year, 11 per cent, $400.

L J Humphrey and Alice N Humphrey to Salome Knopf, lot 13, block A, Los Angeles Improvement Company's subdivision, 2 years, 9 per cent, $1000.

James A Keeney to Co-operative Savings Bank, part section 28, T 2 S, R 14 W, 2 years, 10 per cent, $2000.

Laura Cadawallader and D L Caddawallader to G B Teedrick, lots 28 and 29, Ford tract, 2 years, 8 per cent, $250.

Martha Elizabeth Foxton and Joseph Foxton to German-American Savings Bank, lot 12, block 4, West Adams Heights tract, 1 year, 10 per cent, $1000.

D A Pattee to Southern California Savings Bank, lot 5, block N, Los Angeles Improvement Company's subdivision, 2 years, 10 per cent, $1000.

Daisy Klepper and R E Klepper to Pasadena Savings, Trust and Safe Deposit Company, lots 1 and 2, Douglas tract, 2 years, 9 per cent, $300.

Emma L Kelley to Beulah Conklin, part lots 19 and 20, block F, New Fair Oaks-avenue tract, 3 years, 9 per cent, $1000.

Frederick Day to Dollar Savings Bank and Trust Company, block 42, resubdivision of Raymond Improvement Company's tract, 3 years, 10 per cent, $1000.

John P N Hammerlund and Ella F Hammerlund to German-American Savings Bank, lot 29, Grand View Heights; lot 25, Houston Heights tract, 3 years, 10 per cent, $1540.

E Machida to Mrs S A Hawks, part rancho La Puente, 2 years, 12 per cent, $900.

F J Briet wieser and Louise S Briet wieser to Calvin S Nves, lot 11, block 8, Talmadge, Poote & Burnham tract, 3 years, 8½ per cent, $1500.

Margaret A Houk and Harry E Houk to Co-operative Savings Bank, lot 50, block 13, Wolfskill Orchard tract, 2 years, 10 per cent, $2000.

R C McMillian and W G McMillian to German-American Savings Bank, lot 34, C A Smith's third addition, 3 years, 10 per cent, $700.

A Olsen and Ruth Olsen to J C Cribb and John Sinclair, lot 34, Cribb & Sinclair's Garfield Heights, tract, 1 year, 2 years, 8 per cent, $525.

W H L Buffington and Josephine Buffington to Ida E Morrison, lot 32, block 8, Howes tract, 1 year, 7 per cent, $150.

Katie V Mead to Elnora R Day, part lot 8, section 13, Chatsworth Park, 1 year, 11 per cent, $700.

Mattie McLain to Charles M Stimson, part lot 4, section 12, T 1 S, R 14, 3 years, 10 per cent, $1170.

W F Blandin to Logan & Friend, lot 16, Fourth-street tract, 1 year, 6 months, 10 per cent, $62.

Mrs A M Gates to Andrew Conlan, lot 1, Severance tract, 1 year, 2 years, 8 years, 8 per cent, $2000.

Jennette M Fullaway to Martha Allen, part lots 11 and 12, block 5, East San Pedro, 2 years, 8 per cent, held.

Mrs Mary Ballantyne to William H Dukeman, lot 4, Truman tract, 1 year, 3 years, $6000.

Robert L Neal to Miss Marie Brehm, lots 16, 17, 18, 19 and 20, block 15, Harvey & Ricker's addition to Whittier, 2 years, 10 per cent, $1000.

Lois R Akey and W B Akey to H V Hoffman, lot 4, block G, West Los Angeles, 3 years, 7 per cent, $600.

J F Haskell and Elizabeth Haskell to Maria Longyear, lot 23, block C, Clement tract, 1 year, 10 per cent, $500.

Louise Wight to Lillian E Langbein, lot 7, Jacobs tract, in East Los Angeles, 3 years, 10 per cent, $30,844.

Anna W Smee to George B Smee, part section 12, T 1 S, R 10 W, 1 year, 9 per cent, $2000.

Total, $57,923.

Banks.

Statement of Condition of

UNION BANK OF SAVINGS

Los Angeles, Cal.

JULY 1, 1904

RESOURCES		LIABILITIES.	
Cash	$ 562,914.12	Deposits	$2,250,488.54
United States and other Bonds	795,495.82	Capital, paid in	100,000.00
Loans	1,112,940.67	Surplus and Undivided Profits	167,016.33
Safe Deposit Vault, Furniture and Fixtures	29,788.81		
Real Estate	366.24		
Other Assets	15,999.21		
	$2,517,504.87		$2,517,504.87

Deposits Jan. 1, 1902...$1,000,000 Deposits Jan. 1, 1903...$1,700,000
Deposits Jan. 1, 1904...$2,000,000 Deposits NOW.....$2,250,000

The above strong statement entitles the Union Bank of Savings to the confidence of the public, and to the patronage of all those seeking a safe depository.

DIRECTORS:

J. M. ELLIOTT, President First National Bank.
O. T. JOHNSON, Capitalist.
I. N. VAN NUYS, Capitalist.
W. S. BARTLETT, President.
J. C. DRAKE, Pres. L. A. Trust Co.
R. H. F. VARIEL, Attorney.
J. S. CRAVENS, Pres. Southwestern National Bank.
W. E. McVAY, Cashier.

Banks.

Consolidation of the

UNION BANK OF SAVINGS

... AND THE ...

COLUMBIA SAVINGS BANK

WAS EFFECTED

FRIDAY, JULY 1, 1904.

When the Columbia Savings Bank was moved to the quarters of the Union Bank of Savings, 223 South Spring street, where the business will hereafter be conducted.

Depositors of the Columbia Savings Bank are respectfully requested to present Pass Books promptly after today for transfer and for the entry of interest. Mr. Kaiborn, Miss Florence H. Skeel and others of the working force of the Columbia Savings Bank will wait upon customers same as heretofore. Many prominent stockholders of the Columbia Savings Bank will be associated with the consolidated banks.

On account of economy in administration, greatly increased capital and surplus, to one of the largest and strongest savings banks in the city, this consolidation will be of great to the benefit of depositors as well as of all others concerned.

Union Bank of Savings

223 South Spring Street, Los Angeles, Cal.

DIRECTORS:

J. M. ELLIOTT, President First National Bank.
O. T. JOHNSON, Capitalist.
I. N. VAN NUYS, Capitalist.
W. S. BARTLETT, President.
J. C. DRAKE, Pres. L. A. Trust Co.
R. H. F. VARIEL, Attorney.
J. S. CRAVENS, Pres. Southwestern National Bank.
W. E. McVAY, Cashier.

EQUITABLE SAVINGS BANK First and Broadway

5% Paid on Term Deposits

Get one of our little Steel Safes for your home savings.

MONEY TO LEND ON REAL ESTATE.

W. J. WASHBURN.....President
ARCHIBALD DOUGLASS.....Vice-President
Pres. Los Angeles Stoneware and Sewer Pipe Co.
FRANK P. FLINT,
Vice-President Los Angeles National Bank.
CHAS. S. BRADFORD,
Stockwell & Bradford.
G. E. BITTINGER,
Cashier Los Angeles National Bank.
P. F. JOHNSON.....Cashier

OPEN SATURDAY EVENINGS 6:30 TO 8:30 P.M.

Money deposited here earns four per cent interest. It will pay you to investigate the standing of this bank.

Home Savings Bank

Put your money where it will earn you an adequate return. Put it where careful, conservative management assures its safety; where responsibility and resources invite your confidence. The Home Savings Bank is an institution offering you such savings inducements. Four per cent paid on deposits. Investigation is solicited.

New Safe Deposit Department now ready. Steel Boxes for rent from $2.00 yearly, upward.

4 PER CENT. INTEREST PAID ON YOUR SAVINGS

MONEY TO LOAN ON APPROVED REAL ESTATE.

152 NORTH SPRING STREET, CORNER OF COURT

Bonds and Investments.

ADAMS-PHILLIPS COMPANY

315 SOUTH BROADWAY. (A Corporation 1893.) PHONE HOME 987.

GOVERNMENT / MUNICIPAL BONDS Bought and Sold. SCHOOL AND QUASI-PUBLIC CORPORATION

5% PAID SCHOOL BONDS

HAVE YOU MONEY THAT IS IDLE? LOOK US UP.

SUBSCRIBED CAPITAL, $3,292,400. PAID IN CAPITAL and RESERVE FUND, over $1,350,000. Directors: W. G. Cochran, Pres.; A. E. Pomeroy, Vice-Pres.; W. D. Woolwine; J. G. Mossin, Treas.; C. J. Wade, Sec'y; D. M. Cuthbert, Supt. Agencies. Send for Booklet and statement. STATE MUTUAL BUILDING AND LOAN ASS'N, 141 S. Broadway, Los Angeles, Cal.

Stock-Bonds. L. BLANKENHORN, 321 Douglas Blk., Third and Spring. All approved securities—railway, electric, gas, water, municipal and school bonds, bank and other stocks. Best of the oil and mining companies. Money to loan. References—all the banks.

Trust Companies.

TITLE INSURANCE & TRUST CO.

(Corner Franklin and New High Streets.)

CASH CAPITAL AND SURPLUS $585,000.00

Issues policies of Title Insurance. Issues Certificates of Title.
Acts in all Trust Capacities. TEL. EXCHANGE 12.

Building and Loan Associations.

6 PER CENT PAID ON SUMS OF $50.00 AND UP.

THE PROTECTIVE SAVINGS Mutual Building and Loan Association. 101 North Broadway. Send for booklet. Information cheerfully given.

10c ...ON THE... $1.00

Ak-sar-ben Copper Stock

Only a limited amount to be sold at this price, when it will be raised to 25c. Mining men who know see a wonderful future for these mines. Nine full lode claims, 185 acres, located in the heart of the Mineral Belt near Encampment, Wyoming. Write at once for prospectus to the fiscal agents, but do it now.

Wahsatch Finance Co.

1202 Braly Building
Cor. Fourth and Spring

PHONE—Home 903, Main 3005

Buggies

LITTLE USED

$245 Phaeton....$125
$260 Columbus...$125
$240 Brockway...$100

All Rubber Tired

Capito Carriage Co., 748 So. Spring St.

STATEMENT OF THE

Security Savings Ba

COR. MAIN AND SECOND STS.

July 1, 1904

Resources		Liabilities	
Loans on Real Estate	$5,495,801.83	Capital Stock	
U. S. and other Bonds	1,028,874.92	Surplus and Profits	
Stocks	154,275.00	Deposits	
Real Estate	65,656.94		
Furniture and Fixtures	30,941.00		
Cash in Vault and Banks	909,780.84		
	$7,685,330.53		

DIRECTORS—J. F. Sartori, H. W. Hellman, Wm. H. Allen, Jr., J. S. Maurice S. Hellman, J. A. Graves, W. L. Graves, T. E. O'Melveny, Henderson Hayward, W. D. Longyear.

Largest Savings Bank in Southern California

CHOOSING A BANK

In looking about for a bank to receive your money, you should select a safe bank—a convenient bank—an accommodating bank. This may be found at the

CO-OPERATIVE SAVINGS BANK

CORNER FIFTH AND BROADWAY.

Pays interest on deposits. Open Saturday Evenings from 6 to 8.

GERMAN-AMERICAN SAVINGS BANK.

Main and First Streets

CAPITAL AND SURPLUS $430,000.00 — PAYS 4 PER — M. N. AVERY, President; GAIL B. JOHNSON, Vice-President; C. N. Flint, Vice-President; F. P. SCHUMACHER, Cashier; W. F. GALLANDER, Asst. Cashier

ASSETS OVER $4,600,000.00 — CENT. KURT R. H. W. STOLL, Asst. Cashier

Offers every facility for saving and the earnings at the above rate equal those of other Savings Institutions.

OPEN SATURDAY EVENINGS 6:30 TO 8:30 P.M.

JOHN E. PLATER, President; W. M. CASWELL, Cashier — ISAIAS W. HELLMAN, Vice-President; J. A. GRAVES, Vice-President

LOS ANGELES SAVINGS BANK

250 N. Main St., Los Angeles. Money Loaned on Approved Real Estate. 4%

DOLLAR SAVINGS BANK & TRUST CO.

PAID UP CAPITAL, $100,000.00.

James C. Kays, President; C. E. Donnatin, Vice-President; W. G. Tanner, Assistant Cashier.

PER CENT. INTEREST paid on Term Deposits.

Clearinghouse Banks.

NAME.	OFFICERS.	Capital, Surplus and Profits
Merchants National Bank S. W. Cor. First and Spring.	HERMAN W. HELLMAN, Pres. W. H. HOLLIDAY, Cashier.	
American National Bank S. W. Cor. Second and Broadway.	W. F. BOTSFORD, Pres. T. W. PHELPS, Cashier.	
National Bank of California N. E. Cor. Second and Spring.	JOHN M. C. MARBLE, Pres. J. B. FISHBURN, Cashier.	
State Bank and Trust Company N. W. Cor. Second and Spring.	H. J. WOLLACOTT, Pres. J. W. A. OFF, Cashier.	
Citizens National Bank N. E. Cor. Third and Spring.	R. J. WATERS, Pres. A. J. WATERS, Cashier.	
Broadway Bank & Trust Company 203-219 S. Broadway, Bradbury Bldg.	WARREN GILLELEN, Pres. R. W. KENNY, Cashier.	Capital, Surplus and undivided profits
Central Bank N.E. Cor. Fourth and Broadway.	WILLIAM MEAD, Pres. W. C. DURGIN, Cashier.	
Southwestern National Bank N. W. Cor. Second and Broadway.	JOHN S. CRAVENS, Pres. A. B. JONES, Cashier.	Capital, Surplus and Undivided Profits
Commercial National Bank of Los Angeles, 423 S. Spring st.	W. A. BONYNGE, Pres. C. N. FLINT, Cashier.	
Farmers & Merchants National Bank Cor. Main and Commercial.	I. W. HELLMAN, Pres. CHAS. SEYLER, Cashier.	Capital, Surplus and Profits
First National Bank S. E. Cor.

Los Angeles County, Its Cities and Towns.

[NEWS REPORTS FROM TIMES CORRESPONDENTS.]

PASTOR HOBART WILL RESIGN.

FIRST BAPTISTS' DIFFERENCES AIRED IN PASADENA.

Minister Reads His First Statement to Congregation and Then Refuses to Allow Free Discussion, the Advisory Board Being Sustained.

PASADENA, Office of The Times, No. 36 South Raymond avenue, July 7.—Rev. C. H. Hobart, pastor of the First Baptist Church of Pasadena, will tender his resignation December 1. Dr. Hobart last night made his first statement in relation to the differences within the church, and this statement was read by him to the entire congregation. After setting forth the reasons for not resigning at the time he was asked to do so by the advisory board, he asked the indulgence of the church to continue in his pastorate until after the meeting of the annual convention in November. He said he regretted that there should have been any friction, slight though it was made of the board of deacons in the manner in which the matter had been conducted. There was considerable feeling evident on the part of the people, though no more than his friends thought justified. After the reading of his communication, Dr. Hobart retired and a full discussion of the difficulties between the pastor and advisory board was passed to the congregation for vote upon sustaining the action of the board in requesting the resignation. The result is that the First Church will have a new pastor after December 1.

The meeting was held in the handsome new church building, dedicatory services of which were but partially arranged for when the trouble between pastor and congregation originated. Practically the whole congregation attended, the auditorium being entirely filled, and many stood in the aisles during the session.

Elmer L. Moody presented the case of the advisory board, which first called for the resignation of Rev. Mr. Hobart several months ago. T. S. Hopkins, as a minority member of the board, championed the cause of Dr. Hobart, who he said, had been unfairly treated. Both men became somewhat heated in their presentation of the case. Charges of "stuffing the record" were made against the clerk of the advisory board, and reports and suggestions made at different times were said to have been colored to conceal the intended meaning of the mover of the motion and the majority of those voting for it." Those charges for the publicity the matter received in the newspapers were severely censured. Mr. Tompkins argued that the request for the resignation of the pastor was finally changed to a demand. "The advisory board was not content with requesting the resignation of Dr. Hobart, but has continually dogged him and annoyed him and pressed him for his reasons, of which they as a body had not the slightest right to know. It was the province of the board only to ask the congregation that the services of the church required the presence of Dr. Hobart, and then leave the church to take such action as it deemed best. I never, in all my experience, heard of an act demanding the resignation of a pastor. It is the business of the church to do that," said Mr. Tompkins.

Mr. Hopkins was so agitated at times that he could not continue, his voice failing repeatedly as he denounced the shameful treatment that had been accorded his friend."

Dr. Hobart, who is championing the case of the advisory board, went entirely into the matter, which was in evidence. How the matter had been first brought before the board, taken up and discussed, and a decision finally reached that Dr. Hobart should be requested to resign. His resignation was presented. Dr. Hobart declined to resign until after the meeting of the convention, and not then in case the new advisory board—several members are to be made soon—desired him to do so.

There are no serious charges against the pastor, his ability to clear the church of a large debt, incident to the erection of a new building is questioned. Aside from this, a certain element in the church, in which the advisory board constitute a practical majority, believes that the time has come in the development of the city and the church that has been made by churches to demand a leader as well as an orator in the pulpit. Dr. Hobart's friends do not contend that he is a polished speaker. They do contend that in the Oakland church where he served thirteen years he was a power for good.

YOUTHFUL FORGER.

Christopher Barreras is 17 years of age, and by his own confession is booked either for the penitentiary or the reform school. Monday he presented an order to Asa Smith, manager of the Clark feed store on Union avenue, purporting to have been signed by F. Bangham, also a feed-store keeper of Colorado street and Broadway. The order stated that Bangham had purchased his store and did not have time to change; would Mr. Clark let the boy have $5, which would be repaid the following day. Smith questioned the order, and the lad suggested that it could be telephoned. His willingness to have the signer of the order be associated with convinced Smith that the order was all right, but as a precaution Bangham was called by phone. Receiving no response, Smith refused to cash the order. The proprietor furnished Christopher with the details of his life at Long Beach the Fourth of July. Returning to this city at 11 o'clock Monday night, he visited the camp of some hay balers on Arroyo Seco Cañada, where he was arrested yesterday noon by Capt. Austin and Officer Salcido of the local police force. Other orders came to light soon after the Bangham order was discovered to be a forgery. The same amount had been secured from the Stevens-Peabody Co., a North Pasadena store with which victimized of $2.50, and an order for $10, upon which the youthful forger was unable to realize, was turned over to the police by Mrs. C. Dewey of No. 148 North Fair Oaks avenue. Mrs. Helvey had declined to cash a check for $10 because her husband's name was signed "Wm. Halverreras will have a hearing at 10 o'clock this morning. The penalty for the offense is from one to fourteen years in the penitentiary, but as the boy is not of reform-school age, he will be sent to Whittier. The boy's parents are respected residents of the city.

OVER OILED STREETS.

Criticism is poured upon troubled waters over the oil strife, but not in Pasadena, where it is charged by Street Superintendent C. C. Brown, that there has been entirely too much mixing of oil and water, also that Expert White's methods of making oiled streets would bankrupt any city. White made some serious allegations against Street Superintendent Brown at a recent meeting of the City Council, virtually charging that the street commissioner had interfered with the work and run the cost of oiling the streets up on the city in order to embarrass the administration. Brown says that what White doesn't know about making good thoroughfares would fill a big book. A Los Angeles chemist has found 32 per cent. of water in the oil applied to Lincoln avenue, and the contract calls for but 2 per cent.

CLERK-CARRIER EXAMINATION.

The United States Civil Service Commission has announced a special clerk-carrier examination to be held at Pasadena, at 9 a.m. on Wednesday, the 20th inst. Age limit, 18 to 45 years. All male applicants must weigh not less than 125 pounds, and measure not less than 5 feet 4 inches in their stocking feet. Application forms and instructions to applicants, giving full particulars of the requirements of applicants, can be secured from William S. Laurie, acting auxiliary secretary, at the postoffice, or from the secretary of the Board of Civil Service Examiners at San Francisco. Applications should be filed with the secretary at San Francisco on or before 4 o'clock p.m. Friday, the 15th.

FORTUNE FOR CONVICT.

Harold Murphy, now serving ten years in San Quentin for robbery of the mails near Newhall about three years ago, has been left £500 by a friend who recently died in England. Murphy was a resident of Pasadena prior to his conviction, and has several relatives here.

NOTES AND PERSONALS.

Dr. George E. Abbott paid $5 yesterday as the first violator of the new speed and automobile ordinance, one provision of which provides that lights shall be carried on all machines.

Building permits have been issued to Dr. A. D. S. McCoy, seven-room bungalow, No. 917 San Pasqual street, to cost $2500; Fred Warner, nine-room bungalow, No. 326 Bellfontaine street, to cost $7000; A. A. Hollenbeck, No. 261 South Hudson, seven-room bungalow, to cost $2500; C. W. and J. G. Jackson, one-story brick building, West Union street, to cost $3000.

A committee from the Board of Trade will coöperate with the Merchants' Association in the picnic soon to be given, time and place to be announced later by the joint committee.

Track laying for the northwest loop of the Pacific Electric is not being pushed very rapidly, though rails have been spiked from Colorado street through North Orange Grove avenue to Fair Oaks avenue, trued to Manzanita street and tamped to Lincoln avenue. Poles have been raised only so far as the Salt Lake crossing.

Mr. and Mrs. Harlan P. Phelps, Miss Maybelle Pyle and C. J. Platt have returned from an outing at Catalina.

B. O. Kendall, his daughter, Miss Jeanette, and Miss Anna Banister will leave tonight for a seven weeks' trip, during which they will visit friends and relatives at Clinton, Mass., Detroit, Chicago and St. Louis. Three weeks will be spent doing the fair.

Rev. and Mrs. John Andrew Holmes leave Monday on their summer vacation, which will be spent in the East. Mr. Holmes is billed at several Chautauquas for lectures.

Benjamin E. Page of No. 214 West California street, is the newly-elected member of the Board of Education, a similarity of names having caused the announcement of the election of Dr. Benjamin Page.

Artist's materials at Wadsworth's.
Engraved calling cards at Leonard's.
Pasadena Ice Co. for clear, hard ice, from pure distilled water. Both phones 96.

CATALINA ISLAND.

COAL-BLACK JELLY FISH.

AVALON, July 6.—Manager Phelps has a genuine freak at the aquarium. It is a coal-black jellyfish. In shape it is similar to the common form, which has the appearance of a Japanese umbrella, with its dainty ornamentation and its wealth of chiffonery. There have been a hundred or more species of jellyfish brought in, but all heretofore have been practically colorless and scarcely discernible in the water. This specimen is a radical departure from the ordinary, and it would be considered a freak of nature, only that with it there were three or four others, which indicates a distinct variety, though they have not been seen in these waters before. This specimen has the long, fluted streamer which was gracefully floating out for fifteen or twenty feet. It was captured by Bert Mackey.

FINE FISH CATCHES.

There have been some wonderfully fine catches of fish made recently. In fact, the fishing has never been better since Catalina became famous, and some catches never before equaled have been the result. Mr. and Mrs. W. S. Brown and Gilmour Sharp went up to White Rock, near Long Point, and caught seventy-odd rock bass. Yesterday they thought to repeat the feat and go it a little better if possible, and went prepared for business. The fish were ready to do their part and they went to battle. In the space of about three hours of actual fishing they took 115 rock bass, two yellowtail and an albicore. The catch aggregated 620 pounds, and in the number of fish taken breaks all records of the year.

Following up the prestige, Mr. Brown and Mr. Sharp, reinforced by Mrs. J. C. King, went after albicore yesterday, the ladies doing the angling, and the result was twenty-one fish averaging twenty pounds each.

Mrs. A. W. Barrett and Miss Katherine Mellus yesterday started out at 3:15 in the afternoon and when night came they each had twelve big albicore, and were worn to a frazzle, but never would have quit had not the boatman announced that the bait was exhausted. There may be a question as to the boatman's veracity on this occasion, but sometimes the boatman knows better than the angler when it is time to quit.

Herbert Earlscliffe of Montecito this morning, in company with Dr. Taylor of Philadelphia, and with Capt. Quigley as boatman, brought in a jewfish weighing 230 pounds. He had the misfortune to get into the kelp, and the fish wound the line about a large bunch of it and it was only by the most skillful handling of the launch that the fish was secured. Of the seventy minutes consumed in landing the fish, forty minutes were used up in dislodging the kelp, which was cut away piece by piece.

INSULAR NEWS DRIFT.

The schooner yacht Avalon took a large party to the Isthmus this morning.

The Meteor went around the island today with a party.

Mrs. E. H. Edwards, with her daughter, Miss Glenn Edwards, and son Clarence, are in camp here and have as their guests Herbert Harpham and Al Salisbury.

Commodore C. C. Paine and son John of Cleveland, O., arrived today and there will be things doing in the fishing line when the commodore gets his second wind. He is accompanied also by Dr. Walter Lincoln of Cleveland.

Roswell S. Jones, who has been at the Metropole for a month past, was joined yesterday by his wife and family.

A. W. Cleaver and wife are at Avalon for a month or two. They cut short a European tour to be able to enjoy the summer at Catalina.

Capt. Hamilton, past pilot of San Pedro, was a visitor to the island today.

Capt. Clarence Edwards of the Helene started on a trip around the island today with his guests, Hubert Harpham and Al Salisbury. They will probably consume three or four days in making the trip.

L. J. Rose and family, who have been at Hotel Metropole for almost a fortnight, left for Oxnard today.

H. E. Smith has a daily stunt of one jewfish. He brought in his 'steenth one yesterday, weighing 290 pounds.

LONG BEACH.

DECIDES AGAINST SQUATTERS.

LONG BEACH, July 6.—W. S. Graham, Surveyor-General of the United States for California, has decided adversely to the claims of John Webb, Willard W. Melvin, Henry D. Melvin and James D. Scoville, who filed applications for homestead entries on the beach lying along the front of Long Beach and San Pedro, and has refused to order a survey. In his decision of July 1, 1904, received here today, the Surveyor-General decides that the boundary on the ocean side of the ranchos Los Palos Verdes, San Pedro, Los Cerritos and Los Alamitos is the ocean, and that the meander line given in the patent is not the boundary line, and that the land between the meander line and the waters of the ocean, including all accretions belonging to the abutting owners are not public lands.

This is a final disposition of the controversy and of the claims of the homesteaders, unless an appeal be taken to the Commissioners of the General Land Office and the decision reversed. This decision also disposes of the claims of all others claiming homestead rights on the beach.

SEASIDE NOTES.

Albert Coe, the young son of Mrs. Julia Coe, living at Fourth and Linden, left home yesterday morning to spend the day on the beach. Not returning home late in the evening, his mother became alarmed and a search was instituted, resulting in finding the boy lying on the sands in a stupor. He was removed home, where an examination by Dr. Holden disclosed the fact that the lad had suffered a sunstroke, resulting in congestion of the brain. His condition today is very serious.

In the month of June 57 building permits were issued of the valuation of $45,123. For the six months ending June 30, 590 permits were issued, the total value of improvements being $421,134.50.

Willard W. Melvin narrowly escaped losing his eyesight. He was cleaning a spray pump used by his mother on her chicken house, and in some way turned on the air while he was examining the nozzle and a quantity of whitewash mixed with coal oil was forced into both eyes. Prompt medical attention was secured and today he is able to see out of one eye, but the other is still inflamed and burned.

Hereafter the City Trustees will meet in regular session on Monday afternoons at 3 o'clock instead of at night as heretofore.

The City Trustees last night passed to a second reading an ordinance regulating the speed of autos, motorcycles and bicycles. For autos the speed within the corporate limits is fourteen miles, and within the territory bounded by Tenth, Atlantic, Cedar and Ocean, speed must be reduced to eight miles. For motorcycles and bicycles the speed is restricted to six miles an hour. A penalty of fine or imprisonment attaches for violation of the ordinance. The measure was introduced with the approval of the local automobile club.

George E. Hart & Co. have been granted permission to build a pleasure pier in Seaside Park at the foot of Alpine avenue on condition that it becomes the property of the city and is free of access to the general public.

The Board of Public Works is looking about for a street sweeper to be used on the recently-paved Pine avenue.

George E. Hart & Co. have asked the Council for permission to build and maintain a miniature railroad along Seaside boulevard, the city street along the beach front. The promoters intend to run the line from the pavilion to the still-water lake at Seaside Park. The Trustees will probably grant the request, provided they are paid for it. The concession is a valuable one, and they feel that the city should receive a considerable revenue from it.

City Attorney Lawson has been asked to prepare an ordinance which will do away with all wooden awnings and signs along Pine avenue.

Stockholders in the National Bank of Long Beach are forming a company to establish a bank at Wilmington.

The charter list of a local aerie of Eagles will be closed on Friday night with a membership of 100.

A small boy, Willie Blandon, was knocked down on Pine avenue last night by an unknown bicyclist and severely injured, though no bones were broken. The lad lay stunned for several minutes, but the reckless rider rode away without looking back.

A special civil service examination for postoffice clerks and carriers will be held on the 23rd inst.

Word was received this afternoon of the death of Ira M. Coffin of this city at Temecula. Mr. Coffin came here from Pittsburgh two years ago and invested heavily in real estate. His remains will be shipped back to his old home.

GLENDORA.

TWO BOYS MISSING.

GLENDORA, July 6.—The two small sons of E. E. Pollard, aged 12 and 8 years, respectively, have disappeared, and the father is unable to account for their absence. Yesterday Pollard sent the boys to Hummel's ranch to do gardening, and they failed to return for dinner or supper. Pollard concluded something was wrong when they did not come back by 11 o'clock last night. Today he learned they did not go to the Hummel ranch at all. T. Schirrel, a Lordsburg blacksmith, reports two lads answering the descriptions, trudging through that town this morning at 6 o'clock, and it is supposed the youngsters ran away.

THE PALMS.

NATIVE DAUGHTER DEAD.

THE PALMS, July 6.—Miss Amelia Dies, aged 17, a native of California, died here this morning, after a brief illness. The funeral will be conducted from Ballona Church at 10 o'clock tomorrow morning.

PAINTINGS AND BOOKS BURNED.

FLAMES TAKE A FINE HOME AT SAN DIMAS.

Pictures and Library Worth Five Thousand Dollars Consumed With A. B. Smith Place, and Palatial Coleman Residence Menaced. Twenty-five Men Fight the Blaze.

SAN DIMAS, July 6.—Fire at noon today destroyed the home of Paul F. Mohr, which was the finest-furnished residence this side of Pasadena. The property is known as the A. B. Smith place, having been bought three years ago by Mohr from Smith, who is proprietor of a hotel in Minneapolis. Recently Mr. Mohr sold the home to H. A. Landwehr of Los Angeles, and the furniture had all been packed and the bulk of it shipped to Mohr's new home in Los Angeles, but that which remained included oil paintings and library valued at $5000, which were quickly consumed. When Mr. Mohr came here to make his home he brought three carloads of elegant furniture from Cleveland, O.

Mohr and his workmen were in a field not far away when they saw the house ablaze, but the flames made such rapid headway that it was impossible to go nearer than a hundred yards on account of the heat. In less than half an hour only a heap of ashes remained. The building was a large frame structure, valued at $4000.

A strong wind was blowing from the west and the sage brush carried the fire to the palatial residence of George E. Coleman, 100 yards away, and for a long time that property seemed doomed. Every available man turned out to fight the fire, and as high as twenty-five struggled with all their right to stop the flames. Three times the barns of Coleman were ignited before the danger was over and the property saved.

OCEAN PARK.

DIGGING FOR "VENICE."

OCEAN PARK, July 6.—At least a hundred teams and a large force of men are at work just east of here and south of Ocean Park, making the excavations, and doing the grading for the "Mission of San Marco," or "Venice." There arrived yesterday from Boston the landscape architect's plans for this show place. The plans are elaborate, showing grand and lateral canals more than two miles long. There is to be a clubhouse, bowling alleys, an aquarium, a dance pavilion, a casino, a theater, beside booths and buildings of various sizes and shapes and for varied uses. This is all separate and apart from the 900-foot pleasure pier into the ocean, with its ocean-liner hotel and casino 100x100 feet, and a miniature railway connecting the Mission with the beach.

The contractors' tents constitute a lively white city already, and the force is being increased. The excavation as shown by the detailed drawings and contracts made means the removal of 100,000 cubic yards of earth and sand. When it is considered that it takes a good-sized scraper to move a yard of soil, an idea of the magnitude of the work may be gained. It is the calculation to move 15,000 yards a month.

CUT-OFF CARS SOON.

The Los Angeles-Pacific expects to be running cars via the Short Line beach cut-off by the end of the week. The pole and wiring gangs have about completed their part of the job. The track is all down, and is being surfaced and ballasted.

THEY'RE BUILDING.

Mrs. Taylor of Los Angeles is building an $1800 cottage on Electric avenue. L. H. Hannis has the work under way on his three Linnie avenue houses. They are to cost $3500. Mr. Lott is completing a $1300 bungalow on Ocean Front. Mr. Perrin is building a cottage on Florence street and will put up another as soon as the first one is finished.

HIGHER LICENSE.

The City trustees last night amended the liquor license, raising the wholesale and peddlers' license from $900 to $1200 a year. R. W. King of Los Angeles was present and applied for a wholesaler's license, which was not acted upon. The amended ordinance will come up for final passage next week.

MORE TERRITORY.

No official move has as yet been made, but it is no longer a secret that a movement is soon to be made to add to the territory of the city of Ocean Park by annexation. The territory sought to be annexed along with South Ocean Park is that Ocean Park which lies in Santa Monica and is bounded on the south by a line between Navy and Marine streets and on the north by Strand. To divorce this territory from Santa Monica will require an election and before such an election is called there must be a petition praying for it. That petition requires only about 5 per cent. of the electors in the territory sought to be annexed. It will be no task to secure many times the required number of petitioners. It is needless to say that the election, should one be called soon, would prove a spirited one. It is the discussion of the plans for the presentation of the petition that brings the matter into prominence at this time.

SANTA MONICA.

BOND ELECTION LIKELY.

SANTA MONICA, July 6.—The trustees last night passed an ordinance of intention to call a bond election for municipal improvements. The budget submitted carries an item of municipal utilities aggregating $215,000. By far the greater sum ($150,000) is for municipal ownership of water. This is the item that will make of the forthcoming election a warm number. The trustees were a unit in favor of the water item, except Trustee Goetz, who opposed it. The plan is yet to be worked out; whether the city is to acquire the present water system or develop new water is to be decided. It looks at first blush, however, as if the water item might prove complications in the election, inasmuch as the attitude of the present water companies and their friends is not yet shown. The other items are for such necessaries or needs as fire engine houses and apparatus, and park improvement.

AUTOIST TOO SPEEDY.

Philip Wilcox of Los Angeles was the first to feel the penalty of Santa Monica's anti-scorching automobile ordinance. He said he knew he was running twenty miles an hour but pleaded ignorance of the ordinance. It cost him $5.

The three-day session of the summer school of the Sunday-school institute of the Los Angeles diocese opened this afternoon in St. Augustine's Episcopal Church. The local rector, Rev. J. D. Browne, delivered the address of welcome. Rev. R. L. Windsor spoke on the "Bible" and Rev. S. F. Sherman discoursed on the "Prayer Book." Rev. A. G. Trew's subject was "The Catechism." During the evening Rev. C. W. Naumann spoke on "Consecration" and Rev. F. D. Port on "Missions." An interesting programme will occupy Thursday and Friday from 7:30 o'clock until 8:30 p.m. There is a large attendance and great interest is shown.

W. H. McKee of Athens, O., is a visitor by the sea. Mrs. McKee, the daughter of Congressman Charles H. Grosvenor of Ohio, has been spending several months as a cottager here. Mr. and Mrs. McKee depart in a few days for the Eastern home.

Mrs. R. M. Miller and Mrs. H. J. Engelbrecht, accompanied by Mrs. Nash of Hot Springs, Neb., are at Catalina for a few days.

Mrs. E. C. Brown of Colegrove is a summer visitor here, being at No. 730 Ocean avenue.

LORDSBURG.

BOY NEARLY KILLED.

LORDSBURG, July 6.—A week ago J. F. Cumberland, who lives at Highland Park and owns a fruit ranch at La Verne, moved up with his family to enjoy a vacation. His son, 12 years of age, is fond of horses, and was set to driving a team on the ranch for pastime. He was presented with a new whip, and is said to have used it so freely that he kept the horses in terror. This mornig he was on a tank wagon with a heavy load of water, and when he stood up in front of the seat the horses, fearing the lash, started suddenly. The boy was thrown before the wheels, and would have been killed if not rescued by neighbors. Two or three of his ribs were broken and injuries that may be serious resulted.

SAN PEDRO.

MARSHAL GOING TO COURT.

SAN PEDRO, July 6.—A nice question of law has arisen between City Marshal Baker and the Board of Trustees. The board has appointed two special officers, R. S. Hopkins and John Franks, at a salary of $80 a month. It has been the custom of these officers to make arrests for offenses against the city ordinances and confine their prisoners in the City Jail. The warrants were then turned over to the Marshal for service. Baker has been receiving a fee of $1.20 for each service, in addition to his regular salary. The board came to the conclusion that the special officers should serve their own warrants and complete the arrest. Baker contends they cannot do this under the law, and would not allow the special officers to remove their prisoners from the City Jail, once confined there. Last night the Trustees, after passing an ordinance giving the special officers power to complete arrests, instructed Officer Franks to complete service and pay no attention to orders from Baker, leaving him to take redress through the courts. This Baker says he will do.

FRANCHISE SURPRISE.

The franchise asked for by the Pacific Electric Railway Company on Fifth street from Pacific avenue to the city limits, was offered for sale, and proved a surprise. A representative of the company bid $10. Trustee Peck raised the bid to $25 and the company bid $30. Peck raised this to $50, and his right to bid was questioned. Thereupon N. O. Anderson bid $50, and the franchise was sold to him.

The application of W. H. Hyatt, representing local people, for a telephone and telegraph franchise, was denied.

HOSTETTER'S CELEBRATED STOMACH BITTERS

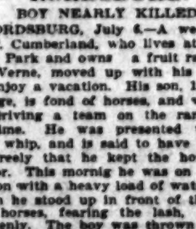

Is the popular family medicine of today. In thousands of homes it has found a permanent place because it has always been found safe and reliable. Prominent physicians, who have tested it, also prescribe it in cases of Dyspepsia, Indigestion, Constipation, Nausea, Malaria and Female Disorders. Try a bottle.

REGAL
THE SHOE THAT PROVES
All styles for Men and Women
$3.50—no more; no less.
220 WEST THIRD STREET.

ENGAGED.

Marriage is very largely an accident. In few cases do men or women set up a standard of manly or womanly excellence and choose by it. In most cases people become engaged as the result of propinquity rather than because of any deep rooted preference.

And so it often happens that the wife enters upon the obligations of maternity just as thoughtlessly as she entered on the marriage relation, because no one has warned her of the dangers she faces.

Thousands of women become invalids for lack of knowledge of themselves. It is to this large body of women that Dr. Pierce's Favorite Prescription comes a priceless boon, because it cures womanly ills.

"Favorite Prescription" establishes regularity, dries weakening drains, heals inflammation and ulceration and cures female weakness. It makes weak women strong, sick women well.

"After my first child was born," writes Mrs. Jordan Stout, of Pawcatuck, Frederick Co., Va., "my health was very poor for a long time, and last winter I was so bad with pain down in back I could hardly move without great suffering. My husband got me a bottle of Dr. Pierce's Favorite Prescription and a vial of his 'Pleasant Pellets,' which I used as directed. In four days I was greatly relieved, and now, after using the medicine three months, I seem to be entirely well. I can't see why it is that there are so many suffering women when there is such an easy way to be cured. I know your medicines are the best in the world."

Dr. Pierce's Pleasant Pellets the favorite family laxative. One 'Pellet' a laxative, two 'Pellets' a cathartic dose.

Scotch Tailors
330 SOUTH SPRING

If ten or fifteen dollars are worth saving you'll surely buy your next suit in this shop. Select from the best assortment of fine woolens ever shown in Los Angeles and pay

NO MORE $15 NO LESS

You can order by mail with as much satisfaction as though you came in person—send for self measurement blank.

CASTORIA

The Kind You Have Always Bought has borne the signature of Chas. H. Fletcher, and has been made under his personal supervision for over 30 years. Allow no one to deceive you in this. Counterfeits, Imitations and "Just-as-good" are but Experiments, and endanger the health of Children—Experience against Experiment.

What is CASTORIA

Castoria is a harmless substitute for Castor Oil, Paregoric, Drops and Soothing Syrups. It is Pleasant. It contains neither Opium, Morphine nor other Narcotic substance. Its age is its guarantee. It destroys Worms and allays Feverishness. It cures Diarrhœa and Wind Colic. It relieves Teething Troubles, cures Constipation and Flatulency. It assimilates the Food, regulates the Stomach and Bowels, giving healthy and natural sleep. The Children's Panacea—The Mother's Friend.

The Kind You Have Always Bought
Bears the Signature of
Chas. H. Fletcher.
In Use For Over 30 Years.
THE CENTAUR COMPANY, 77 MURRAY STREET, NEW YORK CITY.

GHIRARDELLI'S

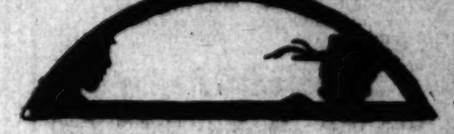

Keeps you sound
The whole year round.
Drink Ghirardelli's for health and palate.
Made instantly with Hot Milk.

GROUND CHOCOLATE

PAY WHEN CURED

IF YOU COME TO ME AND I tell you that I can cure you I've got confidence enough in my treatment to take all the chances. I am curing hundreds of weak men and women every day, and I know what I can cure and what I can't. If you will secure me you need not pay until cured.

WEAK, PUNY MEN

I know that no man remains a weakling because he wants to. I am sure that you want to overcome every indication of early decay that has shown itself on you. I don't think the man lives who would not like to feel as big and strong as a Sandow, and I know that if you have a reasonable foundation to build upon I can make you a bigger man than you ever hoped to be. I want you to know that you who can't believe it, and I want you to have my book in which I describe how I learned that strength was only electricity, and how I learned to restore it; also I want to tell you the names of some men who will tell you that when they came to me they were physical wrecks, and are now among the finest specimens of physical manhood.

Dear Sir: Having used your famous electric belt for thirty days, I have received the greatest benefit that a man could gain—that is, health and strength. The tired despondent feeling has gone. I feel the beginning of a new life, and am now a robust man. P. O. box 696, Tampa, Ariz.

I want you to read my book and learn the truth about my arguments. If you are not as vigorous as you would like to be, if you have rheumatic pains, weak kidneys, loss of vitality, prostatic troubles, nervous spells, varicocele, or any ailment of that kind that weakens you, it would assure you future happiness if you would look into this method of mine. Don't delay it, your best days are slipping by. If you want this book I send it closely sealed free. If you send this ad. Call for free consultation.

DR. M. B. McLAUGHLIN, 120 SOUTH SPRING STREET, Los Angeles, Cal.
Office Hours—9 a.m. to 4 p.m. Sundays, 10 to 1.

LARGEST PLACE IN TRADE
Hamburger's
127 to 147 N. SPRING ST. LOS ANGELES

Store Closes 1 o'clock Saturdays Until Sept. 1.

75c Hand Made Lace Door Panels 25c

A special feature of our House Furnishing Day will be an assortment of lace Panels for front doors and are made to fit any size. They are all on the finest imported French net; are in white and Arabe and the pattern is a pretty Empire wreath; thirty different designs. Are sold regularly at 75c but for Thursday offered cheaper than the price of the net alone or, each..... **25c**

THIRD FLOOR.

LARGEST PLACE IN TRADE
Hamburger's
127 to 147 N. SPRING ST. LOS ANGELES

Store Closes 1 o'clock Saturdays During July and

Thursday is "Housefurnishing" Day at the Great Hamburger Sto

Beds, Cots and Blankets

Enameled Beds—pretty scroll head and foot with large fancy scrolls in artistic design; have strong steel castings; are full size and are specially priced for Thursday at.. **$3.50**

Enameled Beds—both white and colors; are in all sizes; have heavy brass rail both top and bottom with full mounts; are well made and are actually as good as others sell at $7.50. Our special price..... **$5.95**

Canvas Cots—with folding legs. They are furnished with mattress, are full 6 ft. long and are just the thing for camping or for beach uses. Worth regularly $3.00. Our special price..... **$2.00**

BASEMENT.

Heavy Comforters—covered with Silkoline both back and front; have stitched centers; are in a large assortment of colorings, all in new patterns and are just the thing for camping parties. Specially priced for Thursday only, at..... **59c**

11-Quarter Cotton Blankets—heavy quality; have long fleecy nap; are closely woven; are in white, tan or gray and are the same that others sell at $1.25. Just $500 pairs will be offered special Thursday at..... **98c**

White Crocheted Spreads—very fine yet heavy weight; are full extra size; closely woven, soft finished and are in a number of pretty patterns. Good values at $1.25 Specially priced for Thursday at.. **$1.00**

THIRD FLOOR.

Curtaining, Curtains and Portieres

White Curtain Swiss—finished with deep ruffle; have a lace edge, taped seams and you can buy any length desired from the short cottage windows to the full length for bedrooms. The regular price has been 35c a yard. Special for Thursday per yard..... **19c**

Heavy Grenadine Curtaining—pretty cross striped patterns in popular colorings; are good for either window or door draperies. The material is 40 inches wide and worth regularly 35c. Special Thursday per yard..... **25c**

Soft Drapery Madras—both natural and lemon color; is 45 inches wide and is a very lacy material and particularly desirable for fine curtains; worth regularly 40c. Special Thursday, yard **30c**

Ruffled Swiss Curtains—some have five tucks all around and hemstitched edges; others have neat lace stripe and figured patterns. Just 300 pairs worth up to $1.50 offered for Thursday at choice per pair.. **95c**

Grenadine or Snowflake Striped Curtains—the very choicest and prettiest of all the popular priced summer curtains; also serviceable for door draperies. The largest assortment in the city to select from; are better than other's $1.75 values. Our special price per pair..... **$1.35**

Fine Tapestry Portieres—Armure weave: also bagdad curtains. They are all heavy, in the prettiest colors and patterns; are good for both draperies and couch covers and have been selling up to now at $4.00 a pair. Specially priced for Thursday at per pair..... **$2.95**

Household Goods

Prices for Thursday Only

30c Sauce Pans—best grade enamelware, lipped and handles, 9 inch size. Special..... **19c**

Waffle Irons—Japanned rims, wood handles and patent grease cup, medium size. Price Thursday.. **89c**

Combination Kitchen Tables—have 2 flour bins, two drawers and bread boards. Complete... **$3.75**

Kitchen Sets—consisting of good steel bread, butcher, and paring knives, wood handles. Price complete **19c**

Sad Irons—are old fashioned kind. Japanned top, smooth finish. Price per pound..... **5c**

Dish Pan—best grade enamelware, 14 quart size. Special for Thursday..... **39c**

Cherry Stoners—heavily tinned, simple to operate. Price..... **75c**

"The Harper" Fly Trap—cone shape, stands 10 inches high, regular price 25c. Special..... **19c**

"Jims" Toaster—made of wire, holds 4 pieces of bread; for gas or gasoline stove. Price..... **39c**

Perforated Pan Covers—an absolute preventive of pots boiling over, can be used for colander. Price.. **15c**

Coffee Mills—lithographed sheet metal body, hard wood base and cast nickel top; holds 1 lb. Price.. **59c**

Henis Fruit Press—or potato masher, is heavily tinned, has malleable iron handles. Price..... **23c**

Universal Food Chopper—for meat or vegetables, set of three knives, fine, medium, or coarse. Price complete..... **95c**

"Puritan" Oil Stoves—nickle trimmed, have brass burner. Price..... **95c**

Stove Polish Mits—of lambs' wool, complete with dauber, are for stoves, bicycles or shoes. Price. **10c**

Matting and Rug Specials

Fancy China Matting—A new importation, large and small weaves, all of fresh straw in good colorings; the proper thing for beach and summer houses. Thursday, per yard..... **10c**

Heavy China Matting—The most desirable weaves, popular colors, are guaranteed for hard service. They are all seamless, have corded edges and are reversible. Worth regularly 25c. Special House Furnishing Day price, per yard..... **19c**

White Japanese Matting—Linen warp, finest, closest weaves, perfectly reversible, have closely corded edges and are all of fresh straw and pliable, worth regularly 35c. House Furnishing Day price, yd. **25c**

FOURTH FLOOR.

Tapestry Brussels Carpets—10 wire, finest closest weaves. They are in the very newest, freshest patterns and colors and are guaranteed for hard service. They are the best made and sell elsewhere at $1.20. Our special price, per yard..... **90c**

THIRD FLOOR.

Wool Art Squares—of fine scoured wool; some in La Art Noveau designs, copies of the Axminsters and are serviceable for any room. Prices follow:

$6.50, 9x9 ft. art square at..... **$5.00**

$8.00, 9x12 ft. art square at..... **$6.50**

9x12 ft. Tapestry Brussels Rug—finest ... choice patterns and colorings. They ... guaranteed to give exceptionally good ... vice and are in colorings suitable for ... room and worth $18.00 to $20.00. ... Furnishing Day Special, choice..... **$15.**

THIRD FLOOR

Dinner and Toilet Sets, Also Dishes

100 Piece Dinner Set—Of best "K. T. K." semi-porcelain, fancy shapes, have gold lined edge decorated with blue and green sprays; worth $12.50. Special for Thursday only complete **$9.95**

China Table Sets—Fine Austrian transparent china, handsomely decorated in tints with gold sprays; set consisting of covered butter, sugar, cream and spooner worth $2, choice, Thursday, per set **98c**

Six Piece Toilet Sets—of best white semi-porcelain in new fancy shapes, are large size pieces. Price, complete Thursday..... **$1.49**

Large Size Chambers—of best white semi-porcelain in fancy shapes, complete with cover. Price Thursday..... **49c**

Slop Jars—an odd lot of large decorated ... gold traced and tinted, have two ... and cover and are worth $2.50. ... Choice Thursday..... **$1.**

Covered Vegetable Dish—oval or round ... decorated with pretty floral sprays, ... of them gold lined and are worth ... to $1.50. Choice..... **6**

75c Pequot Sheets at 59c.

One lot of the very best quality Pequot Sheets, known to every housewife; are double bed size, 81x90 inches and finished with a 3-inch hem. The regular price is 75c but for Thursday as a House Furnishing Day leader with a limit of 4 to a customer and no phone or mail orders filled, each..... **59c**

The Popular Novel, "The Crisis" at 23c

We have just received one thousand copies of "The Crisis" that has always sold as a $1.50 book in a cloth bound edition. These are in paper and will be a delightful book to take with you to the beach. On sale Thursday for the first time, at..... **23c**

A $5.00 Gibson at $2.98

Gibson's great book, "The Social Ladder," published to sell at $5.00 and is so offered at all other stores. Our special price Thursday, at..... **$2.98**

50c to $1.50 Handsome New Embroideries per yd. 25c

On Sale This Afternoon, 1 to 6 O'Clock Only

Words can hardly express the beauty or the worth of the handsome new embroideries that will be offered on our bargain table as an afternoon leader today. They are Swiss, Nainsook or Cambric embroideries from 9 to 22 inches wide, the embroidery ranging from 3 to 9 inches deep. They are in open and close patterns and the patterns themselves are Irish Point, wheel scroll, bow-knot, Fleur de Lis, floral, clover leaf, serpentine, and geometrical designs; also imitation drawn work in applique effect. There are some insertions in the lot to match. These embroideries are for corset covers, skirts, lingerie and shirt waist fronts. They are heavily embroidered and there is not a yard in the lot that could be purchased at any store under 50c, and most of them up to $1.50. They will be on sale this afternoon from 1 to 6 o'clock and no mail or phone orders will be filled, at choice per yard..... **25c**

Boys' $1.50 White Blouses at 65c.

White lawn blouse waists with deep ... collars, ruffled with wide Swiss ... ery; have extra wide jabot ... turn over cuffs; are in sizes 2½ to ... and are worth to $1.50. Special Thursday..... **65c**

Men's $1.00 Golf Shirts at 50c

Some of them are slightly soiled from ... play but they are taken from our regular stocks of $1.00 and $1.50 qualities. They consist of madras, oxfords and cords, ... er plain or pleated fronts, attached or ... tached cuffs, light or dark colors, ... 14 to 17½. Choice Thursday..... **50c**

Thursday Specials from Sale of Sweetser, Pembrook & Co. Sto

Wash Goods from Sweetser--Pembrook & Co.'s Stock

This great sale has now been in progress more than two weeks and has afforded the greatest opportunities ever offered to the public of Los Angeles and Southern California. You certainly can find some item of merchandise that you need for the summer season.

25c Dublin Rep Suitings at per yard 18c.

Just one thousand yards of these splendid fabrics for beach or mountain dresses. They are a dust proof material, will wash well and are wanted for either separate skirts or shirt waist suits. The colorings are green, cadet, blue, oxblood, linen color or black, and are actually worth 25c. Sale price per yard..... **18c**

Summer Voile Suitings—4000 yards of this fancy cotton fabric in a large range of pretty patterns; also plain colors or fancy mixtures. One of the most stylish textiles of the season and a 35c quality. Sale price per yard..... **15c**

Mercerized English Madras—a book fold shirting 34 inches wide; white grounds with small black or colored figures, interspersed between wide satin stripes. A 25c value. Sale price per yard..... **15c**

32-inch Dress Batiste—a small lot of 500 yards; are linen colored grounds with small black hairline stripes. This is a material that will not show the dust, launders nicely and is worth 20c, Sale price per yard..... **10c**

"Sea Island" Ginghams—the genuine Johnson make; are linen finished; are in narrow striped patterns and very serviceable for children's wear. Sell for 15c everywhere. Our sale price per yard..... **10c**

Linen Knicker Suitings—2000 yards of a reliable wash fabric for summer wear and in all the pretty popular colors. The material is 36 inches wide, will launder nicely and wear well and is a 25c value. Sale price per yard..... **18c**

Printed Dress Batiste—fancy striped, figured and dotted patterns; all of them the newest and prettiest. The material is a fine firm weave that sells readily almost anywhere at 15c and 20c. Our Sale price per yard..... **10c**

$1.25 Silk Gloves at $1.00

Women's heavy Milanese silk Gloves with Paris Point embroidery; are in 2-clasp style and are in all the popular colors; also silk mesh gloves, some with Lisle palms and are in black, white, mode and gray. Regular $1.25 values. Special Thursday..... **$1.00**

Women's 50c Lisle Pants at 25c

The balance of the large lot purchased from the Sweetser-Pembrook Sale. They are in knee length; are Jersey ribbed; have either French or knitted bands and are in white only. All of them are perfect form fitting and regular 50c values. Specially priced for Thursday at per pair..... **25c**

Women's $1.00 Union Suits at 50c

A choice line of Lisle union suits in either high neck, long sleeve, knee length in white only; or low neck, sleeveless style with lace trimmed or cuff knees, in pink, blue or white. All of them good values at $1.00. Specially priced for Thursday at..... **50c**

Silks and Dress Goods from Sweetser-Pembrook Sto

As they are all new textiles and will be equally as serviceable this fall as now, you ... anticipate your wants for certain it is that you will never be able to buy such good ... at such low prices again this year.

$1.00 All Silk Black Grenadine at per Yard 50c.

There is not a prettier or more desirable material in the market today. There are ... eral hundred yards left in this Sweetser—Pembrook stock, prettily finished with all silk satin ribbon stripes of different widths. The material itself is pure silk, 44 inches wide and worth $1.00. Specially priced for Thursday per yard..... **50**

Fancy Shirt Waist Suit Silks—The kinds that always sell at 75c and $1.00. They include all silk satin Foulards in blue, brown, red and black grounds with small dots and figures; and fancy shirt waist silks in overshot effect, jacquard figures and fancy stripes, and changeable taffetas in popular colors, also Louisenes and Pongees. Widths 20 to 24 inches. Choice, per yard..... **50c**

Shirt Waist Suit Silks—The usual $1.00 and $1.25 values and include poagees with small and woven figures, Louisenes and taffeta weaves in popular colored grounds shot with white in checks, stripes and figures, widths 22 to 24 inches. Sale price, per yard..... **68c**

23-inch All Silk Crepe de Chine—the regular $1.00 quality. These are in practically pattern lengths in popular colorings; also white, cream and black; are a crisp weave; lustrous finish and are pure silk. Sweetser—Pembrook Co.'s Sale offering at per yard..... **63c**

$1.00 and $1.25 Dress Goods—consisting of ... Homespuns in gray, brown and blue ... and 54 inch Etamines in navy, royal ... black only. All of them from the ... Pembrook Stock. Sale price per yard..... **6**

54 inch All Wool Covert Cloth—the wanted ... and mixtures of tan, gray, rosada and ... good weight for summer wear; are a ... make that sell the world over at $1.50 ... be specially priced for this sale at ... per yard..... **$1.**

46 inch Fancy Mohair Sicilians—navy, royal, ... and wood brown and tan grounds ... white and popular colors; are in neat ... every yard guaranteed for perfect ... they are good values at $1.50. Sale price per yard..... **$1.**

50c Moreens per Yard 25c.

Ten pieces of 25 inch Moreen in black grounds with white satin stripes—mostly used for petticoats. Also ten pieces of 25 inch mercerized Moreens in cardinal, turquoise and cream. Both of them are regular 50c qualities specially priced for Thursday at, per yard..... **25c**

75c Lace Lisle Hose 50c.

Women's fancy allover lace Lisle Hose in plain black. They are an entirely new range of patterns and good 75c and 85c values; are all made double soles, heels and toes. Specially priced for Thursday at per pair..... **50c**

50c Hose 3 for $1.00,

Just 300 pairs of women's gauze hose—extra fine gauge; very elastic in-step and top; made with spliced heels and toes and double soles; regular 50c values priced for Thursday 3 pairs for..... **$1.00**

15c Linings at per yard 9c.

An assortment of lengths of from 4 to 25 yards each of 36 inch Glass Cloth and Percalines. The colorings are green, cardinal, gray, yellow and pink. They are values which would sell if cut from the piece at 15c but priced at, per yard..... **9c**

$1.25 Red and White Table Cloths ...

A large lot of German oil boiled Tab... red and white fringed table cloths ... inches square. The color is abso... ly fast. They will wash nicely ... are serviceable for breakfast ... or for beach lunches and are ... $1.25. Specially priced for Thursday at..... **6**

twenty-third Year.
ER ANNUM, $9.00 | PER WEEK; PER MONTH,
Theaters.
CASINO THEATER—SPRING ... NEAR 4TH
Eighth Week—Established Success.
OLYMPIA COMIC OPERA CO. in the Singing ...
"THE WEDD...
NEXT WEEK—Andrea's famous Laughing ...
NO ADVANCE IN PRICES—25c, 50c, 75c, $1.00.
First Floor Reserved 50c, Children 10c. Seats A...
GRAND OPERAHOUSE—M...
EVERY NIGHT. Matinees Sunday, Tuesday ... day Matinee, July 6, the ULRICH STOCK CO...
"THE ROAD ...
A Powerful Melodrama of New York Life. A Rea... Fitness and Altogether Sensational. Lots in the Great ...
NEXT WEEK—JIMMY BRITT in "THE ...
PRICES—10c, 25c and 50c. ...
SPECIAL MATINEE MON...
ORPHEUM—Modern Vaudev...
EVERY NIGHT. MATINEES SUND...
WEEK COMMENCING M...
HELEN BERTRAM
FOSTER and JOSTER
HOWE and SCOTT
GRACEY and BURNETT
MARCEL'S LIVING ART STUDIES, W...
SPECIAL MATINEE MONDAY, JULY 4. PRIC...
MOROSCO'S BURBANK T...
TONIGHT AT 8 SHARP—ALL THIS ...
MR. DAVID BELAS...
LESLIE CARTER
NEXT SUNDAY—THE OLIVER MOROSCO COMPANY IN ...
PRICES—$2.00, $1.50, $1.00 and ...
CHUTES PARK—ORCHESTRAL C... EVERY AF...
New Additions to the Zoo F...
Coming—THE PHOENIX INDIAN BAND—30 ...
Sunday Afternoon. Admission 10 cents.
Amusements and Ente...
SIMPSON AUDITORIUM—
Lecture
SATAN BOUND 1000 YEAR...
IN THE BOTTOMLESS PIT
ADMITTANCE FRE...
MARQUIS ELLIS, Soloist. MISS LEONE, Accompa...
DR. ALEX. J. McIVOR-TYND...
1238 S. GRAND AVE. Phone Whi...
Classes in Psychic Science Stu...
and 8 p.m. Mental and nervous diseases treated ...
OSTRICH FARM—
250 GIGANT...
Superb Routes of ...
THE ALPINE TAVERN"—
The Finest Mountain Resor...
Newly Furnished T...
EXCELLENT TABL...
Special rate on railroad and at hotel for parties ... every day. You can have your vacation and ... rest.
PACIFIC ELECTR...
SANTA CATALINA ISLAND—
The Steamer "Cabr...
The Famous Canvas ...
The Island Villa—A Delightful ...
The Metropole—A First-class ...
DAILY CONCERTS BY OUR MARINE BAND of ...
ILLUMINATION OF AVALON BAY and Eruption ...
Nights.
Tickets over Southern Pacific and Salt Lake Depots ... additional train up to Redondo at 4 p.m. ...
HANNING COMPANY, 222 Sou...
FOR San Francisco by "Fast L...
$15.00 first-class, $9.00 second-class, one month, ... great express steamships SANTA ROSA or STATE O... 3000 tons. Leave REDONDO Wednesdays and Sun... PORT LOS ANGELES Wednesdays and Sundays ... For SAN FRANCISCO and West Portland (Ore.) ... MONOWAI or CCOS BAY, July 4, 5, 12, 13, 20, 2... For SAN DIEGO (new steamer PORT LOS ANGELES) ... Leave REDONDO Mondays and Fridays 9 p.m. ... Leave Los Angeles via San Francisco, Seattle, Victoria ... Puget Sound ports. W. R. BENCH, D. P. Agent; G. ... Pass. Agt., 10 Market St., San Francisco.
PACIFIC S. S. COMPANY—...
S.S. ALAMEDA, July 12, for HONOLULU ONLY; S... July 26, for HONOLULU, SAMOA, NEW ZEALAND ... TAHITI, S.S. MARIPOSA, Aug. 9, for TAHITI ... and pamphlets apply to RUSH B. RICE, Agent, 21... Street, Los Angeles.
Timely Special Announc...
AWARDED 18 MEDALS—
Visitors to Southern California should not miss ... the opportunity of having photographs taken ... under the most favorable conditions of atmos... phere in the world.
STUDIO 330 1-2 S. SPRING ST., Opp. Hollenbeck. ...
PHONE 732—
Any Where. Any Way. Any Time.
THE STANDARD SEWING MAC...
WILLIAMSON BROS.

TO BUY NO MORE SILVER.

WASHINGTON, July 7.—A cable... received by the Bureau of Insu... Affairs announces that the Philip... government has no occasion for ... coining more silver.

The silver purchased last year pro... and substantially two million more ... than all the Mexicans exported ... January 1, 1902. The recoinage ... Spanish Philippine coins, which is ... actively prosecuted at the San ... cisco mint, fully supplies the vac... created by their withdrawals ... circulation.

The Philippine government has in ... station in the islands, in transit, ... in process of recoinage, sixteen ... more silver coin than were ... the islands January 1, 1904, and ... millions more than in 1903, when ... was a great surplus of currency. ... Philippine government will ... buy as bullion after October ... silver the Spanish, Filipinos or ... ans offer. This information is ... ded as important in view of the ... ased demand for silver in the ... Orient, dur... and the p... France will ... ver this fa...

OPERA...

PITTSBU... have been ... hoop plants ... two at You... Girard and ... only works ... that have b... of the Am... Iron, Steel a... fficers of th... shutdown of ...

Official ann... day of the ... American Sh... pany. The ... with a previ...

W. H. Mor... and general ... Mountain Go... found dead ... Denver. He ... July 4, by ... shooting him...